



YC65-9 液压挖掘机

零部件图册

SPARE PARTS BOOK FOR YC65-9

HYDRAULIC EXCAVATOR

广西玉柴重工有限公司

GUANGXI YUCHAI HEAVY INDUSTRY CO.LTD.

备注: SJ009/853L01-2016、适用机型 E65F01

目录 I (INDEX I)

853K01.01	底盘总成	CHASSIS ASSEMBLY	1
853L01.02	回转平台	SLEWING PLATFORM	5
853K01.03	推土装置	DOZER UNIT	9
853K.04.1	动臂	BOOM	11
853K.04.2	斗杆	ARM	13
853K.04.3	铲斗	BUCKET	17
853K01.05.1	液压油箱	HYDRAULIC OIL TANK	19
853L01.05.1	平台液压系统1	HYDRAULIC SYSTEM FOR PLATFORM 1	21
853L01.05.2	平台液压系统2	HYDRAULIC SYSTEM FOR PLATFORM 2	27
853L01.05.3	平台液压系统3	HYDRAULIC SYSTEM FOR PLATFORM 3	31
853L01.05.4	平台液压系统4	HYDRAULIC SYSTEM FOR PLATFORM 4	33
853L01.05.5	平台液压系统5	HYDRAULIC SYSTEM FOR PLATFORM 5	37
853L01.75	行走装置液压系统	HYDRAULIC SYSTEM FOR CHASSIS	39
853L01.85.1	先导控制液压系统1	HYDRAULIC SYSTEM FOR PILOT CONTROL 1	43
853L01.85.2	先导控制液压系统2	HYDRAULIC SYSTEM FOR PILOT CONTROL 2	49
853L01.85.3	先导控制液压系统3	HYDRAULIC SYSTEM FOR PILOT PART 3	53
853K01.95	工作装置液压系统	HYDRAULIC SYSTEM FOR WORKING EQUIPMENT	57
853K01.65	附属装置液压系统	HYDRAULIC SYSTEM FOR ATTACHMENT EQUIPMENT	61
E60F01.06	操纵机构	CONTROL MECHANISM	65
E65F01.08	空调系统总成	AIR CONDITIONING SYSTEM ASSEMBLY	73
853K01.10.1	覆盖件总成1	OVERLAY ASSEMBLY 1	77
853L01.10.1	覆盖件总成1	OVERLAY ASSEMBLY 1	81
853L01.10.2	覆盖件总成2	OVERLAY ASSEMBLY 2	85
850.11	回转机构	SLEWING MACHINE	87
853L01.12.1	冷却系统	COOLING SYSTEM	89
853L01.12.2	进气系统	AIR INLET SYSTEM	93
853L01.12.4	排气系统	EXHAUST SYSTEM	97
853L01.12.5	燃油系统	FUEL SYSTEM	99
853L01.12.6	动力输出系统	POWER OUTPUT SYSTEM	103
E65F01.12.7	悬置系统	SUSPENSION SYSTEM	105
853L01.12.8	发动机备件	ENGINE SPARE PART	107
E65F01.12.9	空调压缩机系统	AIR-CONDITIONED COMPRESSOR SYSTEM	109
853L01.13.1	平台电气安装总成	ELECTRICAL ASSEMBLY FOR PLATFORM	111
853L01.13.3	发动机电气安装总成	ELECTRICAL ASSEMBLY FOR ENGINE	117
853L01.13.4	蓄电池安装总成	BATTERY ASSEMBLY	119
853L01.13.5	驾驶室电气安装总成	ELECTRICAL ASSEMBLY FOR CAB	121
853K01.13.6	操纵箱电气安装总成	ELECTRICAL ASSEMBLY FOR CONTROL BOX	127
853L01.13.7	动臂灯电气安装总成	ELECTRICAL ASSEMBLY FOR BOOM LAMP	129
853K01.13.8	油箱电气安装总成	ELECTRICAL ASSEMBLY FOR TANK	131
853L01.13.12	接线图	ELECTRICAL SYSTEM WIRING DIAGRAM	133
853K01.22	GPS系统	GPS SYSTEM	134
E60A3.28.1	驾驶室	CAB	136

目录 II (INDEX II)

853K.28.2	驾驶室门	CAB DOOR	140
853L.28.2	内饰总成	INNER PLATE SUBASSEMBLY	144
853K.28.3	移动窗组件	CAB MOVEING WINDOW COMPONENT	150
853K.28.4	翻转窗	CAB OVERTURN WINDOW COMPONENT	152

853K01.01 底盘总成 CHASSIS ASSEMBLY

序号 NO.	数量 Quantity	零件图号 Part No.	名称 Description	规格 Specification	备注 Remark
1	48	0206-001400035-94	六角头螺栓 Bolt	M14×35 GB/T5783	12.9 达克罗
2	2	853F-0100001	驱动轮 Driving wheel		
3	1	853K-0111000C	车架总成 Chassis assembly		标配（配套钢履带） Standard configuration (Supporting steel crawler)
4	1	853K-0101000D	车架总成 Chassis assembly		选装（配套橡胶履带） Optional (Supporting rubber crawler)
5	2	E60A3-0106001	马达盖板 Motor shield		
6	18	0404-010-05	平垫圈 Washer	10 GB/T97.1	ZnNi
8	22	0206-001000020-84	六角头螺栓 Bolt	M10×20 GB/T5783	10.9 达克罗
9	1	E60A3-0107001	封底板 Sealed ring		
10	1	820-0100002	螺塞 Screw plug		
11	24	0401-018-05	弹簧垫圈 Spring washer	18 GB/T93	ZnNi
12	24	0206-001800055-84	六角头螺栓 Bolt	M18×55 GB/T5783	10.9 达克罗
13	12	853-0113000	支重轮总成 Idler assembly		
14	1	853K-0109000A	挡油圈组件 Metal ring assembly		
15	1	839A-0100007A	托板 Splint		
16	2	850-0102200	张紧弹簧总成 Tension spring assembly		
17	2	850-0102300	张紧缸筒总成 Tension cylinder assembly		
18	2	853-0102100	导向轮总成		

853K01.01 底盘总成 CHASSIS ASSEMBLY

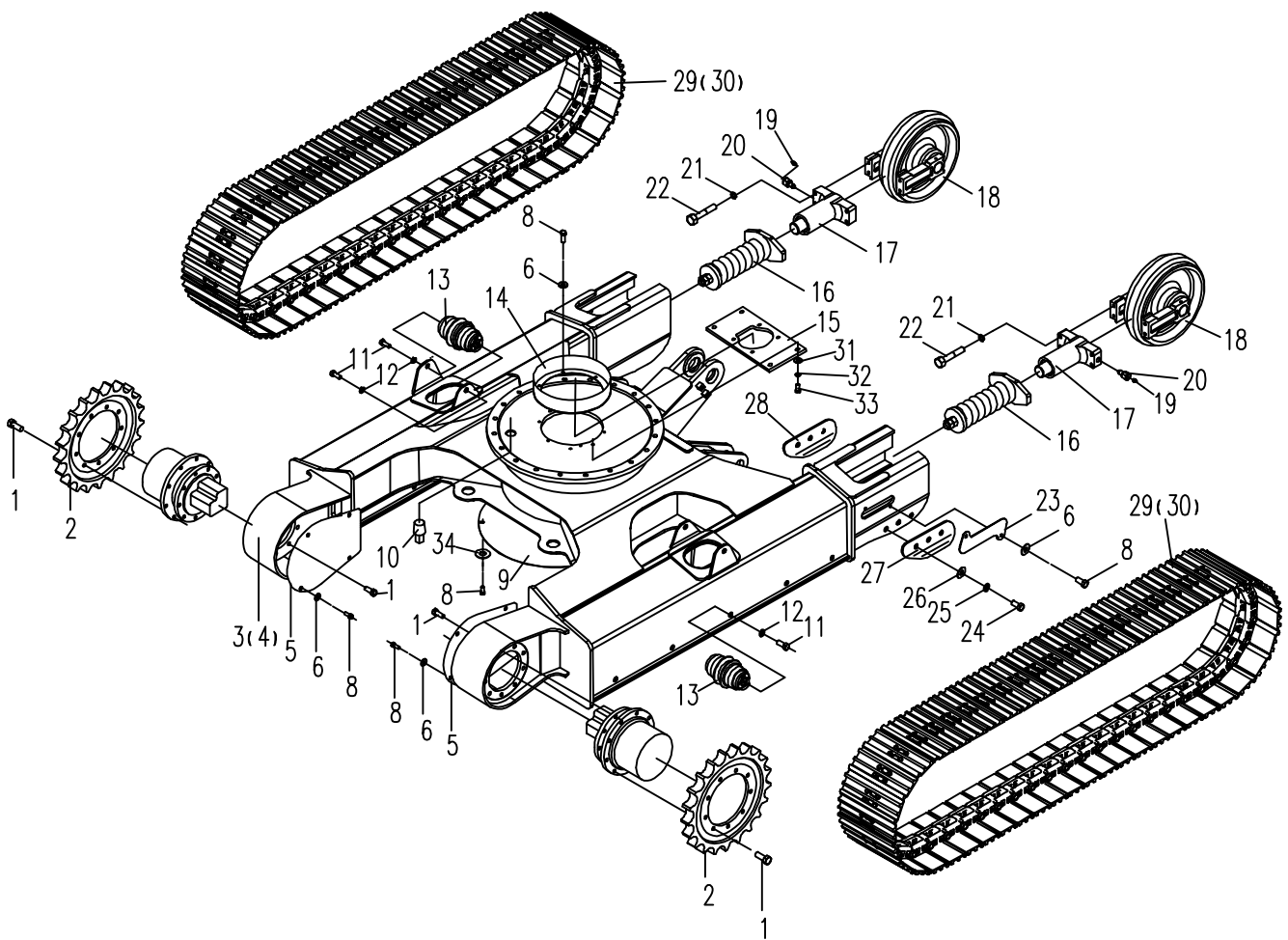

853K01.01 底盘总成 CHASSIS ASSEMBLY

序号 NO.	数量 Quantity	零件图号 Part No.	名称 Description	规格 Specification	备注 Remark
			Track idler assembly		
19	2	850-0102400	单向阀总成		
			Check valve assembly		
20	2	0701-101-03	接头式压注油杯	M10×1 JB/T7940.2	Zn.D
			Grease cup		
21	8	0414-012-05	重型弹簧垫圈	12 GB/T 7244	ZnNi
			Heavy spring washer		
22	8	0206-001200065-84	六角头螺栓	M12×65 GB/T5783	10.9 达克罗
			Bolt		
23	2	839A-0100006	侧盖板		
			Cover plate		
24	12	0206-001400040-65	六角头螺栓	M14×40 GB/T5783	8.8 ZnNi
			Bolt		
25	12	0401-014-05	弹簧垫圈	14 GB/T93	ZnNi
			Spring washer		
26	12	0404-014-05	平垫圈	14 GB/T97.1	ZnNi
			Washer		
27	2	853K-2000009	右防脱板		选装 (配套钢履带) Optional
			Right fence plate		
28	2	853K-2000008	左防脱板		选装 (配套钢履带) Optional
			Leftt fence plate		
29	2	853-2001000A	钢履带	400×135×41	标配 Standard
			Crawler		
30	2	853-2101000	橡胶履带	400×72.5×78	选装 Optional
			Rubber pedrail		
31	4	0404-012-05	平垫圈	12 GB/T97.1	ZnNi
			Washer		
32	4	0401-012-05	弹簧垫圈	12 GB/T93	ZnNi
			Spring washer		
33	4	0206-001200030-84	六角头螺栓	M12×30 GB/T5783	10.9 达克罗
			Bolt		
34	4	0403-010-05	大垫圈	10 GB/T 96.1	ZnNi
			Washer		

853K01.01 底盘总成 CHASSIS ASSEMBLY

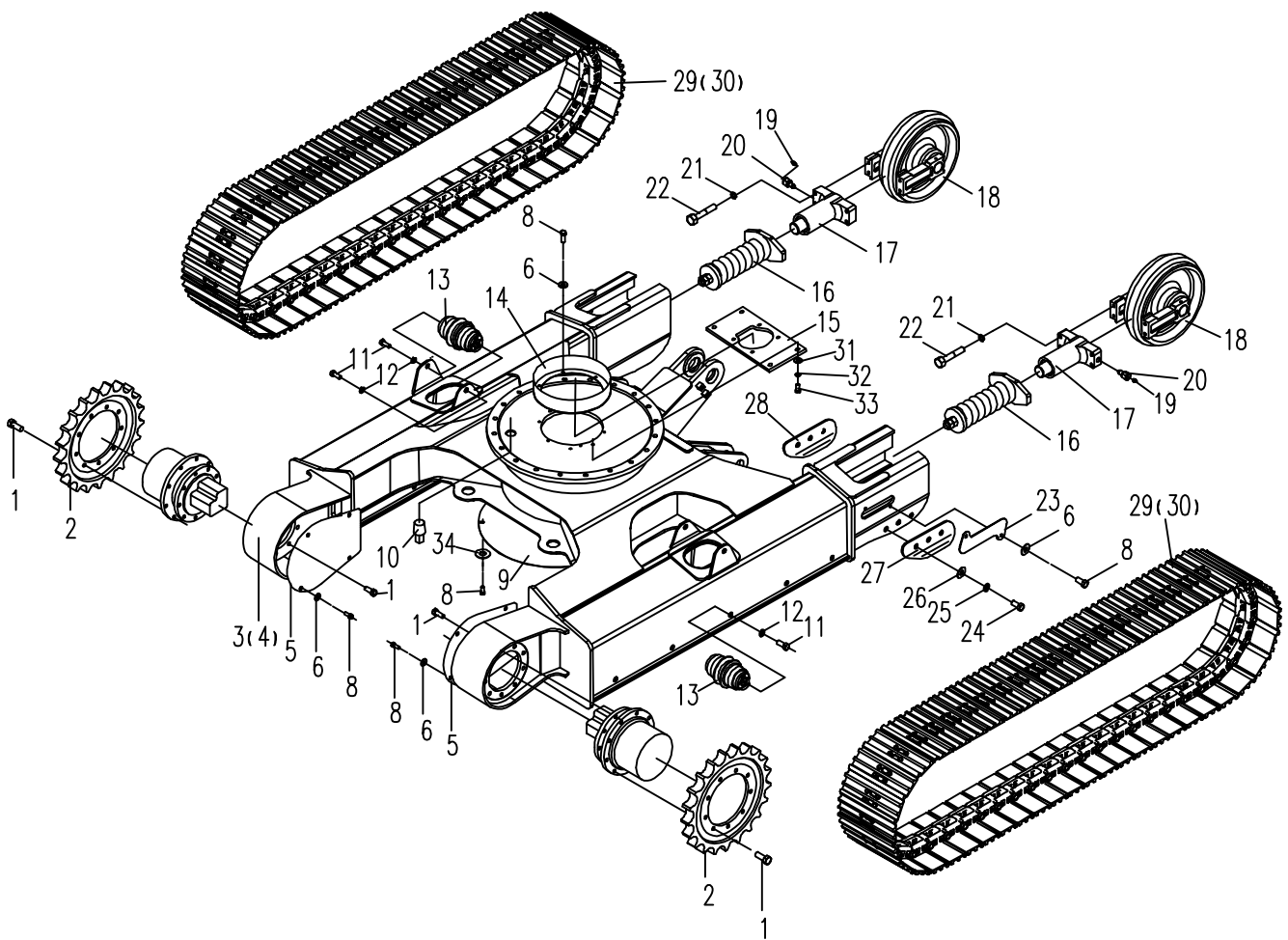

853L01.02 回转平台 SLEWING PLATFORM

序号	数量	零件图号	名称	规格	备注
NO.	Quantity	Part No.	Description	Specification	Remark
1	1	853L-0202000C	平台 Platform		
2	2	853K-0200013	衬套 Blush		
3	1	853K-0200040A	黄油桶支架 Bracket		
4	10	0404-010-05	平垫圈 Washer	10 GB/T97.1	ZnNi
5	10	0401-010-05	弹簧垫圈 Spring washer	10 GB/T93	ZnNi
6	40	0206-001000030-84	六角头螺栓 Bolt	M10×30 GB/T 5783	10.9 达克罗
7	2	0206-001000050-84	六角头螺栓 Bolt	M10×50 GB/T 5783	10.9 达克罗
8	1	853K-0200050	扶手 Handrail		
9	1	850-0200002	止板 Stop board		
10	1	870-0200012	胶垫 Rubber Mat		
11	1	870P-0200012	盖板 Cover Board		
12	34	0403-010-05	大垫圈 Big washer	10 GB/T 96.1	ZnNi
13	2	853K-0200002A	左前封底板 Left-front cover		
14	2	853K-0200003	左中封底板 Left-middle cover		
15	2	853K-0200005	左后封底板 Left-rear cover		
16	4	T0804-022014	垫圈 Washer		
17	4	0204-001600090-84	六角头螺栓 Bolt	M16×90 GB/T5782	10.9 达克罗
18	1	853L-0200002	中前封底板 Middle-front cover		

853L01.02 回转平台 SLEWING PLATFORM

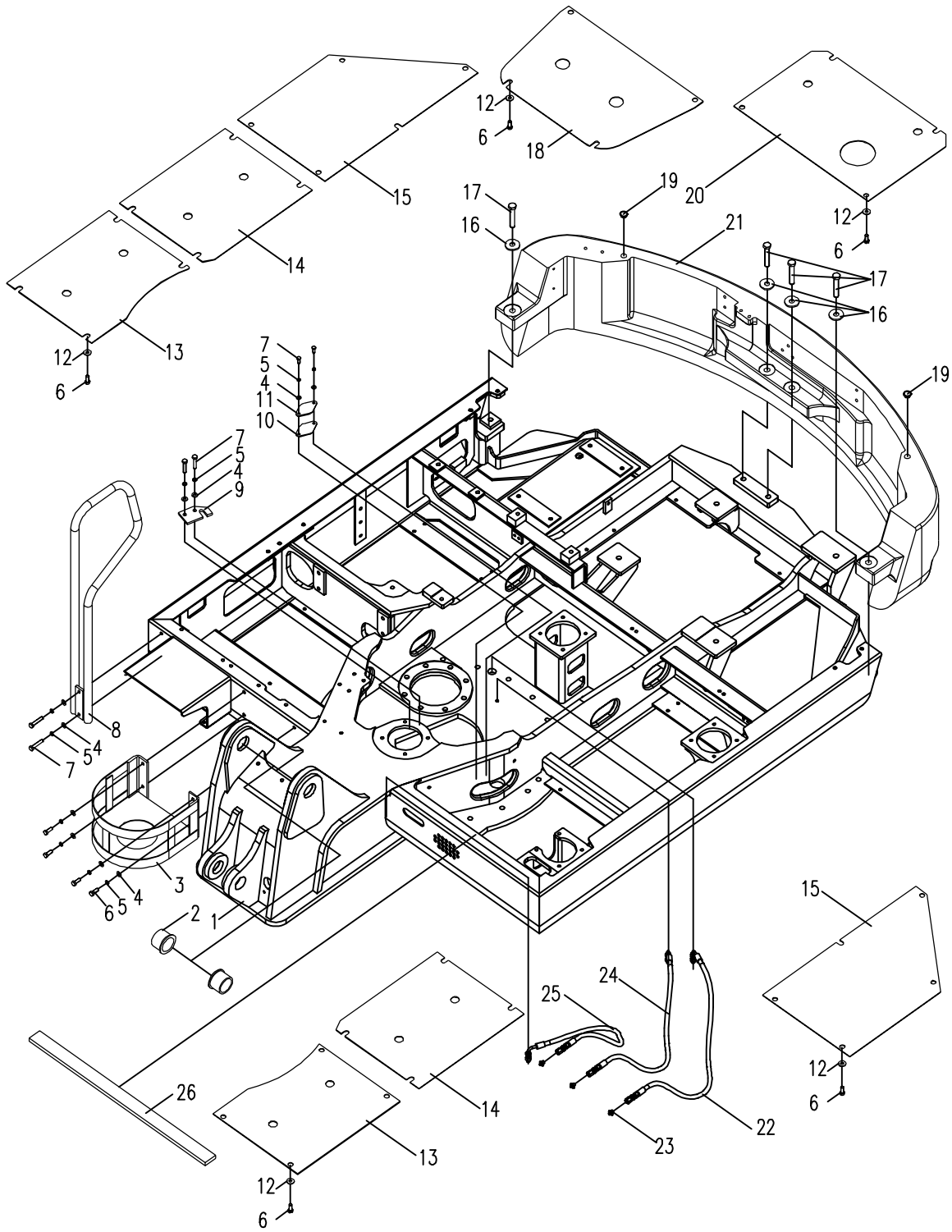

853L01.02 回转平台 SLEWING PLATFORM

序号	数量	零件图号	名称	规格	备注
NO.	Quantity	Part No.	Description	Specification	Remark
19	2	860K-0200004	橡胶帽I Rubber hat I		
20	1	853L-0200003	中后封底板 Middle-rear cover		
21	1	853K-0200001A	平衡重 Counter weight		
22	1	820-0206000	滚道注油管 I Injection pipe I		
23	3	0701-101-03	直通式压注油杯 Grease cup	M10×1 JB/T7940.1	Zn. D
24	1	835-0209000A	滚道注油管 Injection pipe		
25	1	820-0207000	滚道注油管 II Injection pipe II		
26	1	853K-0200008A	海绵板 Sponge board		

853L01.02 回转平台 SLEWING PLATFORM

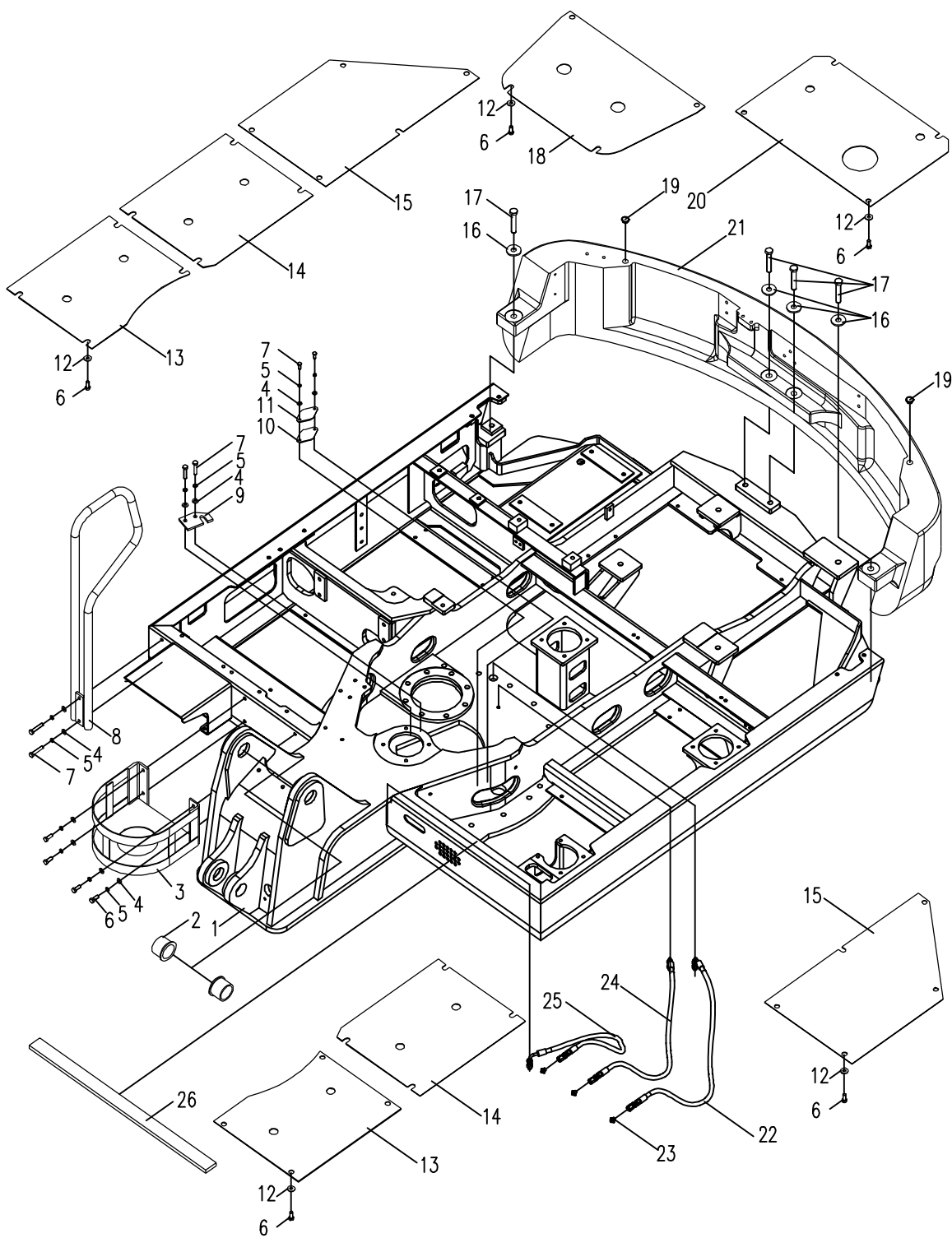

853K01.03 推土装置 DOZER UNIT

序号 NO.	数量 Quantity	零件图号 Part No.	名称 Description	规格 Specification	备注 Remark
1	4	T0804-01005	隔垫片 Spacer		
2	4	860-0402009	防尘圈 I Dust-proof seal I		
3	2	0702-101-03	接头式压注油杯 Grease cup	M10×1 JB/T7940.2	Zn. D
4	1	853K-0301100A	推土铲 Dozer blade		
5	2	860-0300004	铜衬套 bush		
6	4	T0804-01008	隔垫片 Spacer		
7	2	853K-0303000	销轴 Shaft		
8	4	860Q-0300002	压板 plate		
9	8	0401-012-05	弹簧垫圈 Spring washer	12 GB/T93	ZnNi
10	8	0206-001200025-65	六角头螺栓 Bolt	M12×25 GB/T5783	8.8 ZnNi
11	2	853K-0302000	销轴 Shaft		

853K01.03 推土装置 DOZER UNIT

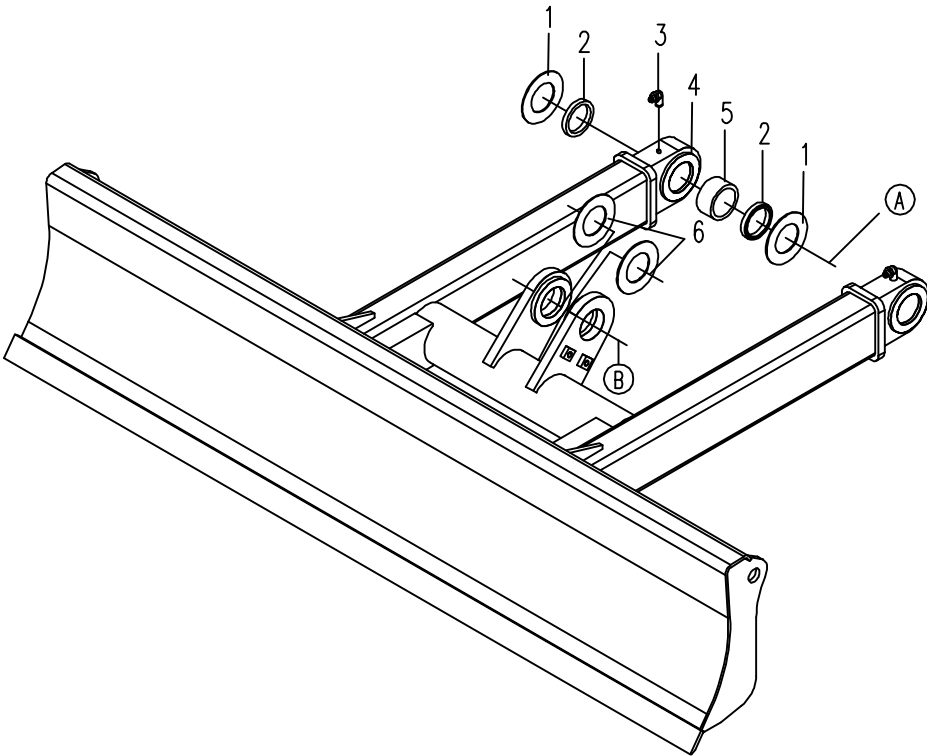
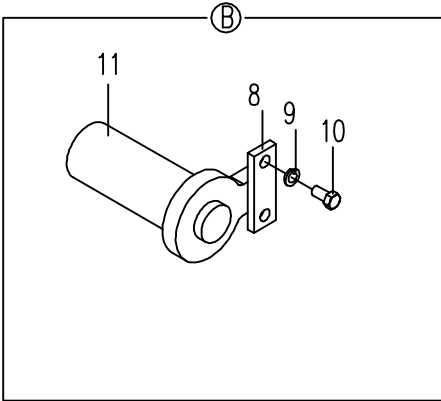
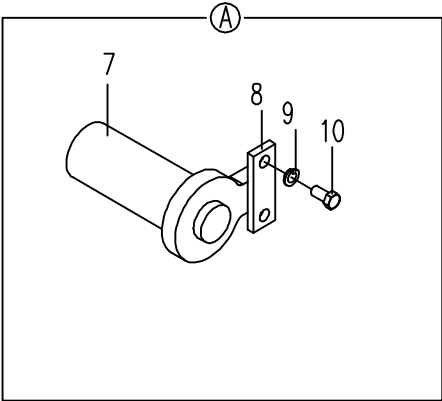

853K.04.1 动臂 BOOM

序号 NO.	数量 Quantity	零件图号 Part No.	名称 Description	规格 Specification	备注 Remark
1	4	T0804-01006	隔垫片 Spacer		
2	1	853K-0400030A	销轴总成 Shaft		
3	6	T0804-01005	隔垫片 Spacer		
4	4	0306-140-45	1型六角螺母 Nut	M14 GB/T6170	8 ZnNi
5	1	860Q-0400006	销轴 Shaft pin		
6	2	0204-001400110-84	六角头螺栓 Bolt	M14×110 GB/T 5782	10.9 达克罗
7	1	853K-0400008	销轴 Shaft		
8	1	853K-0401100C	动臂体 Boom body		
9	1	853K-0400050	动臂缸销轴 Shaft		
10	1	T0802-020052	压板 Locked plate		
11	4	0404-012-05	平垫圈 Washer	12 GB/T97.1	ZnNi
12	6	0206-001200030-84	六角头螺栓 Bolt	M12×30 GB/T5783	10.9 达克罗
13	2	860-0424004	防尘圈 Dust-proof seal		
14	2	850-0401002	铜衬套 Copper bush		
15	1	853K-0400040B	动臂销轴 Shaft		
16	1	T0802-020050	压板 Locked plate		
17	1	853K-0400012A	压板 Locked plate		
18	2	860-0420007	隔垫片II Spacer		

853K.04.1 动臂 BOOM

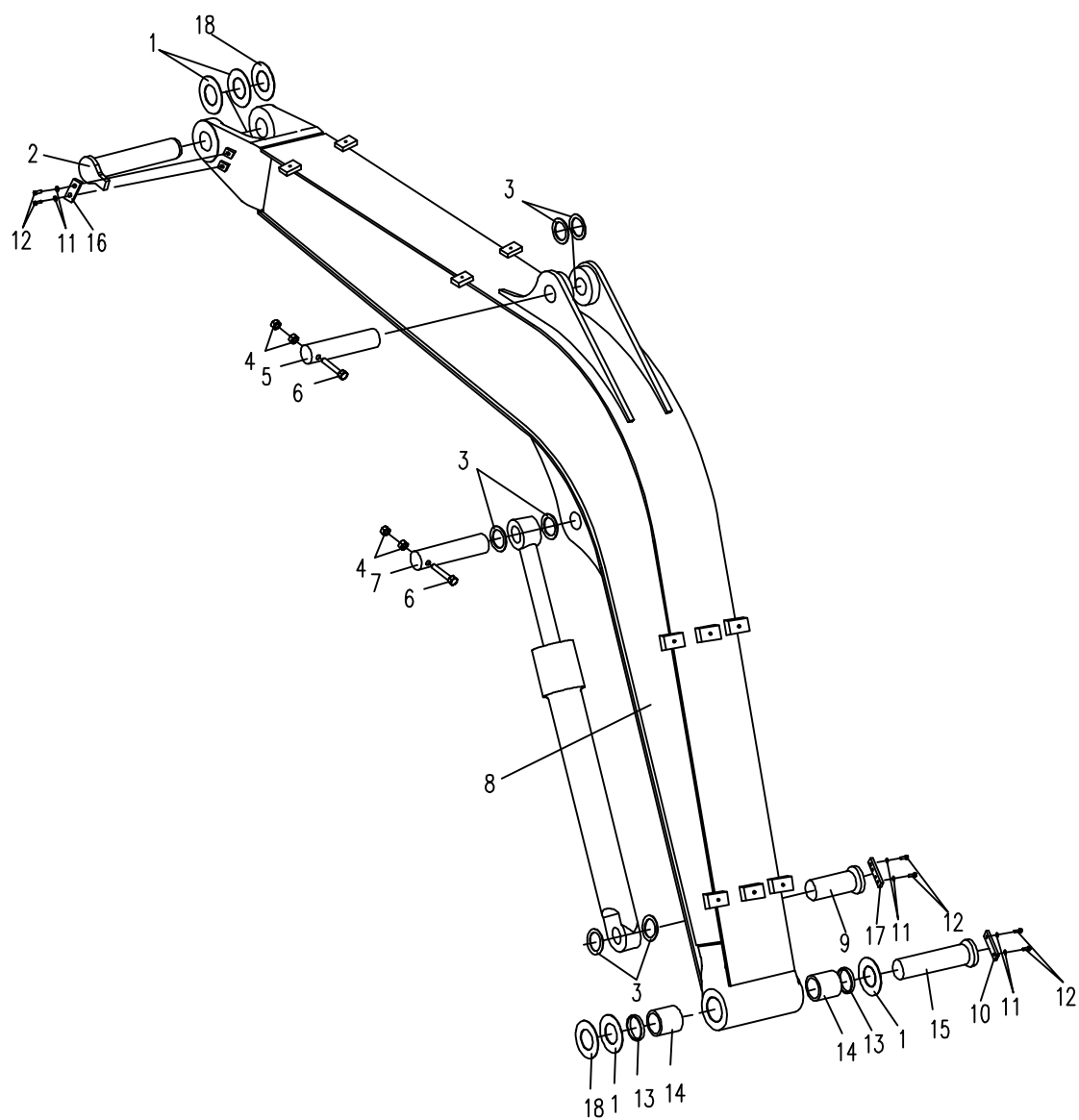

853K.04.2 斗杆 ARM

序号 NO.	数量 Quantity	零件图号 Part No.	名称 Description	规格 Specification	备注 Remark
1	12	T0804-01005	隔垫片 Spacer		
2	10	860-0402009	防尘圈 I Dust-proof seal I		
3	6	860Q-0402001	钢衬套 Steel bush		
4	1	853K-0414100	连杆体 Connecting rod body		
5	3	850-0402001	中间衬套 I Middle bush		
6	5	0701-101-03	直通式压注油杯 Grease cup	M10×1 JB/T7940.1	Zn.D
7	1	853K-0400003	销轴 Shaft		
8	1	853K-0416001	右摇杆 Right linkage		
9	2	853K-0414001	钢衬套 Steel bush		
10	6	0204-001400110-84	六角头螺栓 Bolt	M14×110 GB/T 5782	10.9 达克罗
11	1	853K-0415000A	左摇杆 Left linkage		
12	1	853K-0400004	销轴 Shaft		
13	12	0306-140-45	1型六角螺母 Nut	M14 GB/T 6170	8 ZnNi
14	2	853K-0400002	销轴 Shaft		
15	1	853K-0402100	斗杆体 Arm body		
16	1	853K-0400005	销轴 Shaft		
17	1	853K-0400006	销轴 Shaft		
18	2	860-0424004	防尘圈 Dust-proof seal		
19	2	850-0402002	铜衬套 Copper bush		
20	1	850-0402003A	中间衬套 II Middle bush		

853K.04.2 斗杆 ARM

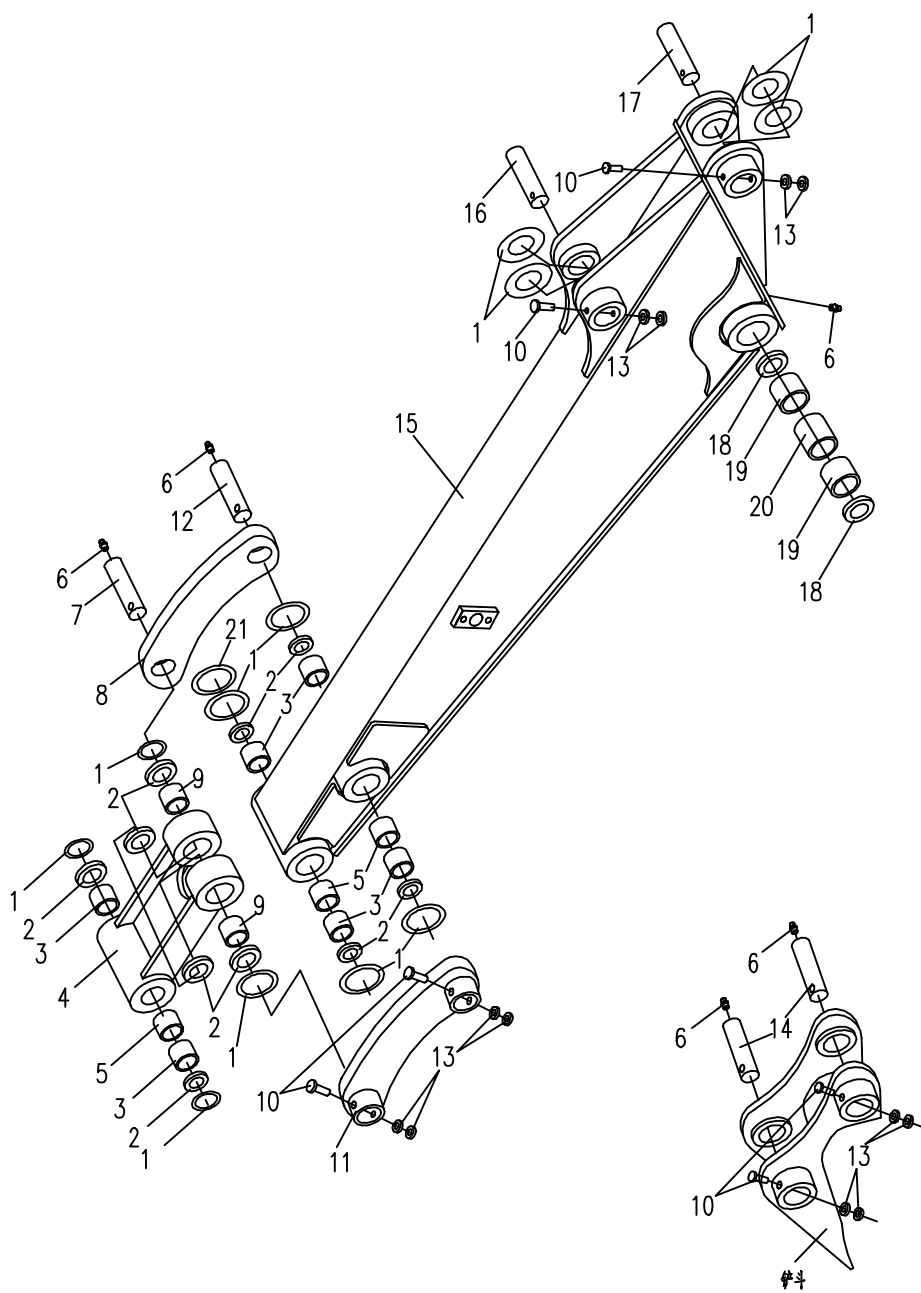

853K.04.2 斗杆 ARM

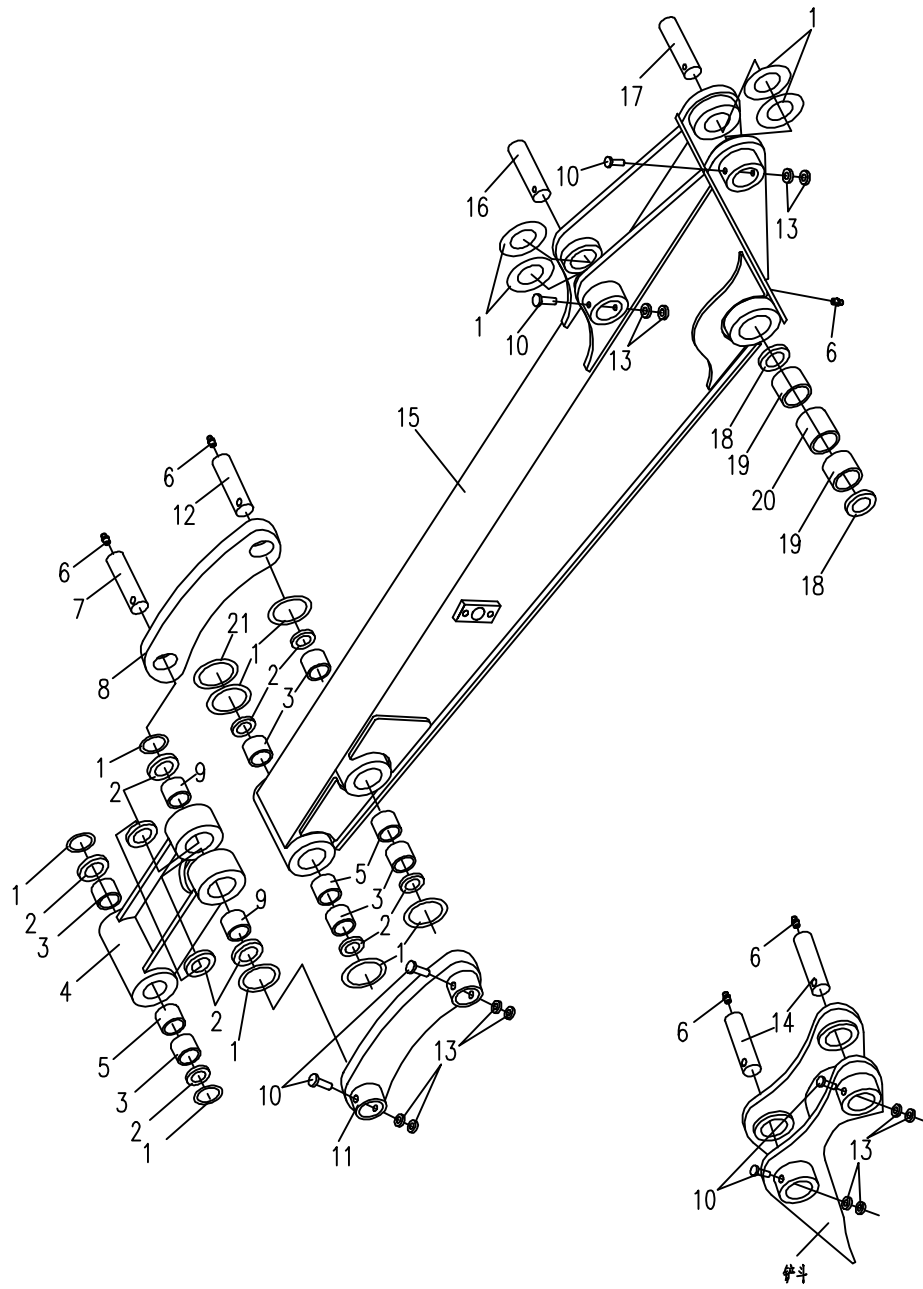

853K.04.3 铲斗 BUCKET

序号 NO.	数量 Quantity	零件图号 Part No.	名称 Description	规格 Specification	备注 Remark
1	4	850-0403003	衬套 Bush		
2	1	853K-0403100	铲斗体 Bucket body		
3	6	0303-160-63	1型嵌件六角锁紧螺母 Nut	M16 GB/T889.1	10 Zn. D
4	1	850-0403001A	左刀块 Left cutter		
5	6	0206-001600050-84	六角头螺栓 Bolt	M16×50 GB/T5783	10.9 达克罗
6	5	860-0403001	齿套 Teeth sheath		
7	5	860-0434001	橡胶垫 Rubber spacer		
8	5	860-0403005	销垫 Pin spacer		
9	1	850-0403002A	右刀块 Right cutter		

853K.04.3 铲斗 BUCKET

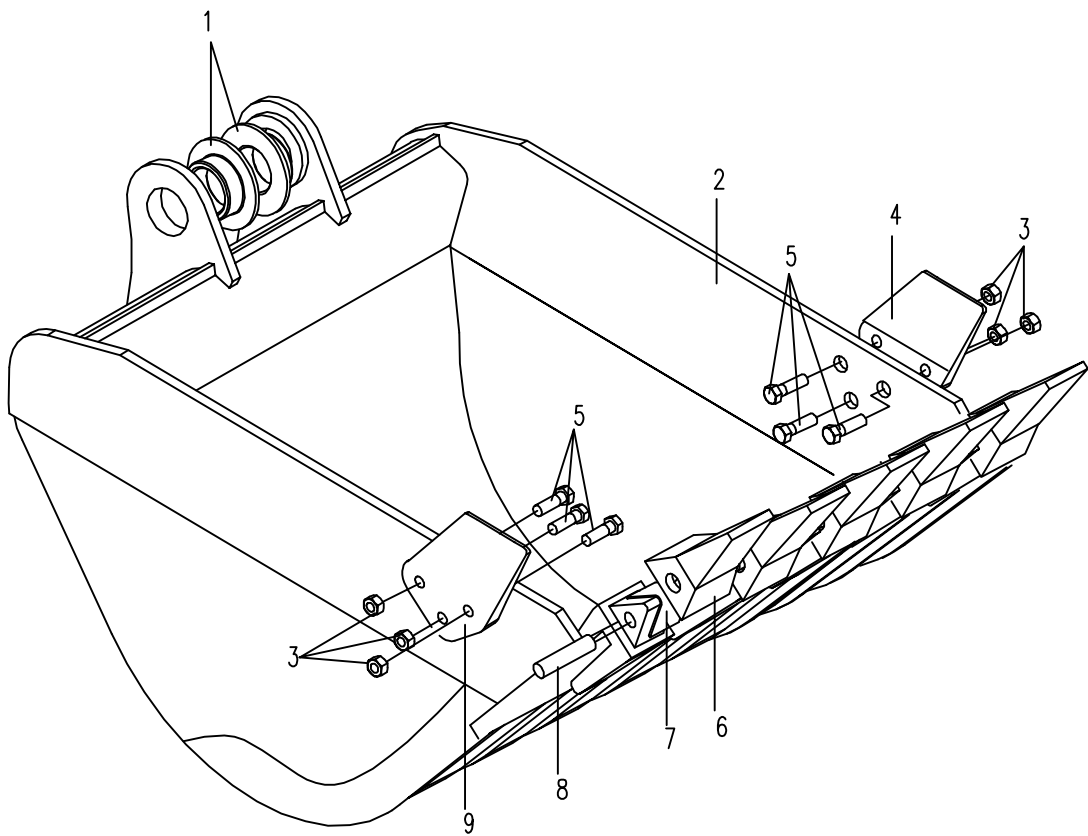

853K01.05.1 液压油箱 HYDRAULIC OIL TANK

序号 NO.	数量 Quantity	零件图号 Part No.	名称 Description	规格 Specification	备注 Remark
1	9	0206-000800025-65	六角头螺栓 Bolt	M8×25 GB/T5783	8.8 ZnNi
2	9	0401-008-05	弹簧垫圈 Spring Washer	8 GB/T93	ZnNi
3	9	0404-008-05	平垫圈 Washer	8 GB/T97.1	ZnNi
4	1	853K-0505001A	回油法兰盖 Flange cover		
5	2	0604-016000300-30	O形橡胶密封圈 O seal ring	160×3 NBR-90 ISO	
6	1	853D-0503200	回油滤总成 Oil-return filter assembly		
7	1	860-0513001	橡胶垫 Rubber mat		
8	1	860A-0513500	液位计 Liquidometer assembly		
9	6	0206-000400016-65	六角头螺栓 Bolt	M4×16 GB/T5783	8.8 ZnNi
10	6	0401-004-05	弹簧垫圈 Spring Washer	4 GB/T93	ZnNi
11	1	853K-0505300	预压式空气滤清器 Air cleaner		
12	1	853K-0505200	法兰盖总成 Flange cover		
13	1	860L-0505200	吸油滤总成 Oil-intake filter assembly		
14	1	853K-0505400	油箱体 Hydraulic oil tank body		
15	1	889-0500029	直接头 Bolt joint	33 BS/A 33.7×42×2 ISO	
16	1	E15B1-0501200	胶管总成 Hose assembly		
17	1	522-1502003	油堵 Bolt stifled		

853K01.05.1 液压油箱 HYDRAULIC OIL TANK

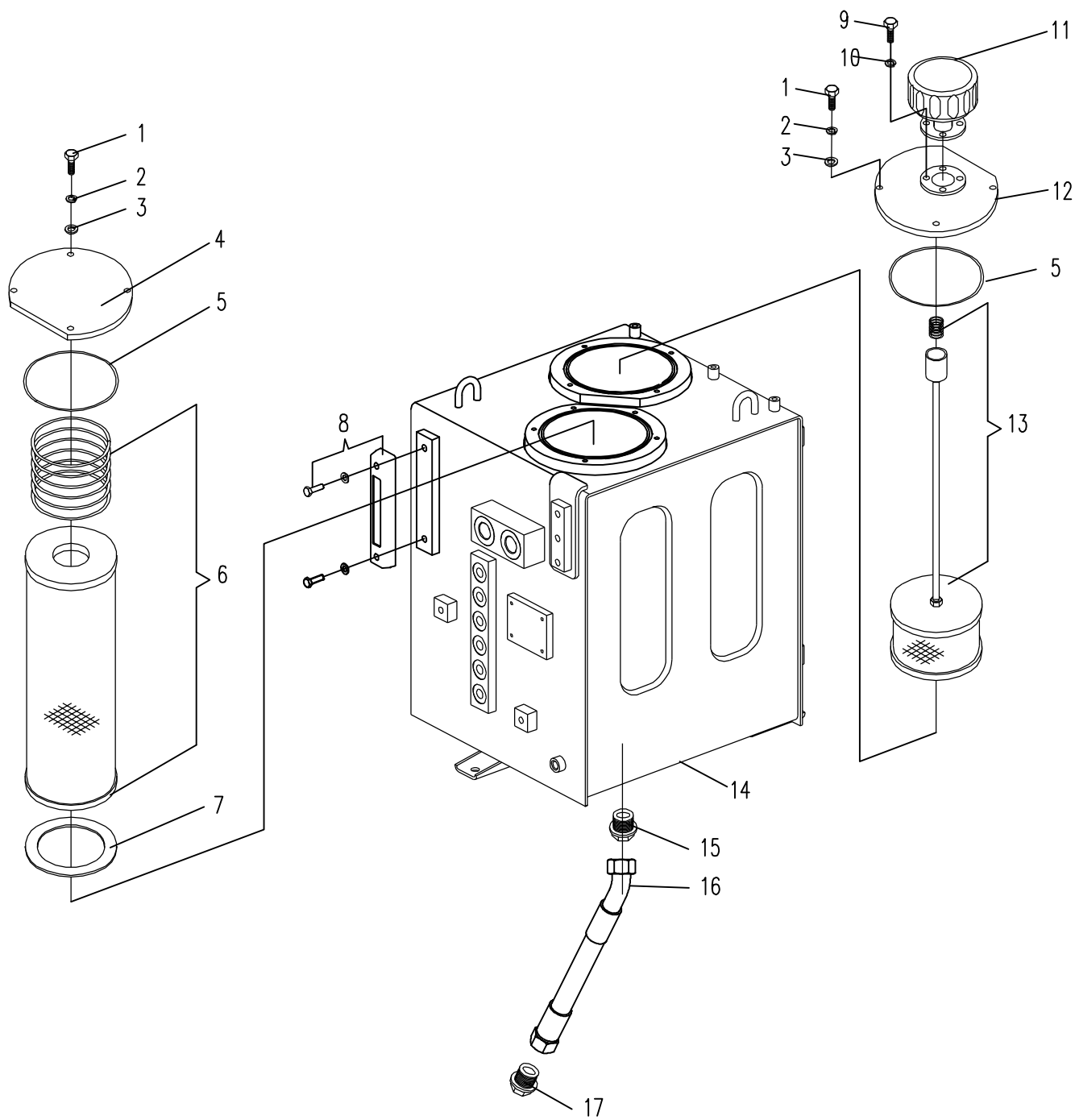

853L01.05.1平台液压系统1 HYDRAULIC SYSTEM FOR PLATFORM 1

序号 NO.	数量 Quantity	零件图号 Part No.	名称 Description	规格 Specification	备注 Remark
1	1	853K-0512001	直接头 Bolt joint		
2	2	856-0500009	直角接头 Square joint		
3	1	T0201-020061	胶管总成 Rubber pipe assembly		
4	1	0602-005992353-30	O形橡胶密封圈 O rubber seal ring	59.92×3.53 GB/T3452.1	
5	1	853L-0512200	钢管总成 Steel pipe assembly		
6	4	0206-000600060-65	六角头螺栓 Bolt	M6×60 GB/T 5783	8.8 Zn. Ni
7	4	0404-006-05	平垫圈 Washer	6 GB/T 97.1	Zn. Ni
8	2	853-9500006	橡胶管夹 Rubber sleeve		
9	2	853K-9500003	垫板 plate		
10	1	853L-0512006	管夹座 Pipe clamp		
11	8	0404-008-05	平垫圈 Washer	8 GB/T 97.1	Zn. Ni
12	8	0401-008-05	弹簧垫圈 Spring washer	8 GB/T 93	Zn. Ni
13	2	853K-9500001	管夹 Pipe clamp		
14	1	818B-0500061	直接头 Bolt joint		
15	4	0404-010-05	平垫圈 Washer	10 GB/T97.1	Zn. Ni
16	4	0401-010-05	弹簧垫圈 Spring washer	10 GB/T93	Zn. Ni
17	4	0206-001000030-65	六角头螺栓 Bolt	M10×30 GB/T5783	8.8 Zn. Ni
18	2	830E-0500003	过渡接头 Square joint		
19	1	T0201-020062	胶管总成 Rubber pipe assembly		
20	1	853L-0512300	钢管总成 Steel pipe assembly	22 BS/A 22.7×30×2 ISO	

853L01.05.1 平台液压系统1 HYDRAULIC SYSTEM FOR PLATFORM 1

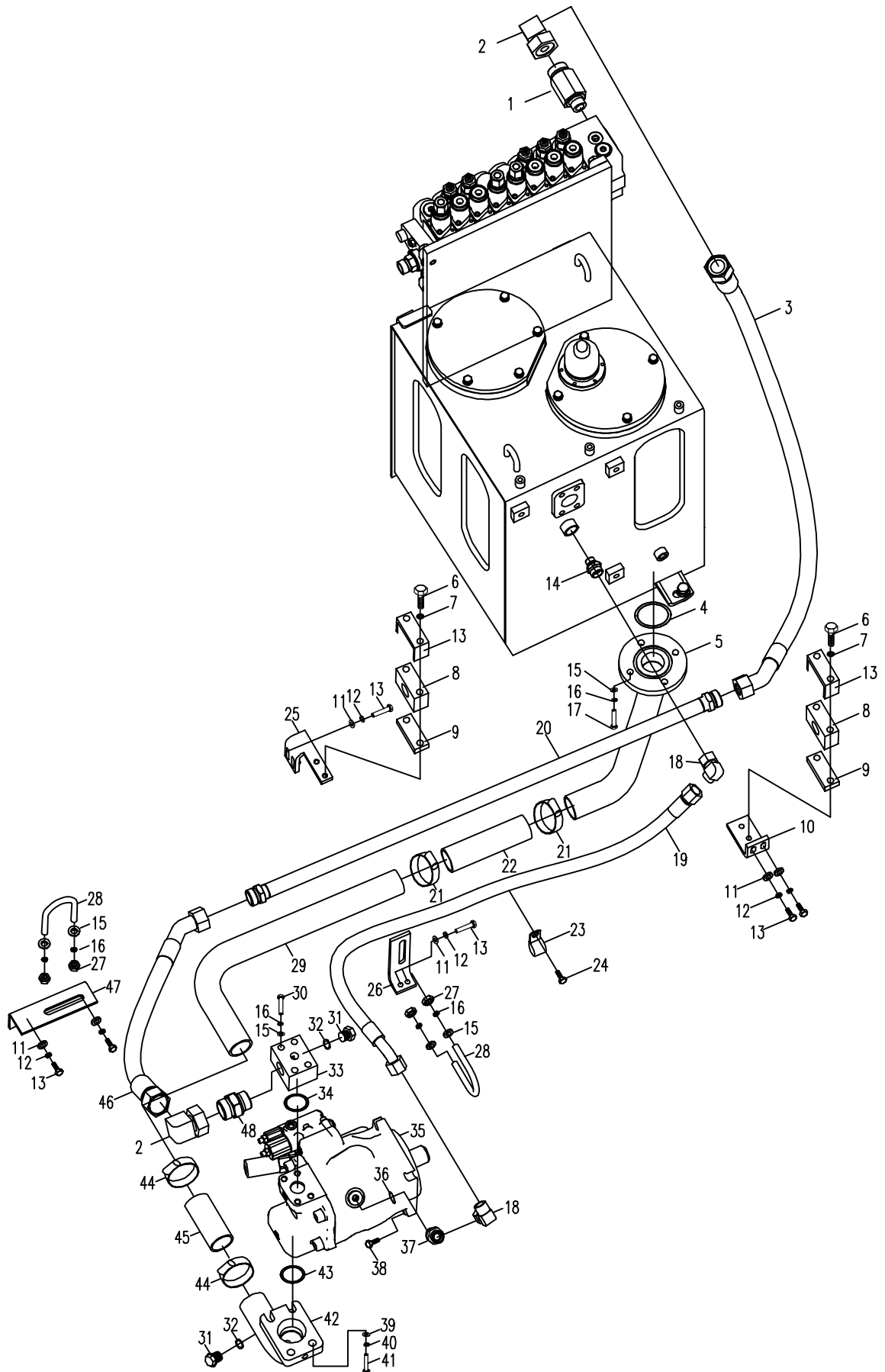

853L01.05.1平台液压系统1 HYDRAULIC SYSTEM FOR PLATFORM 1

序号 NO.	数量 Quantity	零件图号 Part No.	名称 Description	规格 Specification	备注 Remark
21	2	1003-058-00	喉箍 Hoop	d38 SAE J1508 (SLTB型)	
22	1	889-0500004	输油胶管 Cloth inserted hose		
23	1	853D-1285003	管夹 Pipe clamp		
24	1	0211-001000016-65	六角法兰面螺栓 Bolt	M10×16 GB/T5789	8.8 Zn.Ni
25	1	853L-0512007	管座 Pipe clamp		
26	1	853L-0512005	管夹座 Pipe clamp		
27	4	0306-100-45	1型六角螺母 Nut	M10 GB/T 6170	8 Zn.Ni
28	2	885-0500004	管夹 Pipe clamp		
29	1	853L-0512002	钢管 Steel pipe assembly		
30	4	0206-001000060-65	六角头螺栓 Bolt	M10×60 GB/T 5783	8.8 Zn.Ni
31	2	820-0500004	螺塞 Plug		
32	2	0416-010-00	组合密封垫圈 Combinatory washer	10 BS/A 10.7×16×1.5 ISO	
33	1	853D-0500033	分流块 block		
34	1	0604-003292353-30	O形橡胶密封圈 O seal ring	32.92×3.53 NBR-90 ISO	
35	1	853K-0533000	油泵 Oil pump		
36	1	0604-001918246-30	O形橡胶密封圈 O seal ring	19.18×2.46 NBR-90 ISO	
37	1	853-8500002	直接头 Bolt joint		
38	2	0206-001200035-94	六角头螺栓 Bolt	M12×35 GB/T 5783	12.9 达克罗
39	4	0404-012-05	平垫圈 Washer	12 GB/T97.1	Zn.Ni
40	4	0401-012-05	弹簧垫圈 Spring washer	12 GB/T93	Zn.Ni
41	4	0206-001200040-65	六角头螺栓 Bolt	M12×40 GB/T5783	8.8 Zn.Ni
42	1	853L-0512100	钢管总成 Steel pipe assembly		
43	1	0604-005715353-30	O形橡胶密封圈	57.15×3.53 NBR-90 ISO	

853L01.05.2平台液压系统2 HYDRAULIC SYSTEM FOR PLATFORM 2

序号 NO.	数量 Quantity	零件图号 Part No.	名称 Description	规格 Specification	备注 Remark
1	3	0604-003769353-30	O形橡胶密封圈 O ring seal ring	37.69×3.53 NBR-90 ISO	
2	1	T0104-010003	法兰接头 Bolt joint	M10 GB/T 889.1	
3	3	889-0504700	法兰组件 flan		
4	12	0404-010-05	平垫圈 Washer	10 GB/T97.1	ZnNi
5	12	0401-010-05	弹簧垫圈 Spring washer	10 GB/T93	ZnNi
6	12	0206-001000030-65	六角头螺栓 Bolt	M10×30 GB/T5783	8.8 ZnNi
7	1	T0102-040001	45° 弯接头 45° joint		
8	1	T0202-020023	胶管总成 Rubber pipe assembly		
9	1	0416-027-00	组合密封垫圈 Combinatory washer	27 BS/A27.7×36×2 ISO	
10	1	839A-0500008	直接头 Bolt joint		
11	2	0604-001780240-30	O形橡胶密封圈 O ring seal ring	17.8×2.4 NBR-90 ISO	
12	1	839A-0501200A	背压阀 valve		
13	1	850-0500005	直接头 Bolt joint		
14	1	853K-0513100	胶管总成 Rubber pipe assembly		
15	1	853D-0500017	三通接头 Tee joint		
16	4	853-0500017	直接头 Bolt joint		
17	1	0604-001380240-30	O形橡胶密封圈 O ring seal ring	13.8×2.4 NBR-90 ISO	
18	1	853K-0513020	直角接头 Square joint		
19	1	612-0500003	直接头 Bolt joint		
20	1	839A-0501300	背压阀 valve		

853L01.05.2 平台液压系统1 HYDRAULIC SYSTEM FOR PLATFORM 2

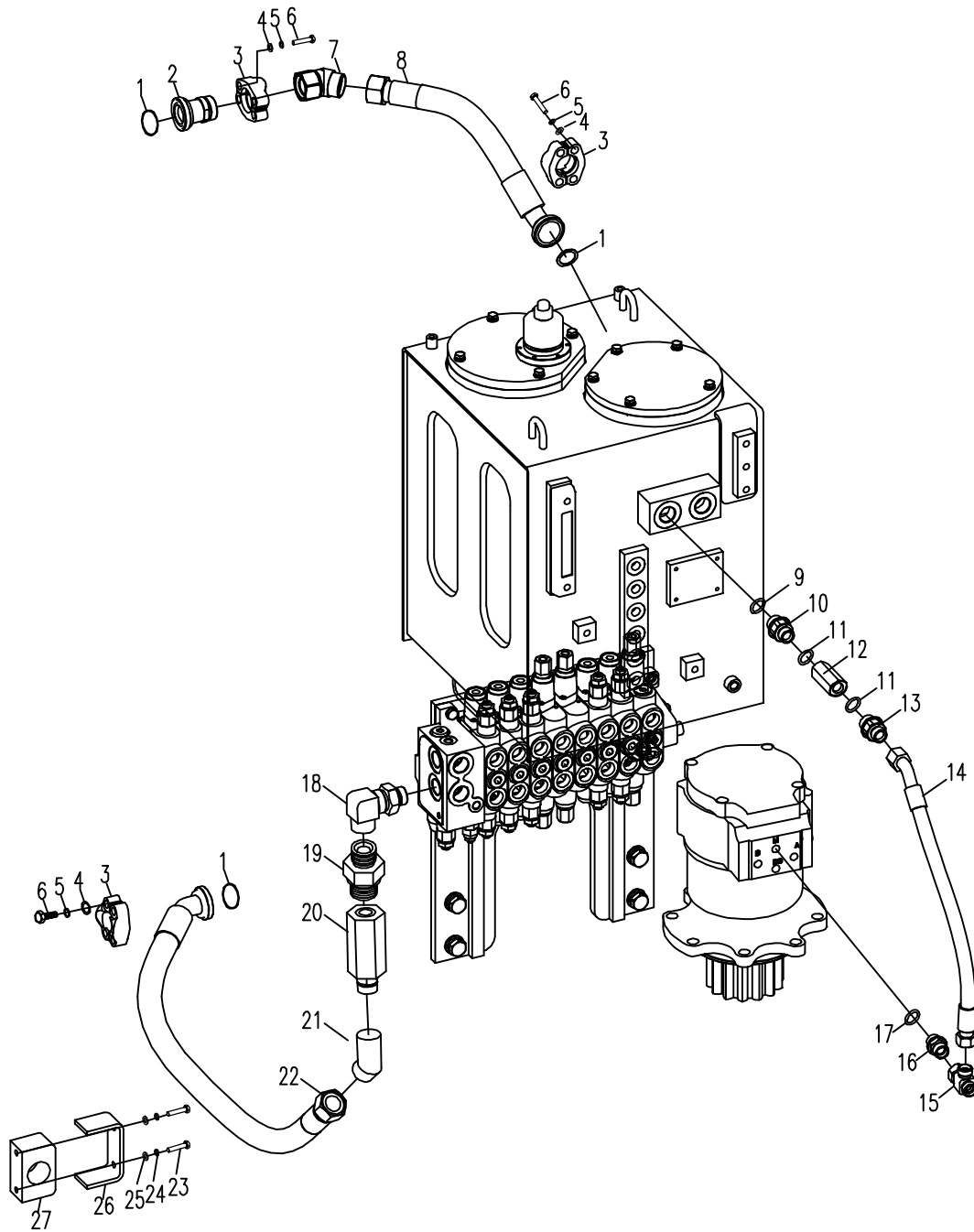

853L01.05.2 平台液压系统1 HYDRAULIC SYSTEM FOR PLATFORM 2

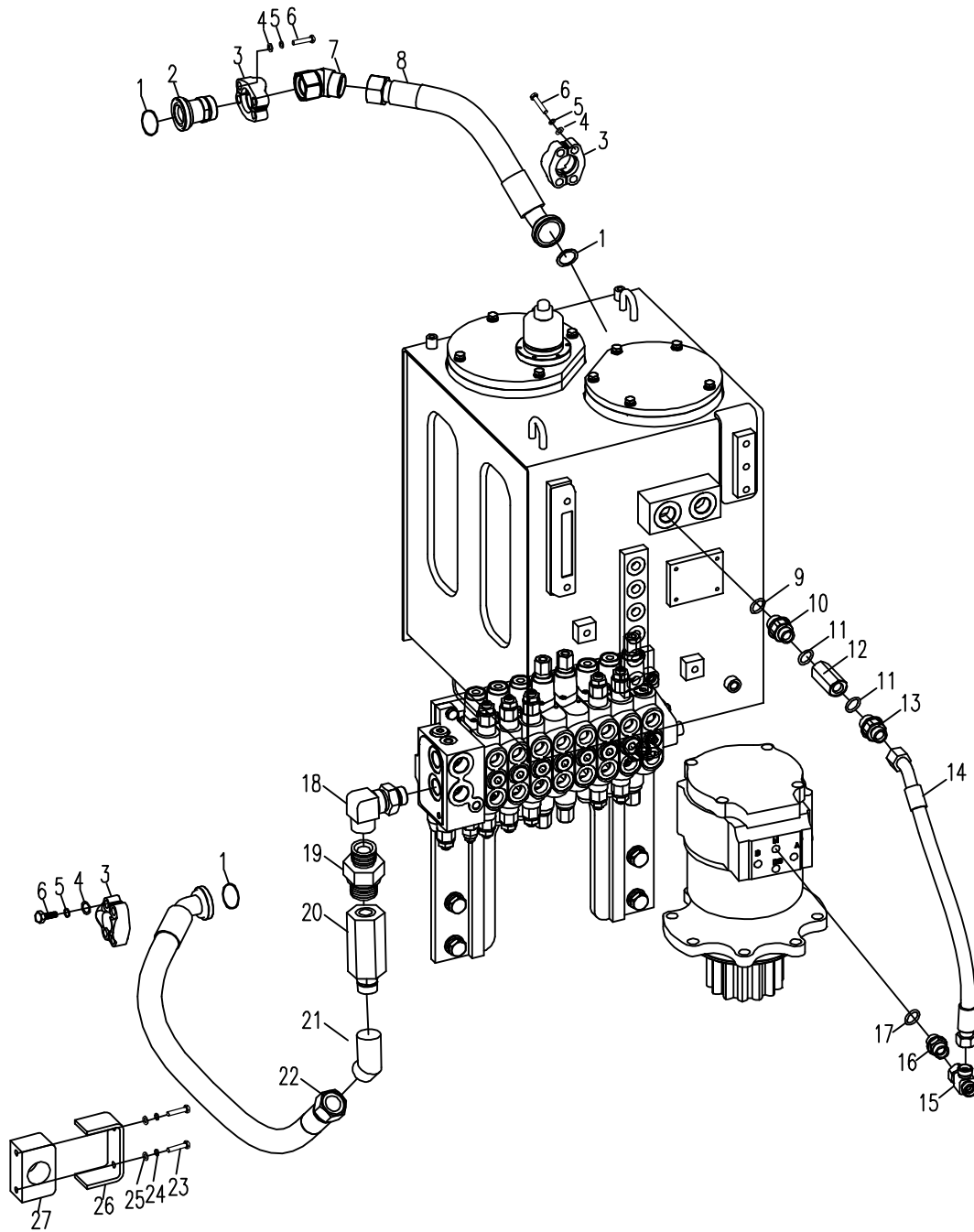

853L01.05.3平台液压系统3 HYDRAULIC SYSTEM FOR PLATFORM 3

序号 NO.	数量 Quantity	零件图号 Part No.	名称 Description	规格 Specification	备注 Remark
1	1	T0101-010001	直接头 Bolt joint		
2	2	T0101-010006	直接头 Bolt joint		
3	4	830E-0500003	直角接头 Square joint		
4	2	818B-0500063	内外螺纹弯接头 Square joint		
5	2	818B-0500014	直接头 Bolt joint		
6	1	240-0500019	直接头 Bolt joint		
7	1	850D-0507000	胶管总成 Rubber pipe assembly		
8	4	850-0500005	直接头 Bolt joint		
9	4	0604-001780240-30	0形橡胶密封圈 O ring seal ring	17.8×2.4 NBR-90 ISO	
10	2	850-7503000	直接头 Bolt joint		
11	1	T0201-020114	胶管总成 Rubber pipe assembly		
12	2	820-0500041	直接头 Bolt joint		
13	2	0604-001380240-30	0形橡胶密封圈 O ring seal ring	13.8×2.4 NBR-90 ISO	
14	1	838B-0524000	胶管总成 Rubber pipe assembly		
15	1	853D-0534000	胶管总成 Rubber pipe assembly		

853L01.05.3 平台液压系统1 HYDRAULIC SYSTEM FOR PLATFORM 3

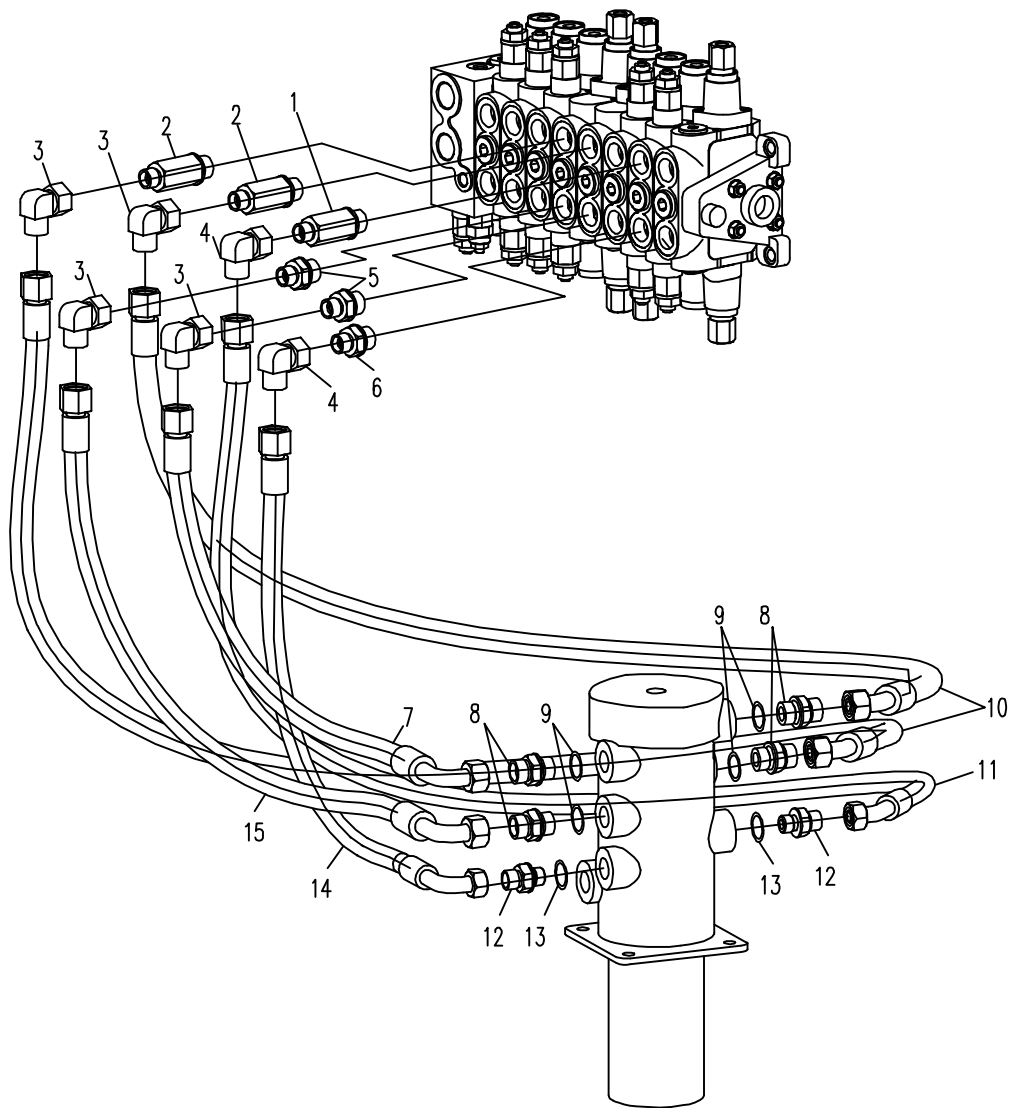

853L01.05.4平台液压系统4 HYDRAULIC SYSTEM FOR PLATFORM 4

序号 NO.	数量 Quantity	零件图号 Part No.	名称 Description	规格 Specification	备注 Remark
1	1	853-0512000	多路阀 MCV		
2	1	853D-0500038	堵头 plug		
3	1	505-9500006	直接头 Bolt joint		
4	2	858-0500012	直角接头 Square joint		
5	1	860A-0571000	胶管总成 Rubber pipe assembly		
6	1	853D-0500036	直接头 Bolt joint		
7	3	830E-0500003	直角接头 Square joint		
8	1	892B-0561000	胶管总成 Rubber pipe assembly		
9	1	T0101-010006	直接头 Bolt joint		
10	1	818B-0500014	直接头 Bolt joint		
11	1	852A-0525000	胶管总成 Rubber pipe assembly		
12	1	839-0536000	胶管总成 Rubber pipe assembly		
13	1	853-0500017	直接头 Bolt joint		
14	2	0604-001380240-30	O形橡胶密封圈 O ring seal ring	13.8×2.4 NBR-90 ISO	
15	3	0206-001000030-84	六角头螺栓 Bolt	M10×30 GB/T5783	10.9 达克罗
16	4	0401-010-05	弹簧垫圈 Spring washer	10 GB/T93	Zn.Ni
17	1	816-0513005	直接头 Bolt joint		
18	1	518-7500003	直接头 Bolt joint		
19	1	853K-0511010	阀支架 valve stents		
20	4	0404-016-05	平垫圈	16 GB/T97.1	Zn.Ni

853L01.05.4 平台液压系统1 HYDRAULIC SYSTEM FOR PLATFORM 4

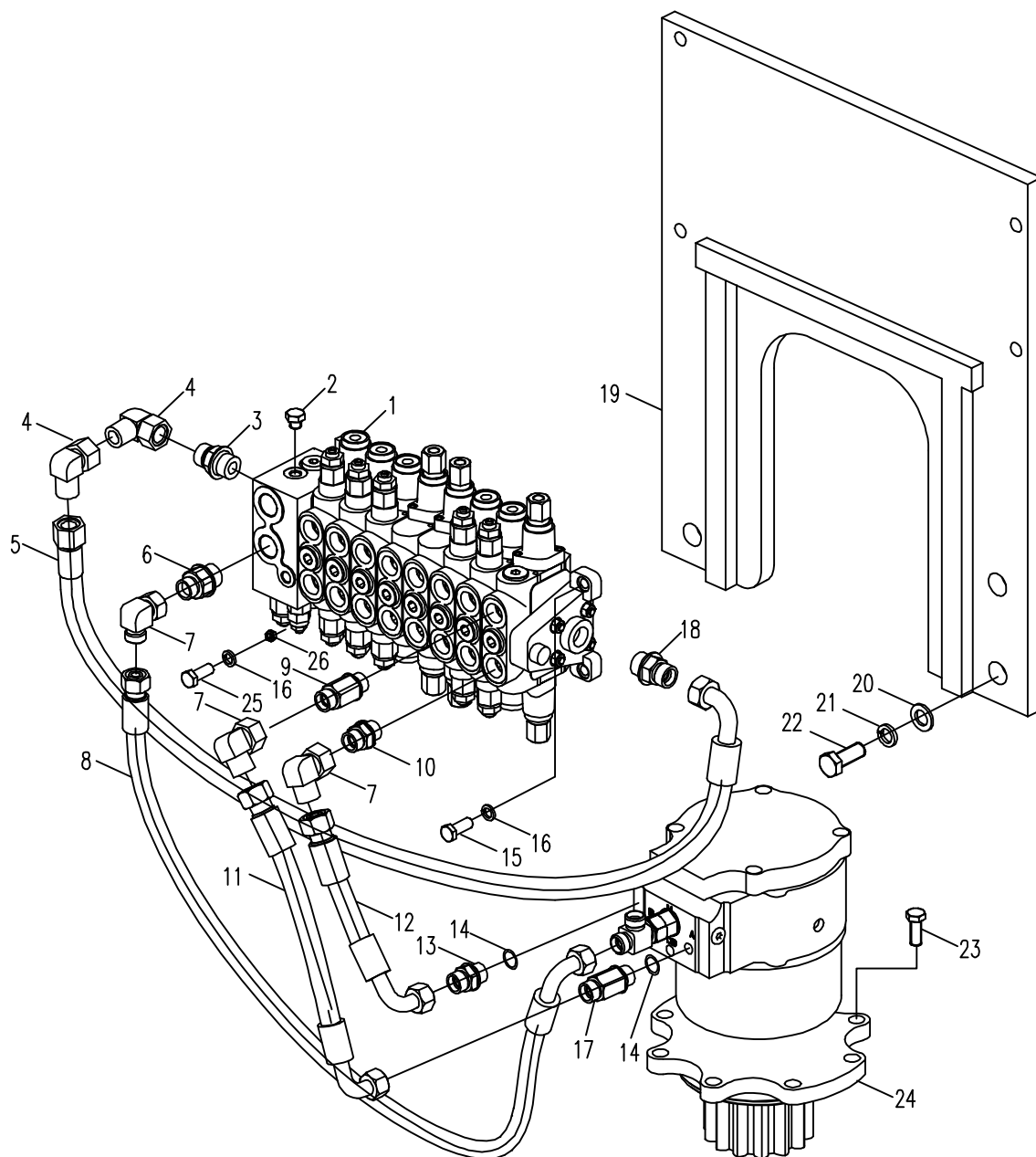

853L01.05.4平台液压系统4 HYDRAULIC SYSTEM FOR PLATFORM 4

序号 NO.	数量 Quantity	零件图号 Part No.	名称 Description	规格 Specification	备注 Remark
21	4	0401-016-05	Washer 弹簧垫圈	16 GB/T93	Zn, Ni
22	4	0206-001600040-65	Spring washer 六角头螺栓	M16×40 GB/T5783	8.8 Zn, Ni
23	8	0206-001600045-94	Bolt 六角头螺栓	M16×45 GB/T5783	12.9 达克罗
24	1	850-0556000	Bolt 回转减速机		
25	1	0206-001000045-84	Slewing motor 六角头螺栓	M10×45 GB/T5783	10.9 达克罗
26	1	0306-100-45	Bolt 1型六角螺母	M10 GB/T 6170	8 ZnNi
			Nut		

853L01.05.4 平台液压系统1 HYDRAULIC SYSTEM FOR PLATFORM 4

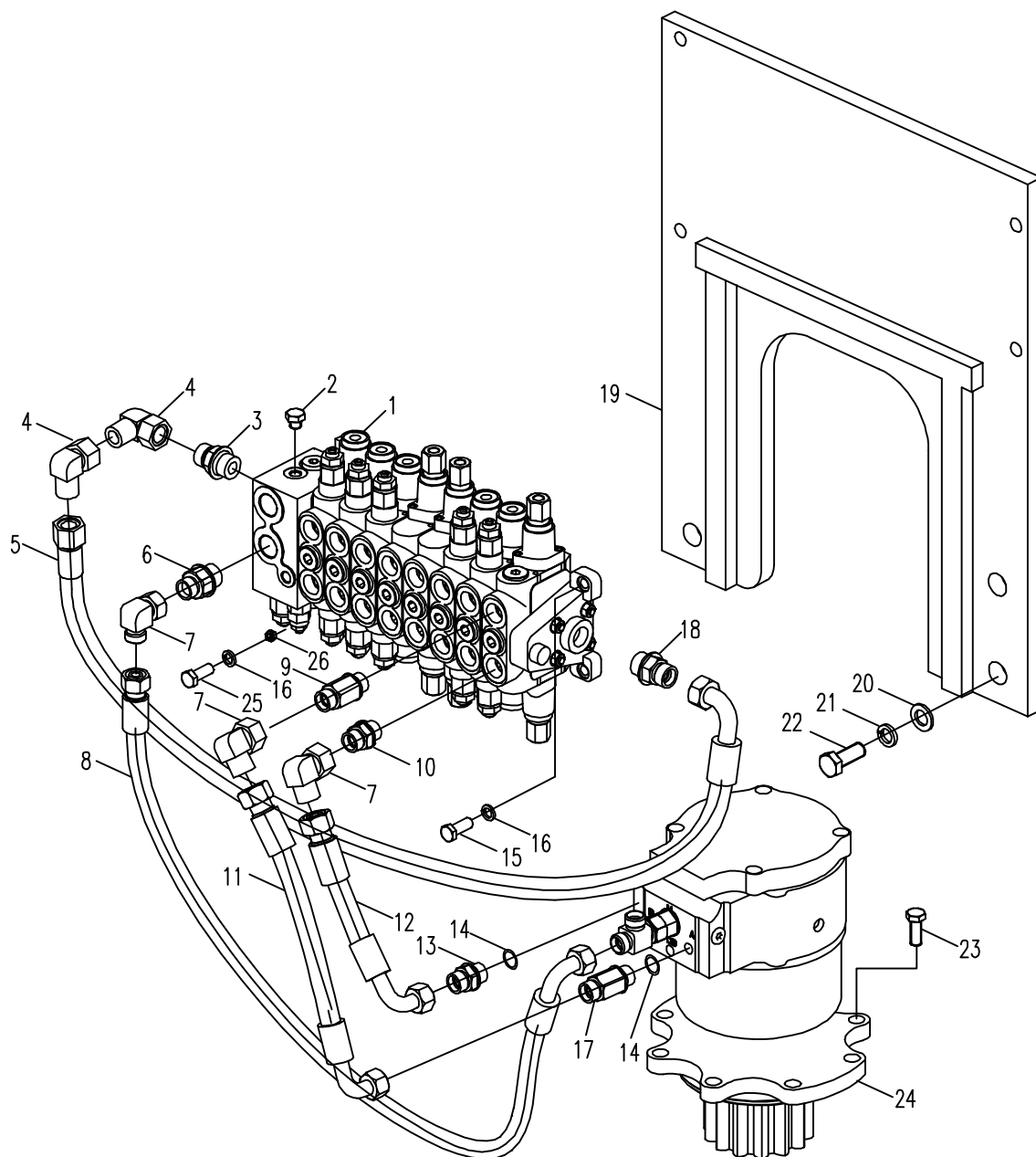

853L01.05.5平台液压系统5 HYDRAULIC SYSTEM FOR PLATFORM 5

序号 NO.	数量 Quantity	零件图号 Part No.	名称 Description	规格 Specification	备注 Remark
1	1	853K-0511200	胶管总成 Rubber pipe assembly		
2	1	853K-0511300	胶管总成 Rubber pipe assembly		
3	1	T0201-020014	胶管总成 Rubber pipe assembly		
4	1	853K-0511500	胶管总成 Rubber pipe assembly		
5	1	853K-0511400	胶管总成 Rubber pipe assembly		
6	1	T0201-020015	胶管总成 Rubber pipe assembly		
7	3	0204-000800080-65	六角头螺栓 Bolt	M8×80 GB/T5782	8. 8 ZnNi
8	3	0401-008-05	弹簧垫圈 Spring Washer	8 GB/T93	ZnNi
9	3	0404-008-05	平垫圈 Washer	8 GB/T97. 1	ZnNi
10	1	853K-0511008	管夹座 Pipe clamp		
11	1	853K-0511001A	管夹 Pipe clamp		
12	3	0306-080-45	1型六角螺母 Nut	M8 GB/T6170	8 ZnNi
13	2	T0101-010006	直接头 Bolt joint		
14	1	T0101-010004	直接头 Bolt joint		
15	1	240-0500011	直接头 Bolt joint		
16	2	818B-0500014	直接头 Bolt joint		

853L01.05.5 平台液压系统5 HYDRAULIC SYSTEM FOR PLATFORM 5

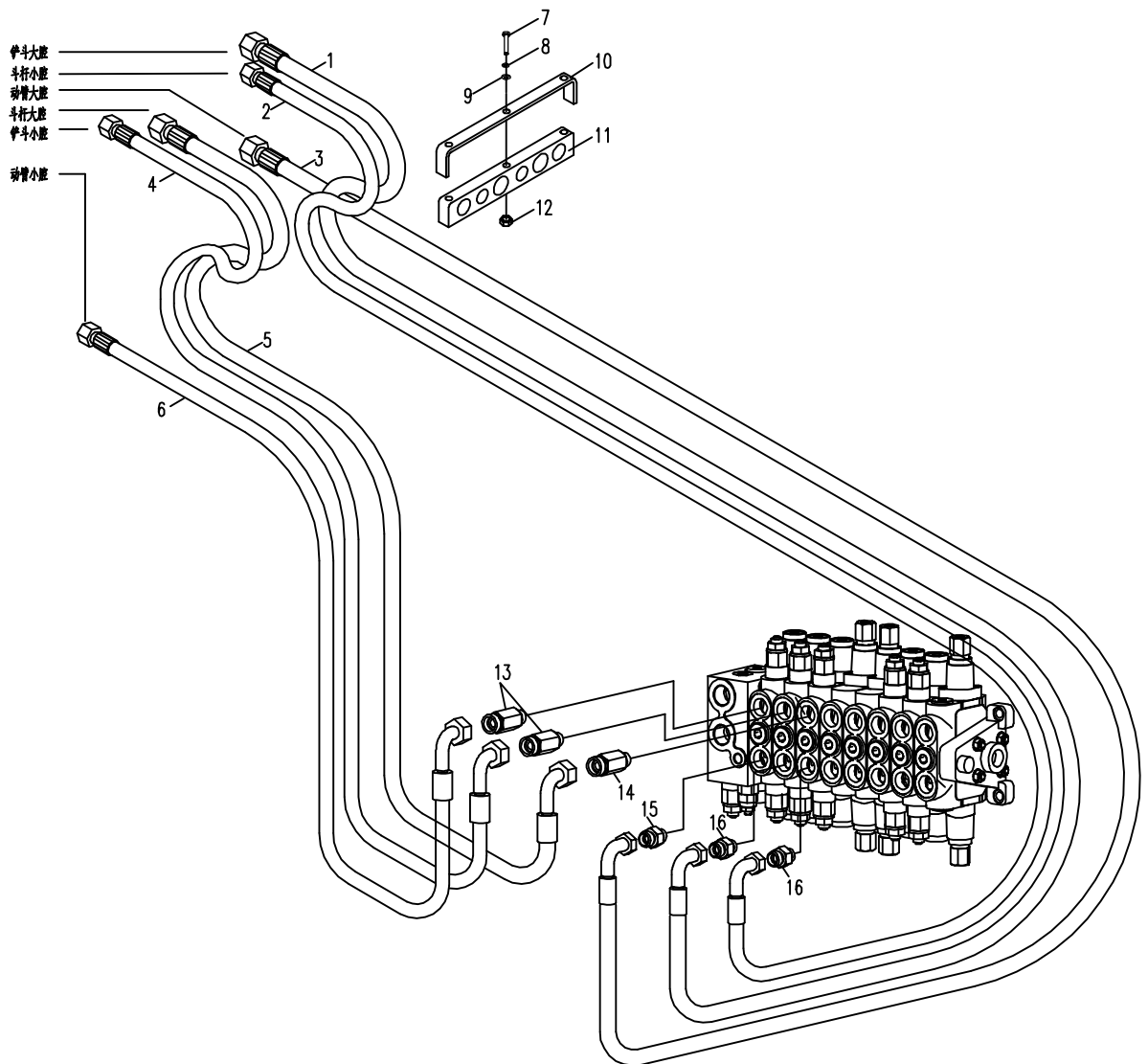

853L01.75行走装置液压系统 HYDRAULIC SYSTEM FOR CHASSIS

序号 NO.	数量 Quantity	零件图号 Part No.	名称 Description	规格 Specification	备注 Remark
1	1	850-0504000	中央回转接头 Centre slewing joint		
2	4	0303-100-45	1型嵌件六角锁紧螺母 Nut	M10 GB/T 889.1	8 ZnNi
3	4	0404-010-05	平垫圈 Washer	10 GB/T 97.1	ZnNi
4	4	0206-001000035-84	六角头螺栓 Bolt	M10×35 GB/T 5783	10.9 达克罗
5	8	850-0500005	直接头 Bolt joint		
6	8	0604-001780240-30	O形橡胶密封圈 O ring seal ring	17.8×2.4 NBR-90 ISO	
7	1	853K-7500001	直接头 Bolt joint		
8	1	870-7500003	三通接头 Tee joint		
9	1	820-7500007	三通接头 Tee joint		
10	2	853-7504000	胶管总成 Rubber pipe assembly		
11	2	853-7503000	胶管总成 Rubber pipe assembly		
12	2	853K-7501400	胶管总成 Rubber pipe assembly		
13	2	853-7502000	胶管总成 Rubber pipe assembly		
14	8	820-7500006	橡胶套 Rubber sleeve		
15	4	820-0500041	直接头 Bolt joint		
16	4	0604-001380240-30	O形橡胶密封圈 O ring seal ring	13.8×2.4 NBR-90 ISO	
17	2	855-7500002	直接头 Bolt joint		
18	2	0604-001080240-30	O形橡胶密封圈 O ring seal ring	10.8×2.4 NBR-90 ISO	
19	2	853D-7511000	行走减速器		

853L01.75 底盘部分的液压系统 HYDRAULIC SYSTEM FOR CHASSIS

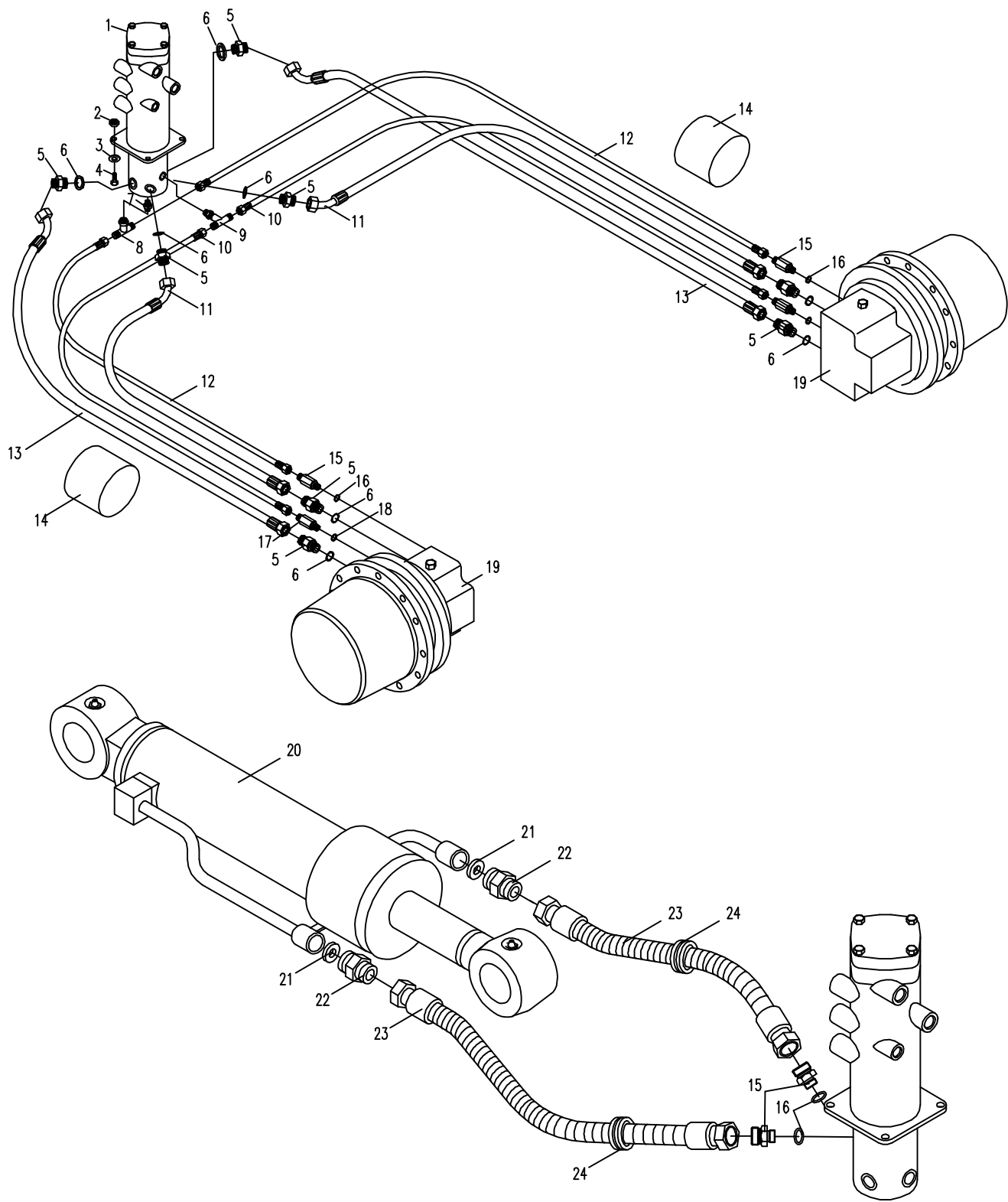

853L01.75 底盘部分的液压系统 HYDRAULIC SYSTEM FOR CHASSIS

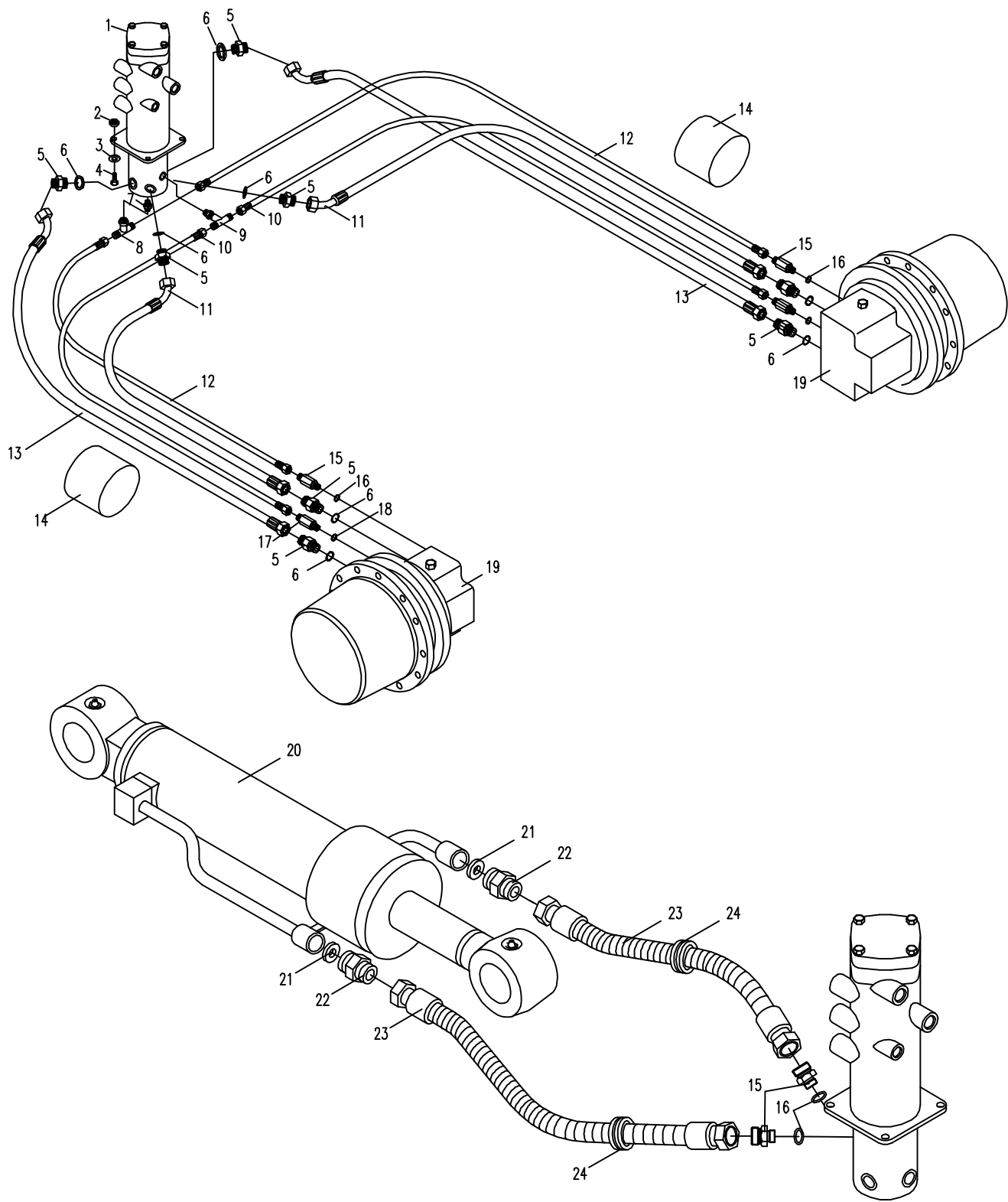

853L01.85.1 先导控制液压系统1 HYDRAULIC SYSTEM FOR PILOT CONTROL 1

序号 NO.	数量 Quantity	零件图号 Part No.	名称 Description	规格 Specification	备注 Remark
1	1	860-8521000	胶管总成 Rubber pipe assembly		
2	3	820-0500003	直接头 Bolt joint		
3	8	0416-018-00	组合密封垫圈 Combinatory washer	18 BS/A 18.7×27×2 ISO	
4	2	0401-006-05	弹簧垫圈 Spring washer	6 GB/T93	Zn.Ni
5	2	0204-000600080-65	六角头螺栓 Bolt	M6×80 GB/T5782	8.8 Zn.Ni
6	1	820-8514000	先导油滤器 pilot filter assembly		
7	1	830D-8504000	胶管总成 Rubber pipe assembly		
8	3	830-8500001	堵头 plug		
9	8	0416-014-00	组合密封垫圈 Combinatory washer	14 BS/A14.7×21×1.5 ISO	
10	3	820-8500004	直接头 Bolt joint		
11	5	810M-0500003	直角接头 Square joint		
12	1	853-8505000	油源阀总成 Oil source		
13	1	860A-8524000	胶管总成 Rubber pipe assembly		
14	12	0404-008-05	平垫圈 Washer	8 GB/T97.1	Zn.Ni
15	12	0401-008-05	弹簧垫圈 Spring washer	8 GB/T93	Zn.Ni
16	10	0206-000800020-65	六角头螺栓 Bolt	M8×20 GB/T5783	8.8 Zn.Ni
17	2	0206-001000020-65	六角头螺栓 Bolt	M10×20 GB/T5783	8.8 Zn.Ni
18	2	0401-010-05	弹簧垫圈 Spring washer	10 GB/T93	Zn.Ni
19	2	0404-010-05	平垫圈 Washer	10 GB/T97.1	Zn.Ni

853L01.85.1 先导控制液压系统 HYDRAULIC SYSTEM FOR PILOT CONTROL 1

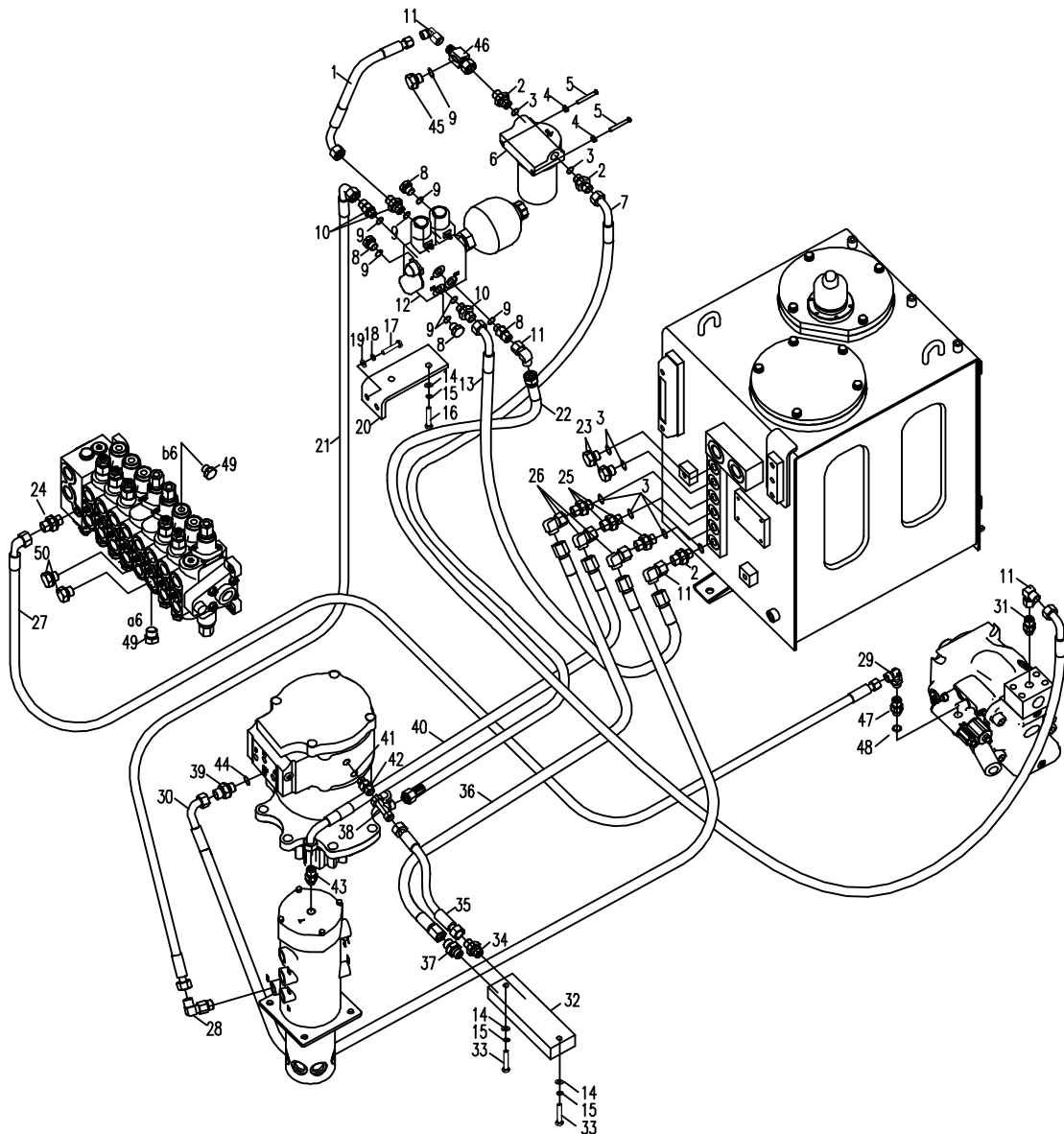

853L01.85.1 先导控制液压系统1 HYDRAULIC SYSTEM FOR PILOT CONTROL 1

序号 NO.	数量 Quantity	零件图号 Part No.	名称 Description	规格 Specification	备注 Remark
20	1	860K-8500009	安装板 stents		
21	1	860-8523000	胶管总成 Rubber pipe assembly		
22	1	T0201-020064	胶管总成 Rubber pipe assembly		
23	2	810-0500023	螺塞 plug		
24	1	526A-9500001	直接头 Bolt joint		
25	3	820-7500002	直接头 Bolt joint		
26	3	818B-0500063	直角接头 Square joint	永华 2C9-18	
27	1	T0201-020063	胶管总成 Rubber pipe assembly		
28	1	850C-8500001	直角接头 Square joint		
29	1	810M-0500002	直角接头 Square joint		
30	1	838B-0524000	胶管总成 Rubber pipe assembly		
31	1	858B-8500002	三通测压接头 Tee joint		
32	1	880-8501100	分流集流块 block		
33	2	0206-000800050-65	六角头螺栓 Bolt	M8×50 GB/T 5783	8.8 Zn.Ni
34	1	818B-0500016	直接头 Bolt joint		
35	1	835-8502000A	胶管总成 Rubber pipe assembly		
36	1	T0201-010005	胶管总成 Rubber pipe assembly		
37	1	240-8500001	直接头 Bolt joint		
38	1	850-8502000	三通接头 Tee joint		
39	1	820-0500041	直接头		

853L01.85.1 先导控制液压系统 HYDRAULIC SYSTEM FOR PILOT CONTROL 1

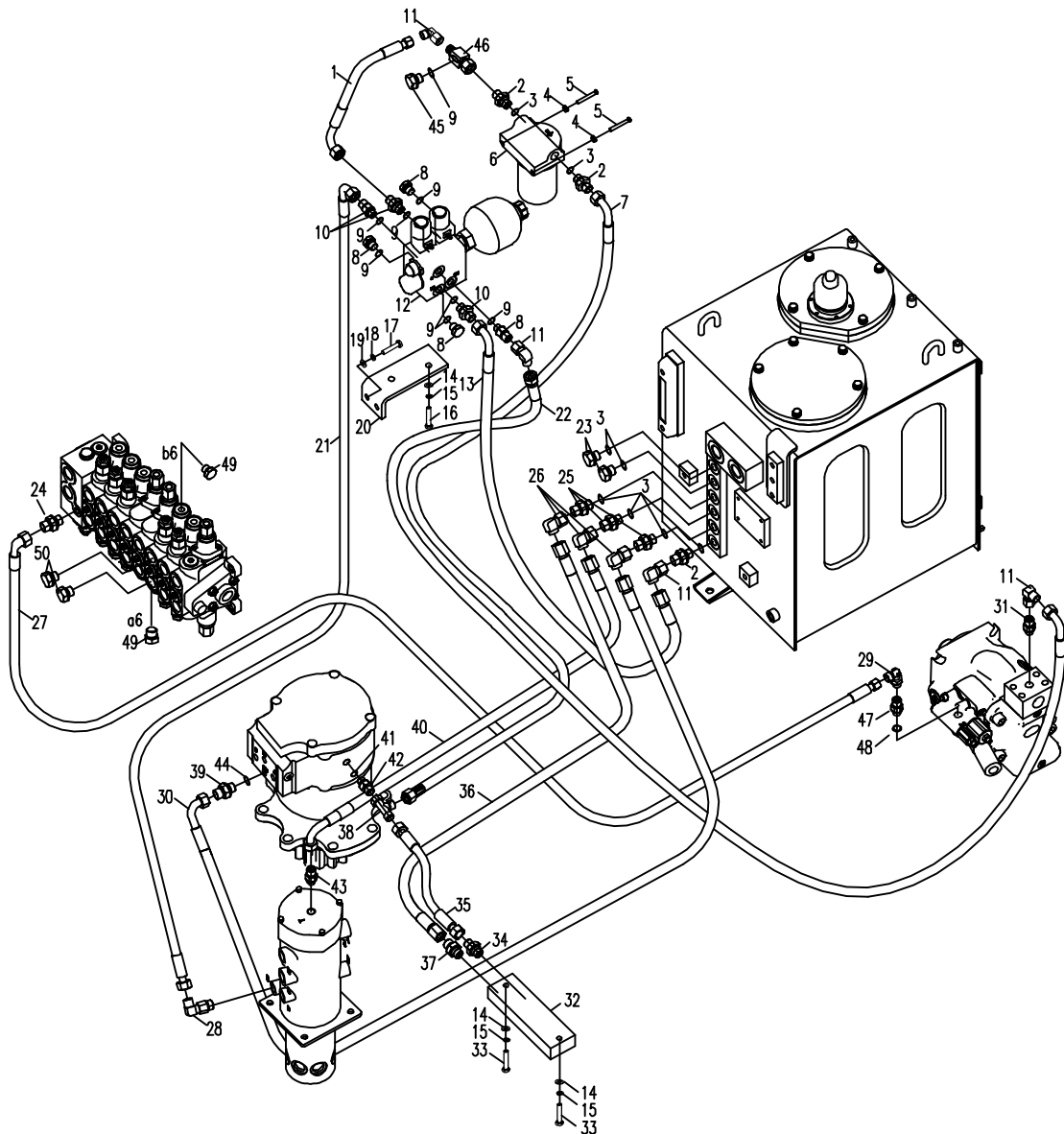

853L01.85.1 先导控制液压系统 HYDRAULIC SYSTEM FOR PILOT CONTROL 1

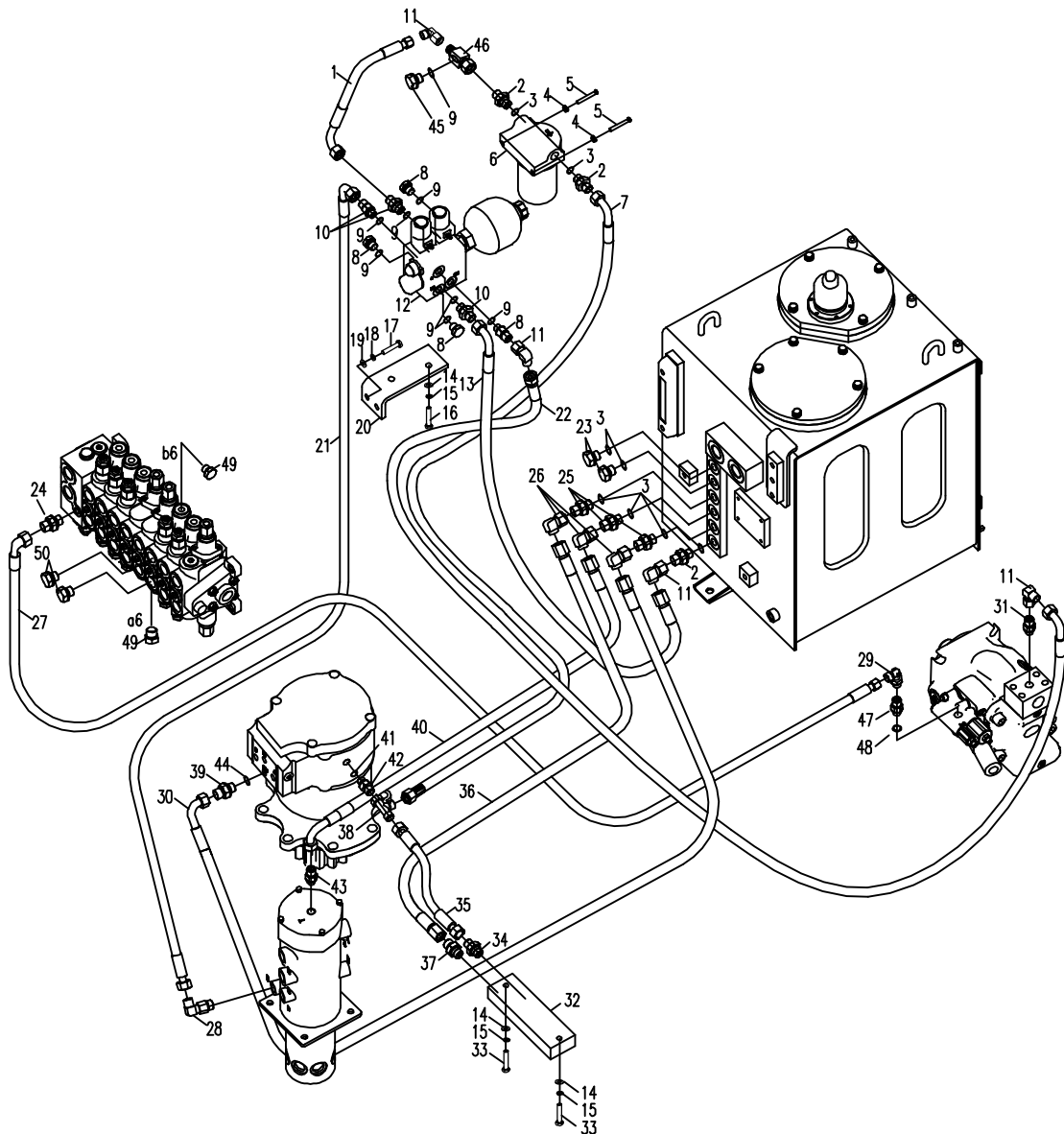

853L01.85.2先导控制液压系统2 HYDRAULIC SYSTEM FOR PILOT CONTROL 2

序号 NO.	数量 Quantity	零件图号 Part No.	名称 Description	规格 Specification	备注 Remark
1	8	0206-000600025-65	六角头螺栓 Bolt	M6×25 GB/T5783	8.8 Zn.Ni
2	8	0401-006-05	弹簧垫圈 Spring washer	6 GB/T93	Zn.Ni
3	12	0404-006-05	平垫圈 Washer	6 GB/T97.1	Zn.Ni
4	1	839A-8500300	左先导阀 left pilot valve		
5	2	T0101-02000	过滤式直接头 Bolt joint		
6	8	860A-8500003	直接头 Bolt joint		
7	2	855-7500002	直接头 Bolt joint		
8	1	870-8538000	胶管总成 Hose assembly		
9	3	858-6509000	胶管总成 Hose assembly		
10	4	526-8503000	胶管总成 Hose assembly		
11	1	860A-7508000	胶管总成 Hose assembly		
12	2	839A-8500015	胶塞 plug		
13	6	0211-000600012-65	六角法兰面螺栓 Bolt	M6×12 GB/T5789	8.8 Zn.Ni
14	2	839A-8500010	密封管夹 Seal Pipe clamp		
15	1	839A-8500400	右先导阀 Right pilot valve		
16	1	838B-8508000	胶管总成 Hose assembly		
17	2	805-7522000	胶管总成 Hose assembly		
18	4	0416-014-00	组合密封垫圈 Combinatory washer	14 BS/A14. 7×21×1.5 ISO	
19	2	T0101-010010	直接头 Bolt joint		
20	1	892A-8515000	胶管总成		

853L01.85.2 先导控制液压系统 HYDRAULIC SYSTEM FOR PILOT CONTROL 2

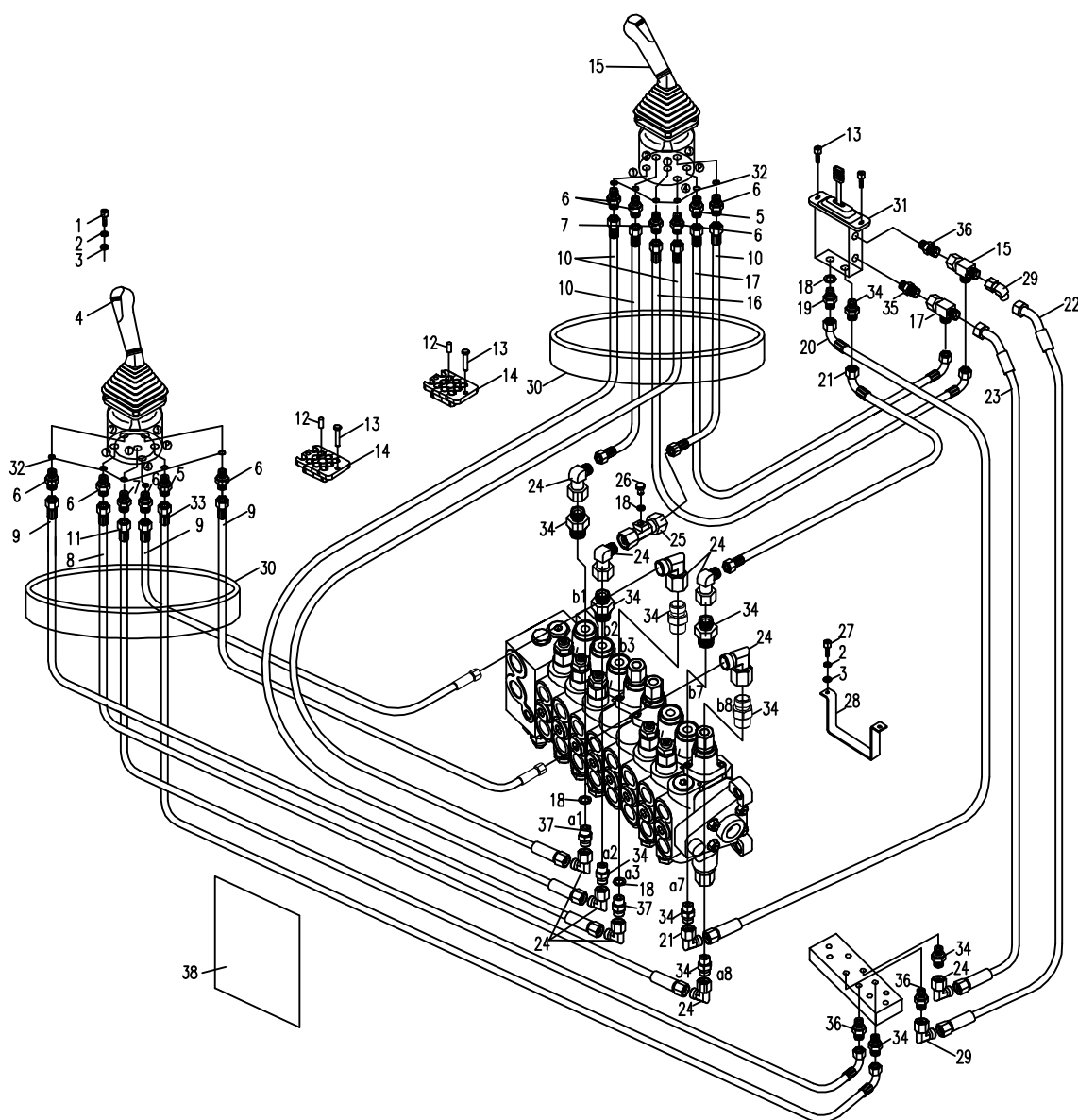

853L01.85.2先导控制液压系统2 HYDRAULIC SYSTEM FOR PILOT CONTROL 2

序号 NO.	数量 Quantity	零件图号 Part No.	名称 Description	规格 Specification	备注 Remark
			Hose assembly		
21	1	870-8511300	胶管总成		
			Hose assembly		
22	1	T0201-020016	胶管总成		
			Hose assembly		
23	1	T0201-020017	胶管总成		
			Hose assembly		
24	14	810M-0500002	直角接头		
			Square joint		
25	1	858B-8500002	三通测压接头		
			Tee joint		
26	1	820-0500004	螺塞		
			plug		
27	2	0206-000800016-65	六角头螺栓	M8×16 GB/T5783	8.8 Zn.Ni
			Bolt		
28	1	860L-8500003	固定弯板III		
			plank		
29	3	810M-0500003	直角接头		
			Square joint		
30	2	830D-8500002	胶管护套		
			Hose assembly		
31	1	T0301-11000	推土先导阀		
			Bulldoze pilot valve		
32	12	0604-001080240-30	O形橡胶密封圈	10.8×2.4 NBR-90 ISO	
			O-ring		
33	1	892A-8536000	胶管总成		
			Hose assembly		
34	11	526A-9500001	直接头		
			Bolt joint		
35	1	T0101-05000	过滤式直接头		
			Bolt joint		
36	3	T0101-010007	直接头		
			Bolt joint		
37	2	853K-8500100	单向节流阀		
			Throttle		
38	2	839B-8500001	魔术贴扎带		
			strip		

853L01.85.2 先导控制液压系统 HYDRAULIC SYSTEM FOR PILOT CONTROL 2

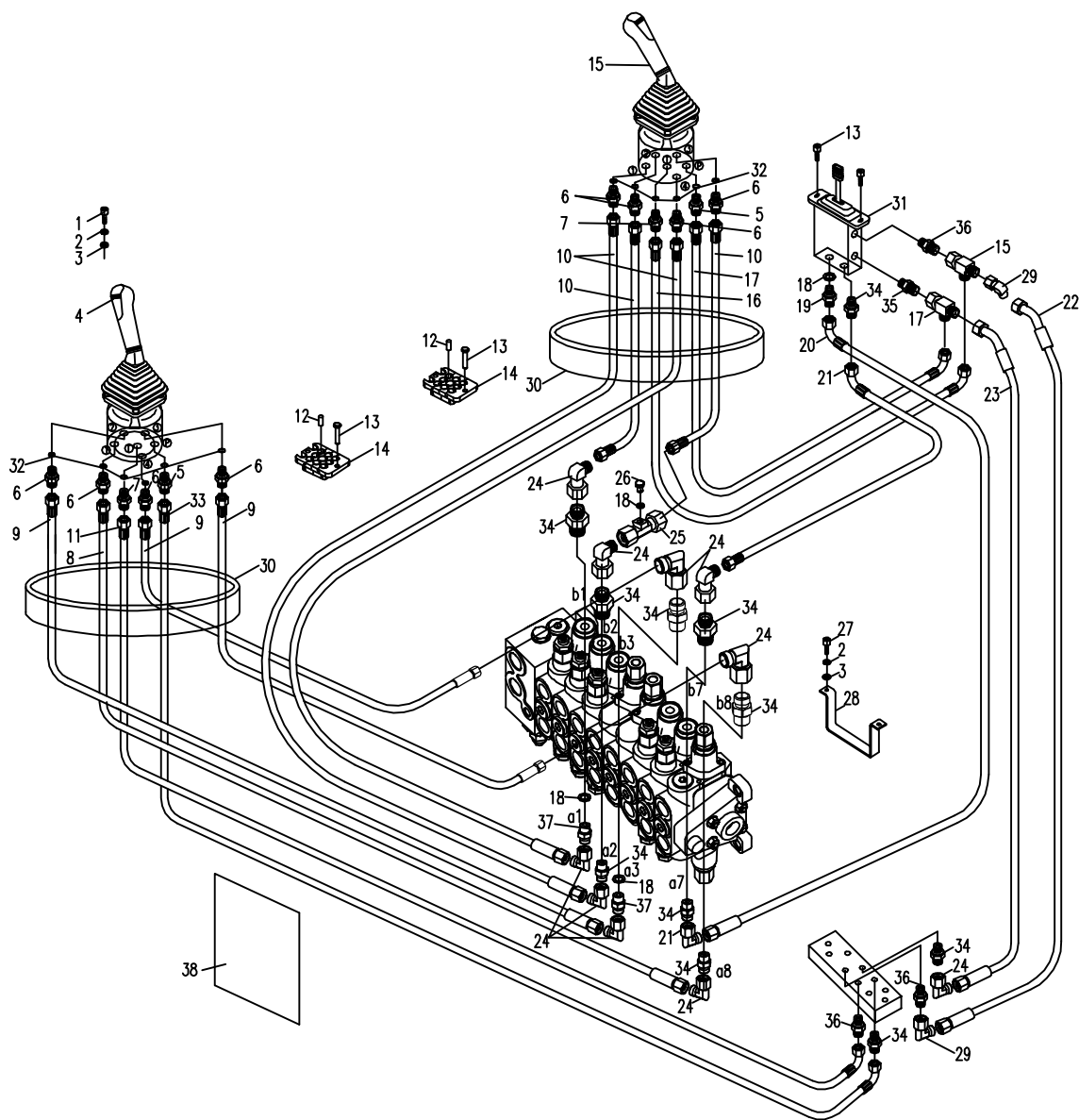

853L01.85.3 先导控制液压系统3 HYDRAULIC SYSTEM FOR PILOT PART 3

序号 NO.	数量 Quantity	零件图号 Part No.	名称 Description	规格 Specification	备注 Remark
1	2	0404-008-05	平垫圈 Washer	8 GB/T97.1	ZnNi
2	2	0401-008-05	弹簧垫圈 Spring washer	8 GB/T93	ZnNi
3	2	0206-000800025-65	六角头螺栓 Bolt	M8×25 GB/T 5783	8.8 ZnNi
4	1	E60A3-8503000	行走先导阀 Walking pilot valve		与839A-8500200A选装
5	1	855-7500002	直接头 Bolt joint		
6	1	T0101-02000	过滤式直接头 Bolt joint		
7	4	860A-8500003	直接头 Bolt joint		
8	1	892A-8529000	胶管总成 Hose assembly		
9	1	826-8516000	胶管总成 Hose assembly		
10	1	830D-8517000	胶管总成 Hose assembly		
11	1	860A-8535500	胶管总成 Hose assembly		
12	2	870-8519000A	胶管总成 Hose assembly		
13	1	860-8521000	胶管总成 Hose assembly		
14	2	810M-0500003	直角接头 Square joint		
15	2	0416-014-00	组合密封垫圈 Combinatory washer	14 BS/A14.7×21×1.5 ISO	
16	2	T0101-010010	直接头 Bolt joint		
17	1	810M-0500002	直角接头 Square joint		
18	6	0604-001080240-30	O形橡胶密封圈	10.8×2.4 NBR-90 ISO	

853L01.85.3 先导控制液压系统 HYDRAULIC SYSTEM FOR PILOT CONTROL 3

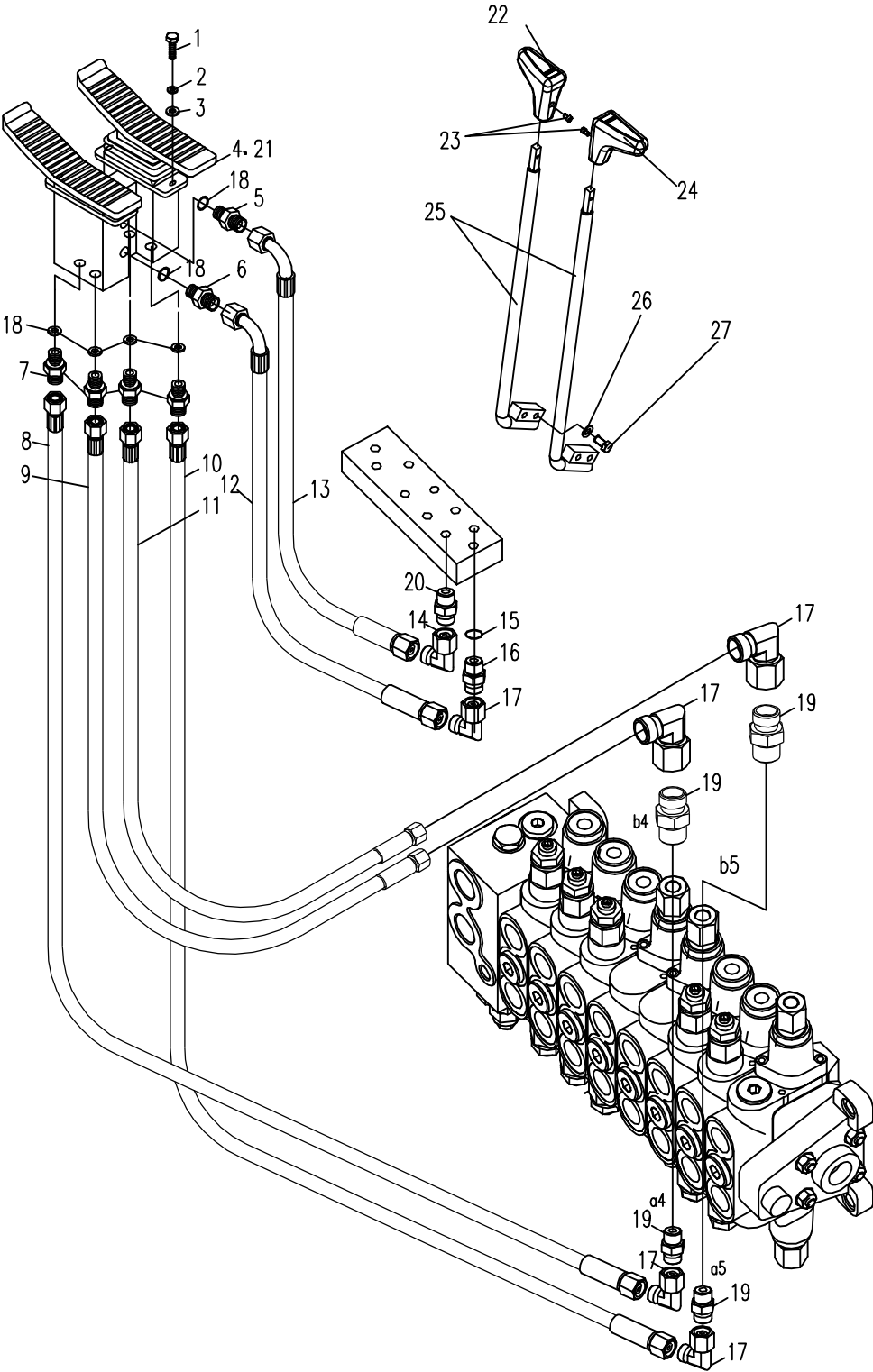

853L01.85.3 先导控制液压系统 HYDRAULIC SYSTEM FOR PILOT CONTROL 3

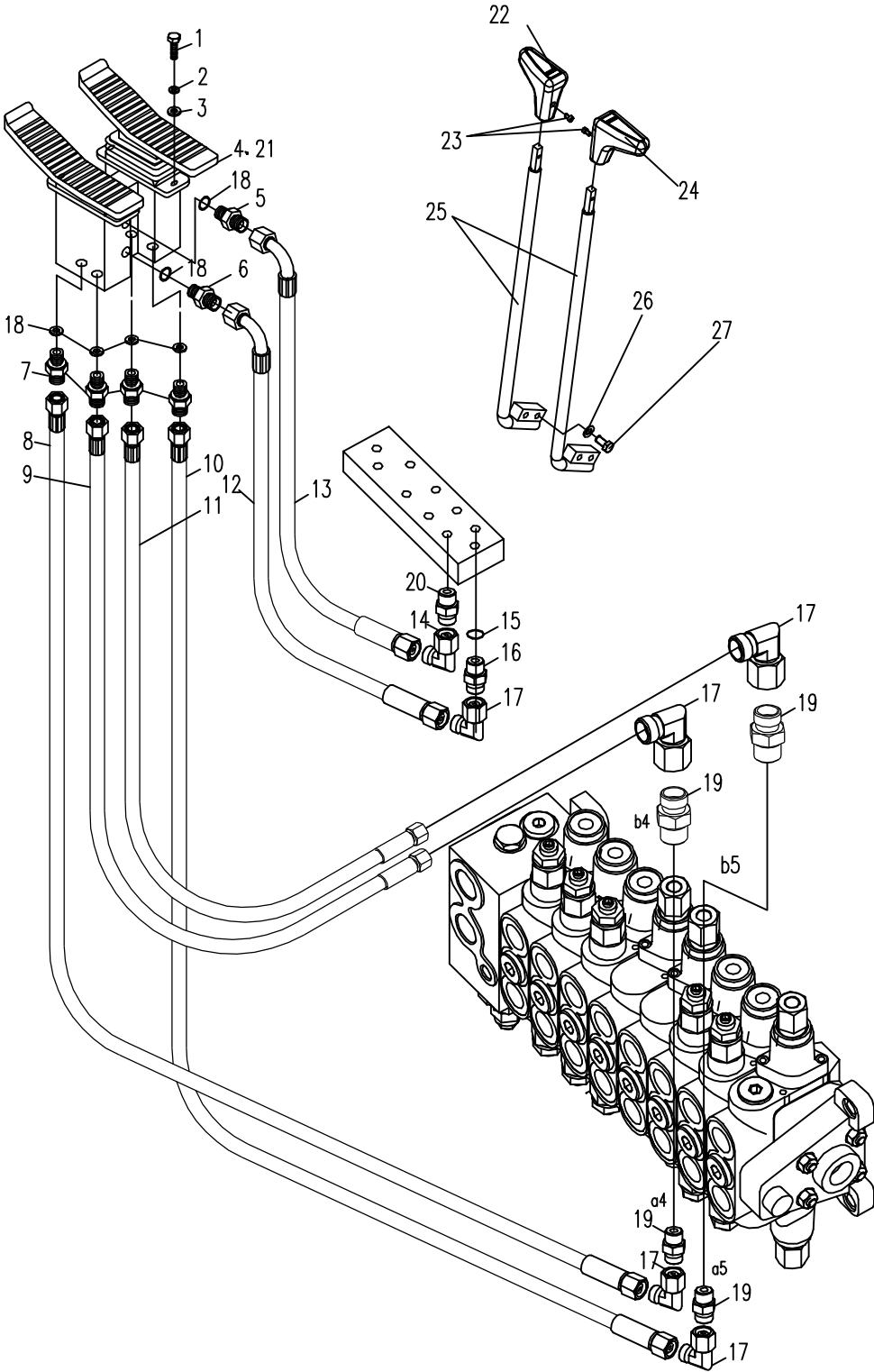

853K01.95 工作装置液压系统 HYDRAULIC SYSTEM FOR WORKING EQUIPMENT

序号 NO.	数量 Quantity	零件图号 Part No.	名称 Description	规格 Specification	备注 Remark
1	1	853K-9501000	铲斗油缸总成 Bucket cylinder		
2	6	0604-001780240-30	O形橡胶密封圈 O ring seal ring	17.8×2.4 NBR-90 ISO	
3	4	850-0500005	直接头 Bolt joint		
4	2	T0201-010002	胶管总成 Rubber pipe assembly		
5	10	0206-001000050-65	六角头螺栓 Bolt	M10×50 GB/T5783	8.8 Zn.Ni
6	10	0404-010-05	平垫圈 Washer	10 GB/T97.1	Zn.Ni
7	10	0401-010-05	弹簧垫圈 Spring washer	10 GB/T93	Zn.Ni
8	10	839A-9500003	管夹 Pipe clamp		
9	8	839A-9500002	圆棒 Mat		
10	2	853K-9501100C	钢管总成 Steel pipe assembly		
11	1	853K-9502000	斗杆油缸总成 Arm cylinder		
12	1	853-9500002	直角接头 Square joint		
13	1	853D-9505000	连接管 Rubber pipe assembly		
14	1	860A-0500003	直接头 Bolt joint		
15	1	T0201-010003	胶管总成 Rubber pipe assembly		
16	1	853D-9504000	胶管总成 Rubber pipe assembly		
17	1	853K-9501300	斗杆大腔钢管总成 Steel pipe assembly		
18	1	853K-9501400	斗杆小腔钢管总成 Steel pipe assembly		
19	3	850-9500005	管夹 Pipe clamp		

853K01.95 工作装置的液压系统 HYDRAULIC SYSTEM FOR WORKING EQUIPMENT

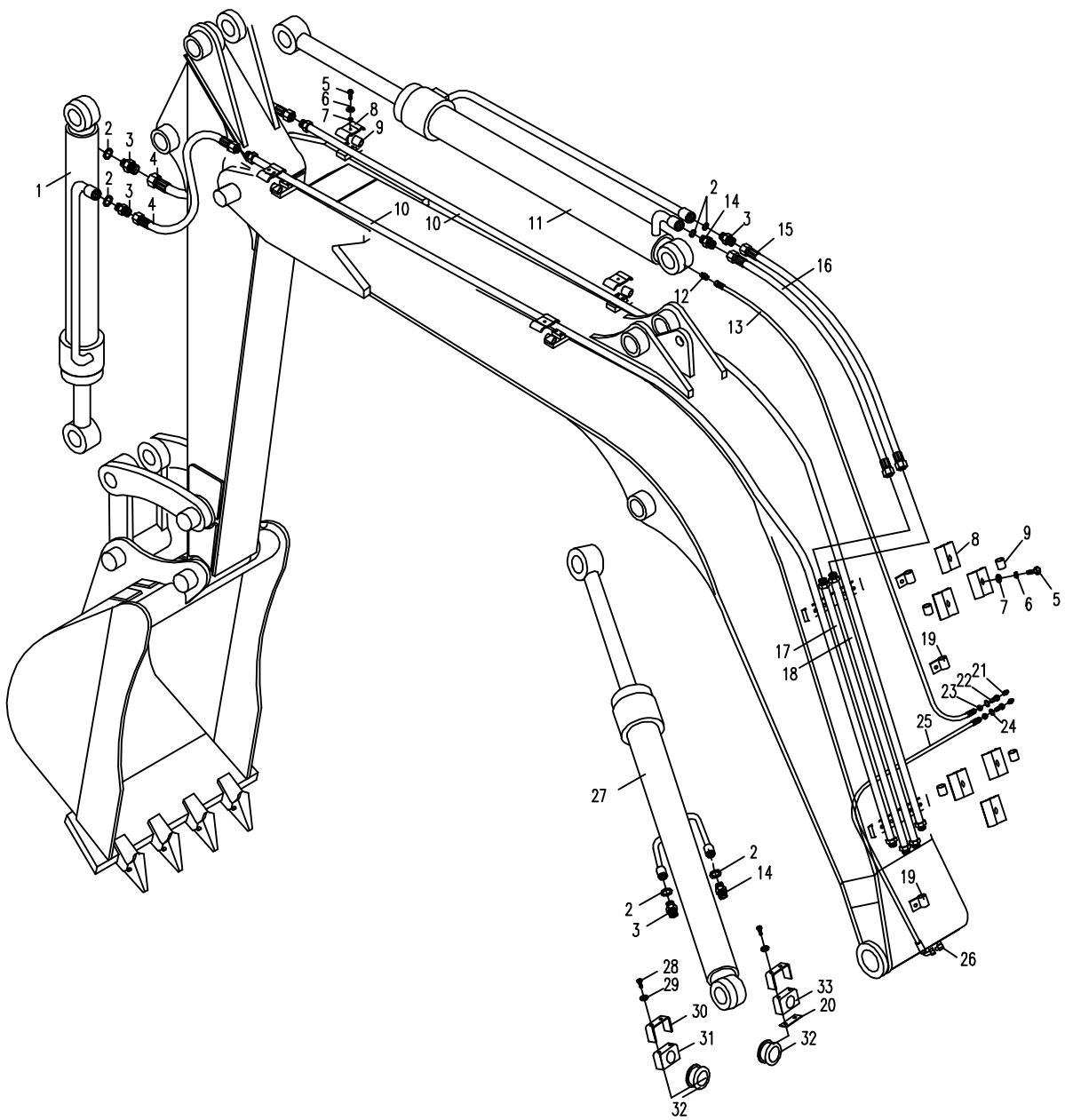

853K01.95 工作装置液压系统 HYDRAULIC SYSTEM FOR WORKING EQUIPMENT

序号 NO.	数量 Quantity	零件图号 Part No.	名称 Description	规格 Specification	备注 Remark
20	1	853K-9500003	垫板 plate		
21	2	0701-101-03	直通式压注油杯 Grease cup	M10×1 JB/T7940.1	
22	2	820-0205001	油杯接头 Grease cup joint		
23	2	0307-101-45	1型六角螺母 Nut	M10×1 GB/T6171	8 ZnNi
24	1	0404-010-05	弹簧垫圈 Spring washer	10 GB/T97.1	ZnNi
25	1	820-0205100	胶管总成 Rubber pipe assembly		
26	1	801-0500027	直角接头 Square joint		
27	1	853K-9503000	动臂油缸总成 Boom cylinder		
28	4	0206-000600050-65	六角头螺栓 Bolt	M6×50 GB/T5783	8.8 ZnNi
29	4	0404-006-05	平垫圈 Washer	6 GB/T 97.1	ZnNi
30	2	853K-9500001	管夹 Pipe clamp		
31	1	853-9500005	橡胶管夹 Rubber sleeve		
32	2	850-9500004	橡胶套 Rubber sleeve		
33	1	853-9500006	橡胶管夹 Rubber sleeve		

853K01.95 工作装置的液压系统 HYDRAULIC SYSTEM FOR WORKING EQUIPMENT

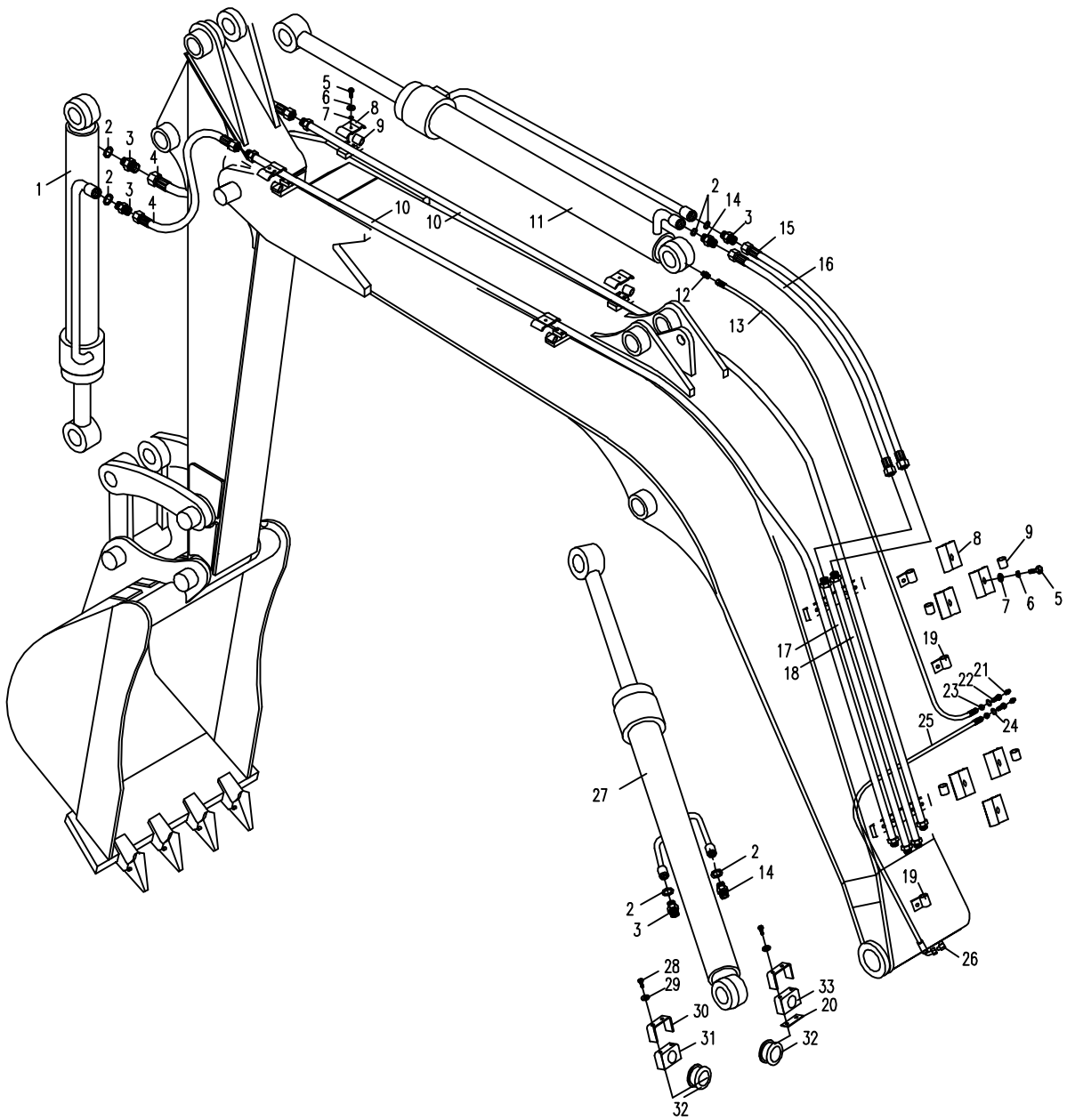

853K01.65附属装置液压系统 HYDRAULIC SYSTEM FOR ATTACHMENT EQUIPMENT

序号 NO.	数量 Quantity	零件图号 Part No.	名称 Description	规格 Specification	备注 Remark
1	2	860A-9540001	弯接头 Square joint		
2	2	860A-9540002	螺塞 Screw plug		
3	6	0416-027-00	组合密封垫圈 Combinatory seal washer	27 BS/A 27.7×36×2 ISO	
4	2	860-0500002	直接头 Bolt joint		
5	2	853K-6501100	胶管总成 Hose assembly		
6	2	853K-6501300C	钢管总成 steel pipe assembly		
7	1	853K-6501200	胶管总成 Hose assembly		
8	1	850-0544000	胶管总成 Hose assembly		
9	1	895-8502500	胶管总成 Hose assembly		
10	2	810M-0500002	直角接头 Square joint	永华2C9-14	
11	4	526A-9500001	直接头 Bolt joint	1CB-14-04WD	
12	2	0416-022-00	组合密封垫圈 Combinatory seal washer	22 BS/A22.7×30×2 ISO	
13	1	853-0500008A	直接头 Bolt joint		
14	1	855-9500002	直接头 Bolt joint		
15	1	860E-6501000	胶管总成 Hose assembly		
16	1	892A-8507000	胶管总成 Hose assembly		
17	1	T0101-03000	过滤式直接头 Bolt joint		
18	2	T0101-010007	直接头 Bolt joint		
19	2	0206-000600016-63	六角头螺栓 Bolt	M6×16 GB/T5783	8.8 Zn.D

853K01.65附属装置液压系统 HYDRAULIC SYSTEM FOR ATTACHMENT EQUIPMENT

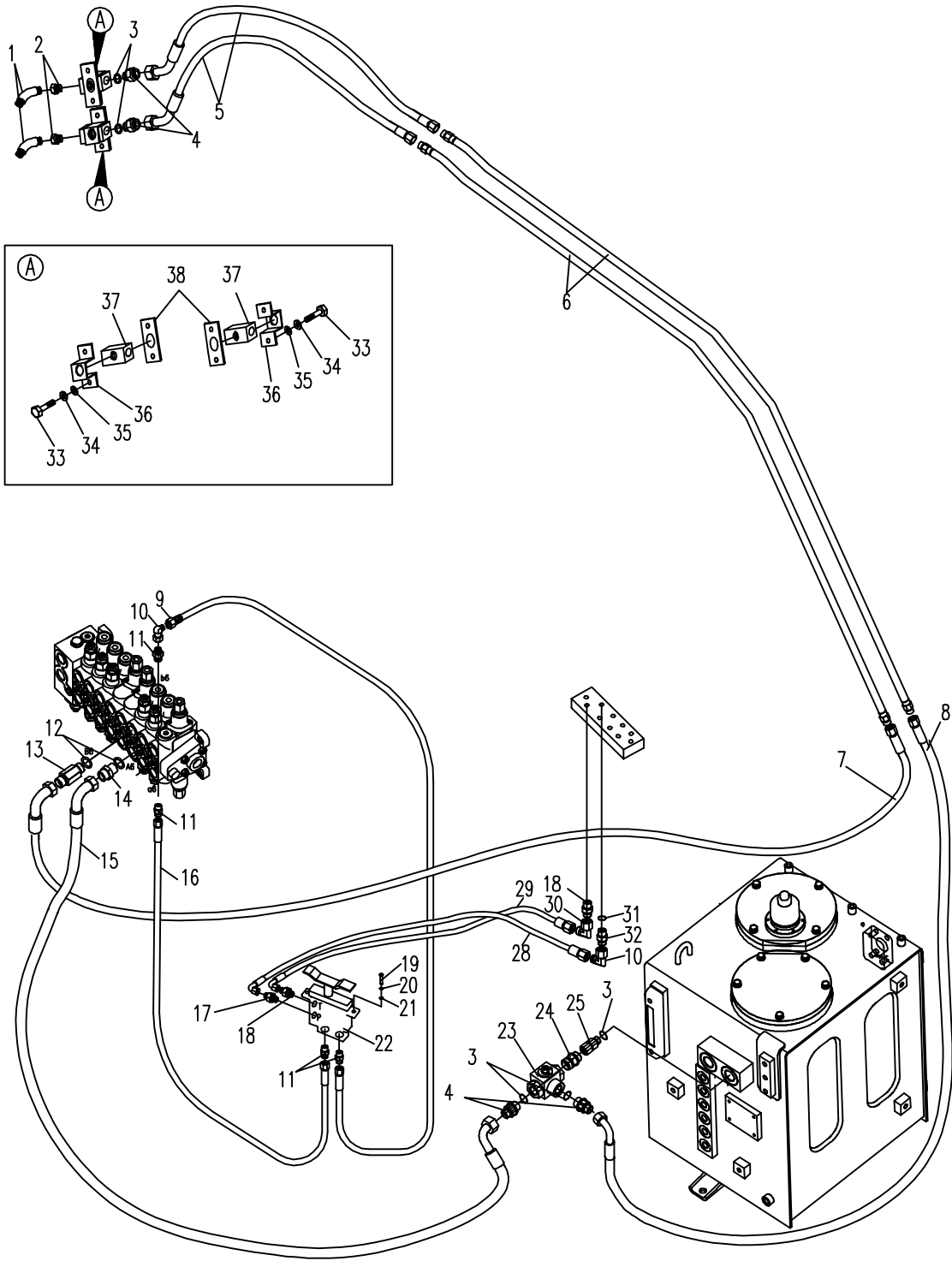

853K01.65附属装置液压系统 HYDRAULIC SYSTEM FOR ATTACHMENT EQUIPMENT

序号 NO.	数量 Quantity	零件图号 Part No.	名称 Description	规格 Specification	备注 Remark
20	2	0401-006-03	弹簧垫圈 Spring washer	6 GB/T93	Zn.D
21	2	0404-006-03	平垫圈 Washer	6 GB/T97.1	Zn.D
22	1	T0301-12000	踏板先导阀 Pedal valve		
23	1	T0312-010001	三通截止阀 Tee goble valve		
24	1	870-0500007	直接头 Bolt joint		
25	1	853K-6500001	内外螺纹直接头 Internal tread joint		
26					
27					
28	1	805-0532000	胶管总成 Hose assembly		
29	1	801P-0516000	胶管总成 Hose assembly		
30	1	810M-0500003	直角接头 Square joint		
31	1	0416-014-00	组合密封垫圈 Combinatory seal washer	14 BS/A14.7×21×1.5 ISO	
32	1	T0101-010010	直接头 Bolt joint		
33	4	0206-001200030-63	六角头螺栓 Bolt	M12×30 GB/T5783	8.8 Zn.D
34	4	0404-012-03	平垫圈 Washer	12 GB/T97.1	Zn.D
35	4	0401-012-03	弹簧垫圈 Spring washer	12 GB/T93	Zn.D
36	2	860A-9540007	转阀压板 Clamp plate		
37	2	860A-9540100	转阀 Turring valve		
38	2	860A-9540008	橡胶垫 Rubber Underlay		

853K01.65附属装置液压系统 HYDRAULIC SYSTEM FOR ATTACHMENT EQUIPMENT

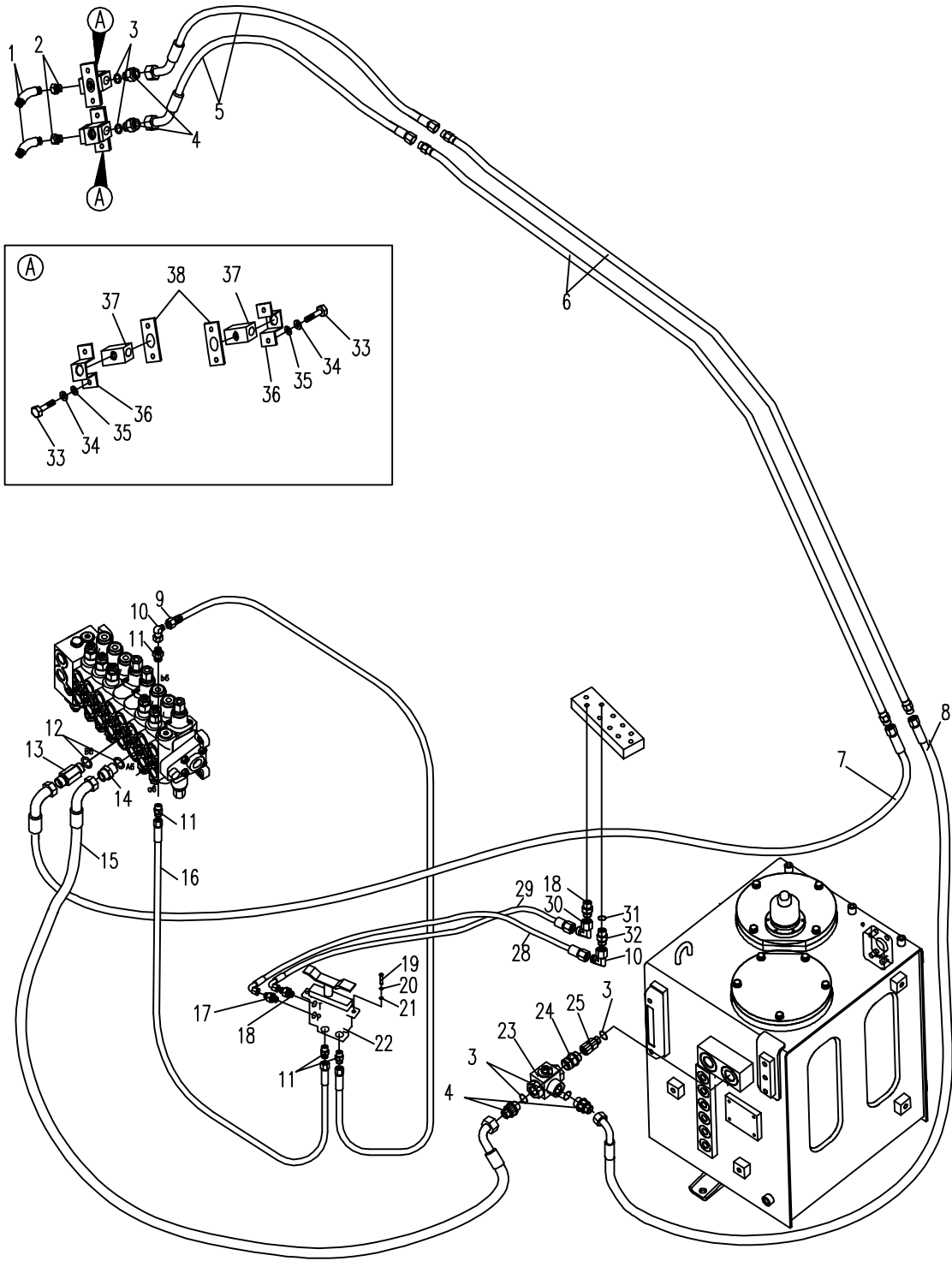

E60F01.06操纵机构 CONTROL MECHANISM

序号 NO.	数量 Quantity	零件图号 Part No.	名称 Description	规格 Specification	备注 Remark
1	1	E60A3-0617000	座椅总成 Seat assembly		标配 Standard configuration
2	2	853K-0616103B	上箱 Upper box		
3	1	853K-0612104B	右面板 Right panel		
4	24	0110-000500020-65	十字槽盘头螺钉 Screw	M5×20 GB/T 818	8.8 ZnNi
5	2	853K-0616102	先导盖板 Pilot cover		
6	16	0401-005-05	弹簧垫圈 Spring washer	5 GB/T 93	ZnNi
7	16	0404-005-05	平垫圈 Washer	5 GB/T 97.1	ZnNi
8	2	853K-0616101A	下箱 Below box		
9	1	E60A3-0612300A	右骨架组件 Right bracket assembly		
10	8	0206-000800030-65	六角头螺栓 Bolt	M8×30 GB/T5783	8.8 ZnNi
11	8	0401-008-05	弹簧垫圈 Spring washer	8 GB/T 93	ZnNi
12	8	0404-008-05	平垫圈 Washer	8 GB/T 97.1	ZnNi
13	1	853K-0613100A	滑架 Balladeur train		
14	8	0105-000800016-65	内六角圆柱头螺钉 Screw	M8×16 GB/T70.1	8.8 ZnNi
15	1	853K-0613200	导轨组件 Guide rail assembly		
16	1	E60A3-0611000A	座架 Supporting plate of seat		
17	4	0211-001000025-65	六角头螺栓 Bolt	M10×25 GB/T 5789	8.8 ZnNi
18	18	0211-000600012-65	六角法兰面螺栓 Bolt	M6×12 GB/T 5789	8.8 ZnNi
19	1	853K-0610011	前外饰板 Front exterior plate		
20	1	853K-0610014	前盖板		

E60F01.06 操纵机构 CONTROL FRAMEWORK

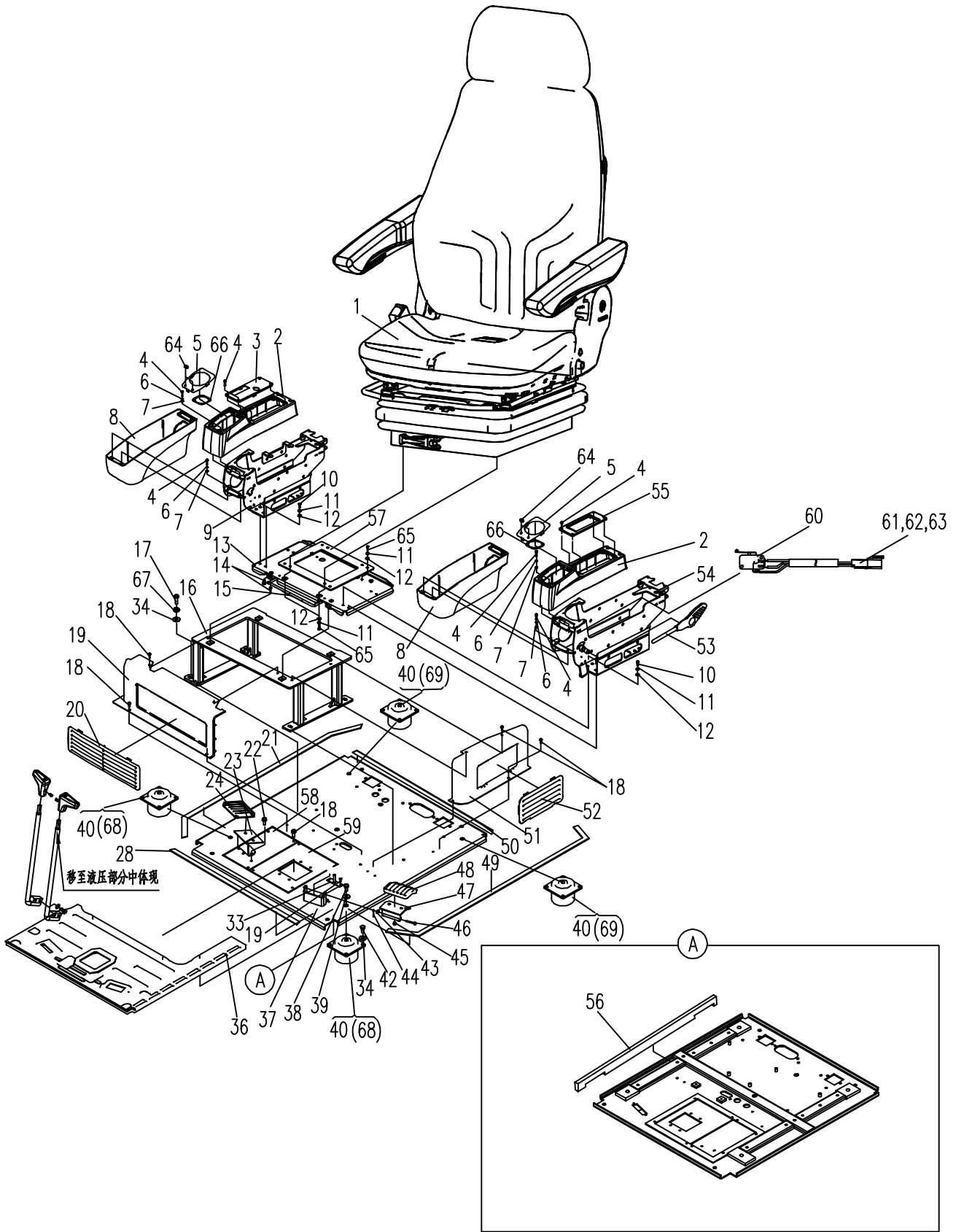

E60F01.06操纵机构 CONTROL MECHANISM

序号 NO.	数量 Quantity	零件图号 Part No.	名称 Description	规格 Specification	备注 Remark
			Front cover plate		
21	1	853K-0602001	右侧胶垫 Rubber cushion		
22	2	0211-000800016-65	六角法兰面螺栓 Bolt	M8×16 GB/T 5789	8.8 ZnNi
23	1	835-0614010A	脚踏座 Footplate pedestal		
24	1	860E-0613001	橡胶踏 Rubber footplate		
28	1	853K-0602002	前侧胶垫 Rubber cushion		
33	1	E60A3-0622010A	支撑板组件 Support plate assembly		
34	20	0404-010-05	平垫圈 Washer	10 GB/T 97.1	ZnNi
36	1	853K-0600002B	地板胶 Rubber footplate		
37	1	E60A3-0601100A	底板体 Bottom plate body		
38	4	0206-001600040-84	六角头螺栓 Bolt	M16×40 GB/T 5783	10.9 达克罗
39	4	0420-016-55	高强度垫圈 Washer	16 GB/T 1230	HRC40 ZnNi
40	4	853K-0600010A	减震器 Shock absorber		选配 Matching
42	16	0206-001000020-84	六角头螺栓 Bolt	M10×20 GB/T5783	10.9 达克罗
43	2	0501-020012-05	开口销 Cotter pin	2×12 GB/T 91	ZnNi
44	2	0404-006-05	平垫圈 Washer	6 GB/T 97.1	ZnNi
45	1	E18B3-0630001	橡胶垫 Rubber mat		
46	2	0508-060016-03	销轴 Pin	6×16 GB/T 882	Zn. D
47	1	830P-0609100	脚踏盖板 Cover plate		
48	1	860E-0613001	橡胶踏 Rubber footplate		

E60F01.06 操纵机构 CONTROL FRAMEWORK

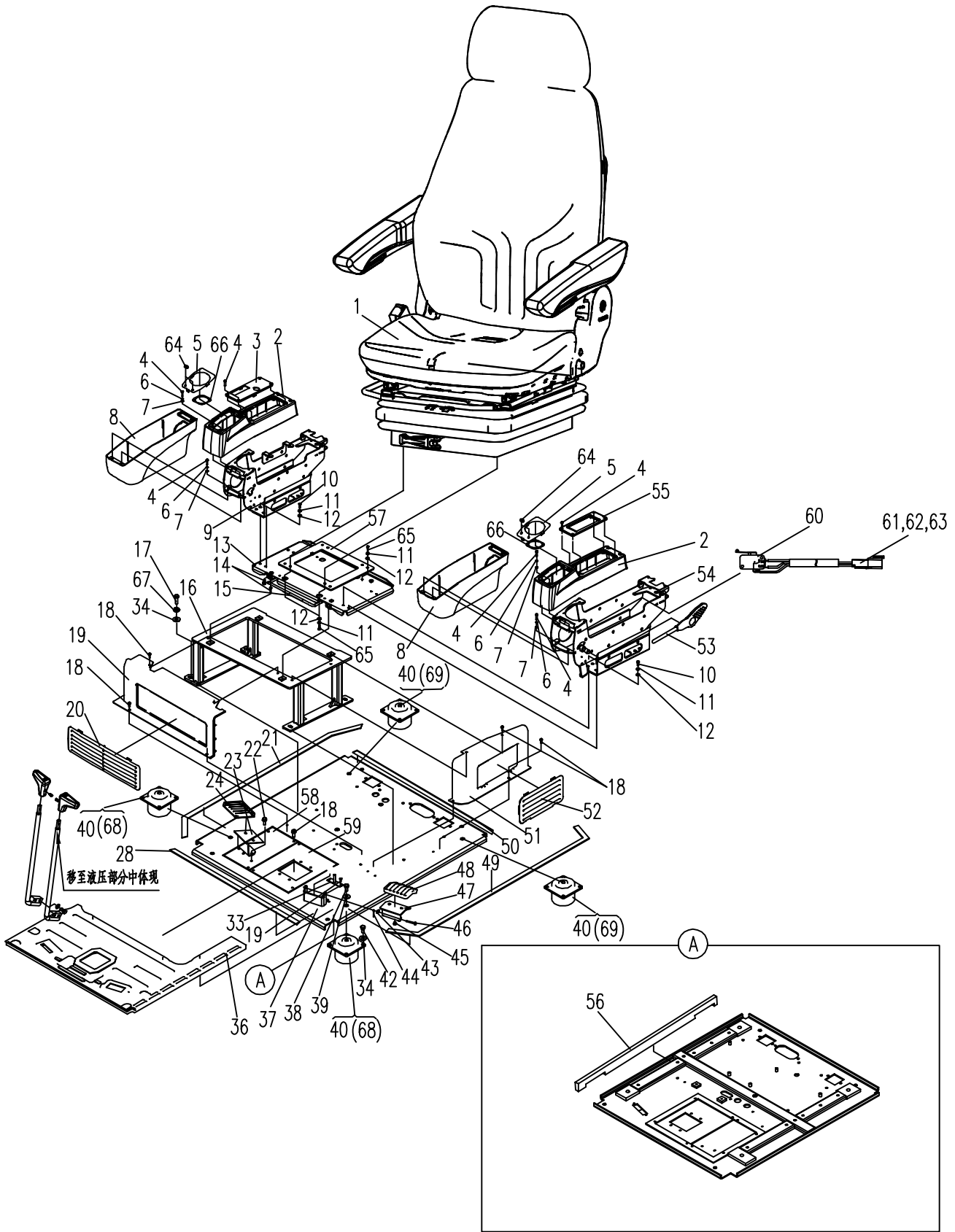

E60F01.06操纵机构 CONTROL MECHANISM

序号 NO.	数量 Quantity	零件图号 Part No.	名称 Description	规格 Specification	备注 Remark
49	1	853K-0602003	左侧胶垫 Rubber cushion		
50	1	853K-0602004	后侧胶垫 Rubber cushion		
51	1	853K-0610013	左外饰板 Left exterior plate		
52	1	853K-0610030	左盖板组件 Left cover plate		
53	1	853K-0616500A	安全手柄组件 Safety handle assembly		
54	1	E60A3-0616300A	左骨架组件 Left bracket assembly		
55	1	853K-0616104B	左面板 Left panel		
56	1	853K-0601007	左外侧海绵 Sponge		
57	1	E60A3-0610001	连接板 Connecting Plate		
58	1	853K-0601011	右盖板 Right Cover plate Weldment		
59	1	853K-0601020	左盖板焊件 Left cover plate Weldment		
60	1	853K-0616001	触动开关 Tect Switch		
61	1	T0414-01021	2芯插座 2 core socket	DT04-2P	
62	1	T0414-01022	2芯锁件 2 core lock		
63	2	T0414-09116	16插针 16 pin		
64	4	853K-0616402	安全锁堵盖 Safety lock cover		
65	4	0206-000800020-65	六角头螺栓 Bolt	M8×20 GB/T 5783	8.8 ZnNi
66	2	860-0600004	压板 Pressing plate		
67	4	0401-010-05	弹簧垫圈 Spring washer	10 GB/T 93	ZnNi
68	2	E60A3-0600011	前减震器		标配

E60F01.06 操纵机构 CONTROL FRAMEWORK

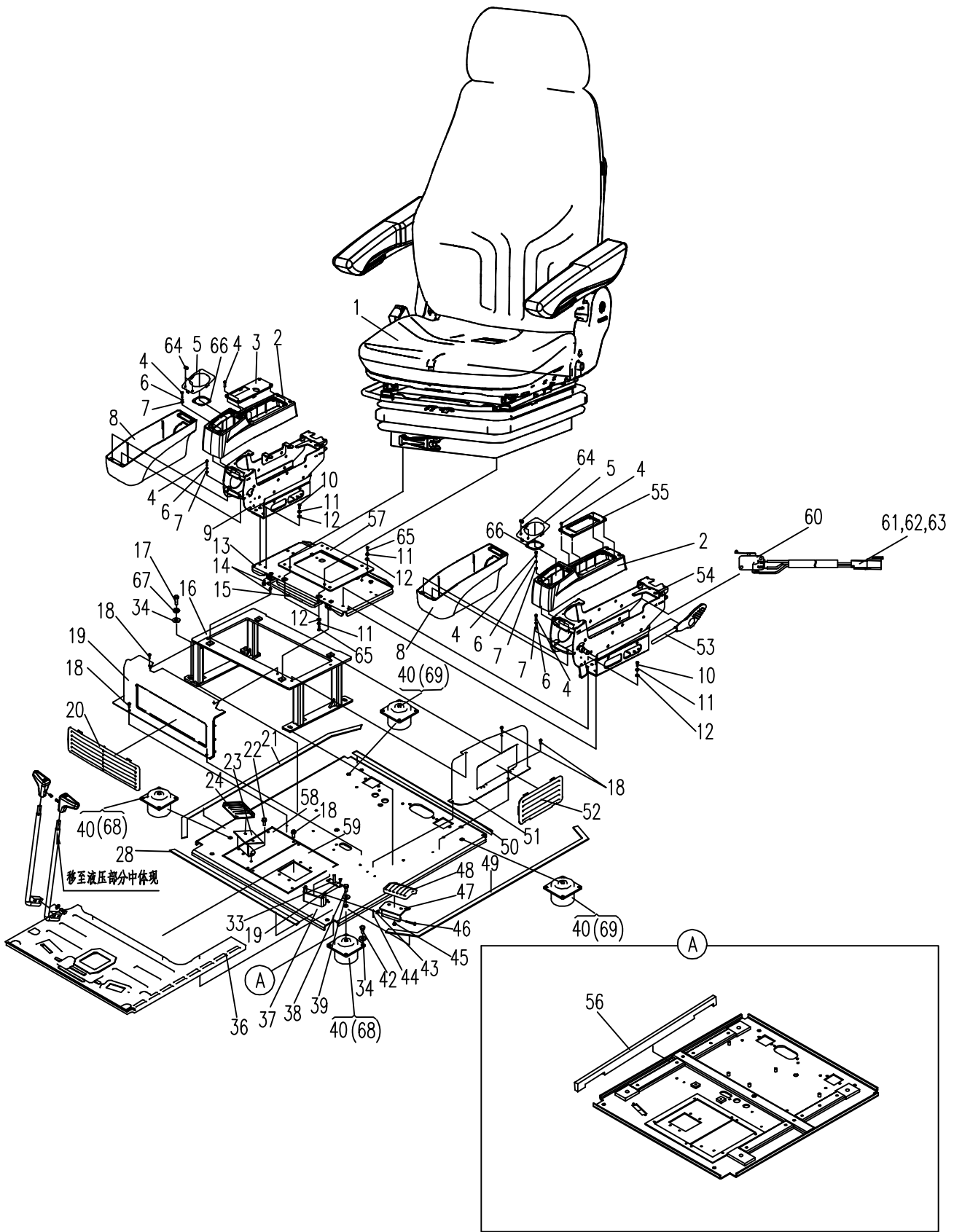

E60F01.06 操纵机构 CONTROL FRAMEWORK

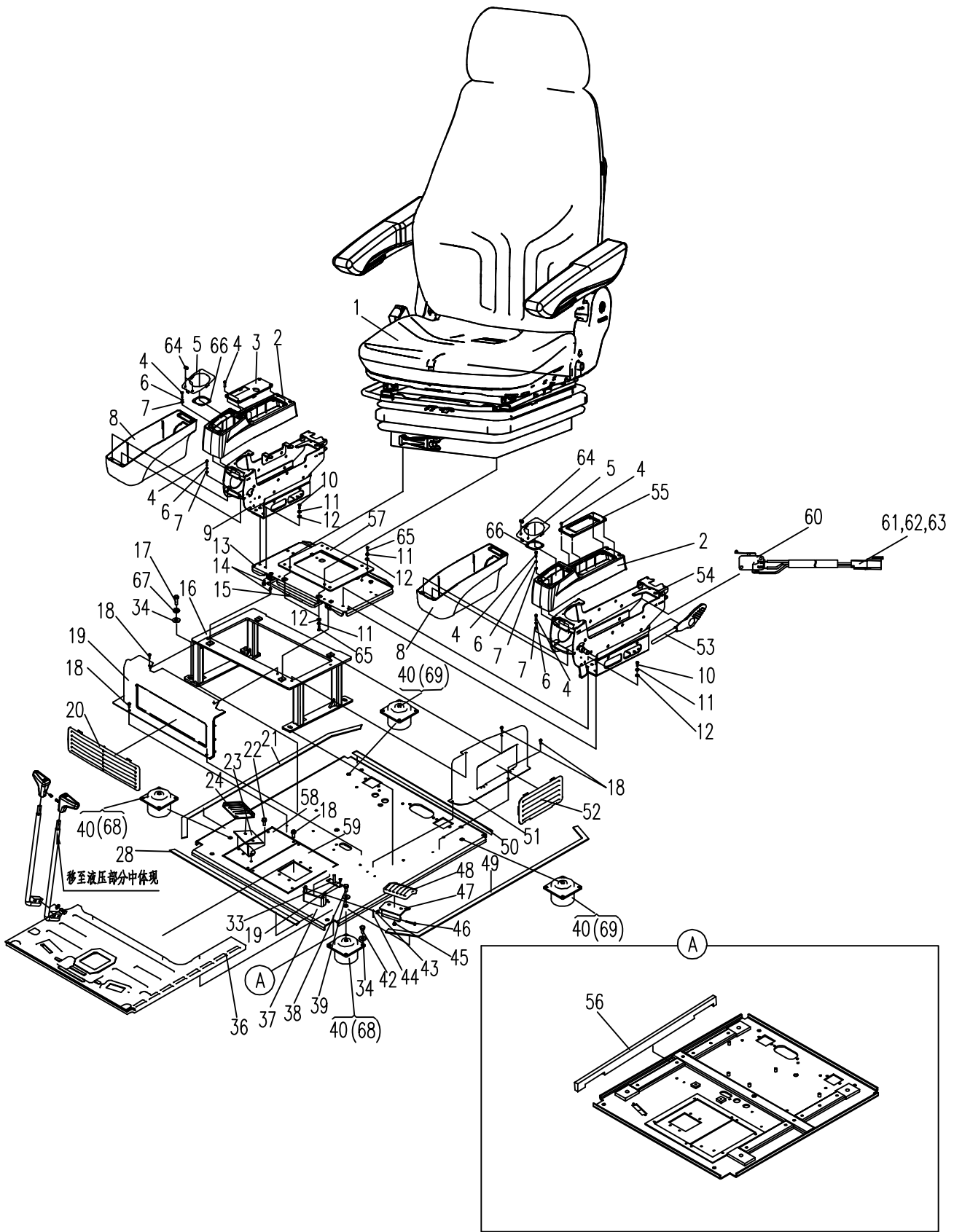

E65F01.08空调系统总成 AIR CONDITIONING SYSTEM ASSEMBLY

序号 NO.	数量 Quantity	零件图号 Part No.	名称 Description	规格 Specification	备注 Remark
1	4	0110-000400012-65	十字槽盘头螺钉 Screw	M4×12 GB/T 818	8.8 ZnNi
2	1	E60A3-0801500	控制器 Control		
3	1	E60A3-0801600	空调箱线束 AC Box Wiring Harness		
4	1	885J-0801002	排水胶管 Drainpipe		
5	1	E60A3-0800003	后密封海绵 Rear seal sponge		
6	1	E60A3-0800002	前密封海绵 Front seal sponge		
7	1	E65A1-0801040	吸气软管总成 Inspiration pipe assembly		
8	1	E65A1-0801010	干燥瓶出口管总成 Desiccator exit pipe		
9	1	853L-0800002	暖水管 Water pipe		
10	1	853L-0800001	暖水管 Water pipe		
11	4	839A-1205004	管夹 Pipe clamp		
12	10	853D-1285003	管夹 Pipe clamp		
13	1	T0416-060001	线扣 Cable Clip	XJR-7	
14	1	T0416-060006	定位夹 Locator card	XJR-10-CLIP	
15	1	E65A1-0801020	冷凝器出口管总成 Desiccator exit pipe		
16	1	E65A1-0801030	排气软管总成 Vent-pipe assembly		
17	1	870Q-0811402	干燥瓶 Desiccator		
18	1	870Q-0811401	干燥瓶支架 Desiccator Plate		
19	1	E60A3-0801700	压缩机线束 Compressor Harness		
20	1	870P-0800050	支架 Bracket		

E65F01.08 空调系统总成 AIR-CONDITION SYSTEM

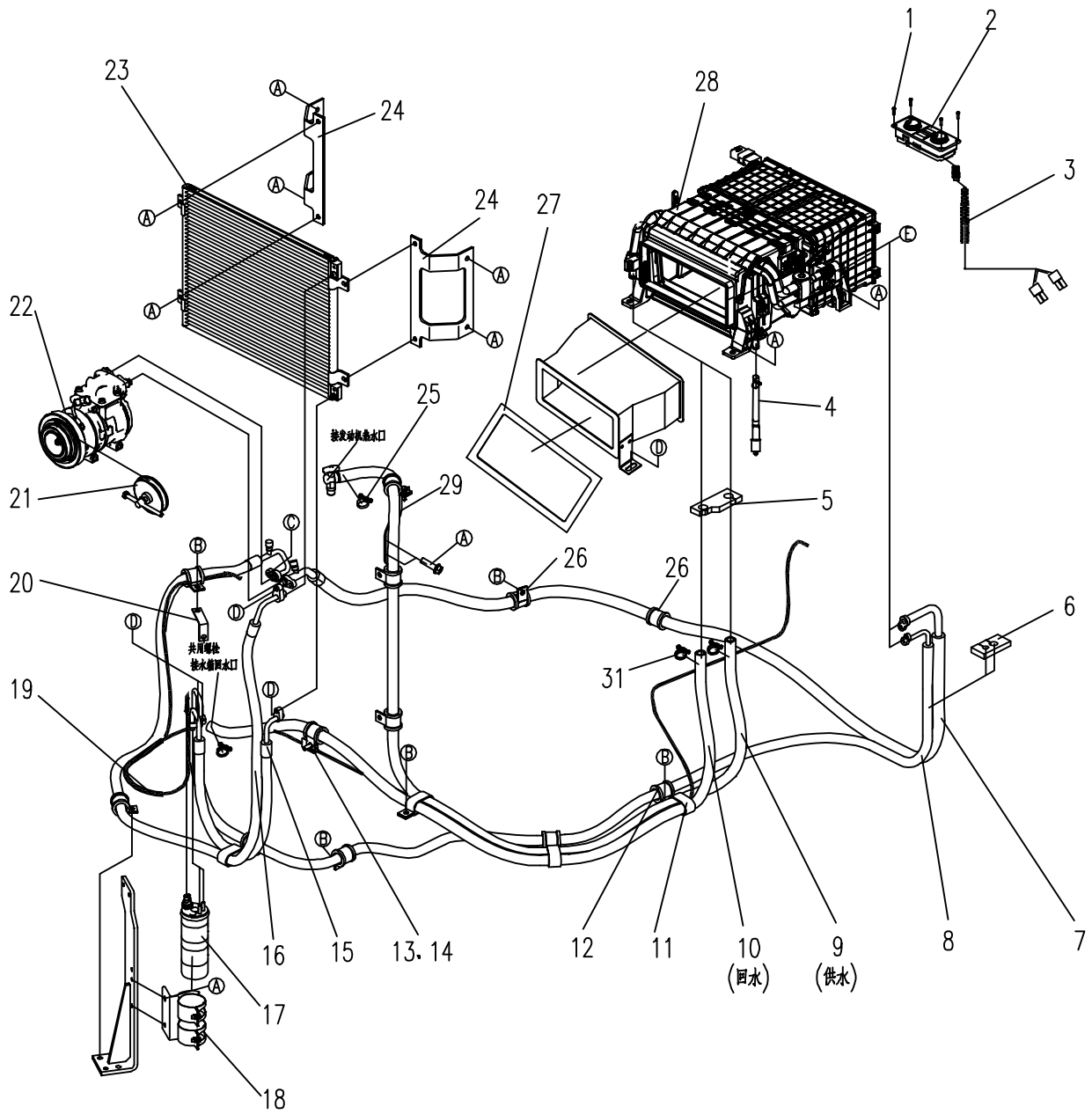
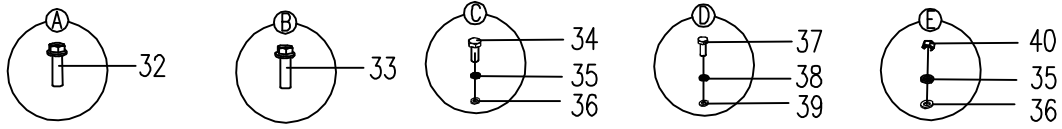

E65F01.08空调系统总成 AIR CONDITIONING SYSTEM ASSEMBLY

序号 NO.	数量 Quantity	零件图号 Part No.	名称 Description	规格 Specification	备注 Remark
21	1	870P-0811500	张紧轮 Tensioning Wheel		
22	1	860R-0811300	压缩机总成 Compressor assembly		
23	1	E60A3-0801200	冷凝器总成 Condenser assembly		
24	2	E65A1-0800010	冷凝器支架 Condenser bracket		
25	1	1001-025-90	喉箍 Hoop	d25 JB/T 8870	
26	2	860Q-1205011	管夹 Pipe clamp		
27	1	E60A3-0800001	密封海绵 Sealing sponge		
28	1	E60A3-0801100	空调箱总成 Air-condition box assembly		
29	1	860R-0800020	支架 Bracket		
30	空白				
31	3	1002-024-03	双钢丝式环箍 Hoop	d24 Q672	Zn.D
32	16	0211-000800016-65	六角法兰面螺栓 Bolt	M8×16 GB/T 5789	8.8 ZnNi
33	5	0211-001000025-65	六角法兰面螺栓 Bolt	M10×25 GB/T 5789	8.8 ZnNi
34	2	0206-000800030-65	六角头螺栓 Bolt	M8×30 GB/T 5783	8.8 ZnNi
35	2	0401-008-05	弹簧垫圈 Spring washer	8 GB/T 93	ZnNi
36	2	0404-008-05	平垫圈 Washer	8 GB/T 97.1	ZnNi
37	5	0206-000600030-65	六角头螺栓 Bolt	M6×30 GB/T 5783	8.8 ZnNi
38	7	0401-006-05	弹簧垫圈 Spring washer	6 GB/T 93	ZnNi
39	7	0404-006-05	平垫圈 Washer	6 GB/T 97.1	ZnNi
40	2	0306-060-45	1型六角螺母 Nut	M6 GB/T 6170	8 ZnNi

E65F01.08 空调系统总成 AIR-CONDITION SYSTEM

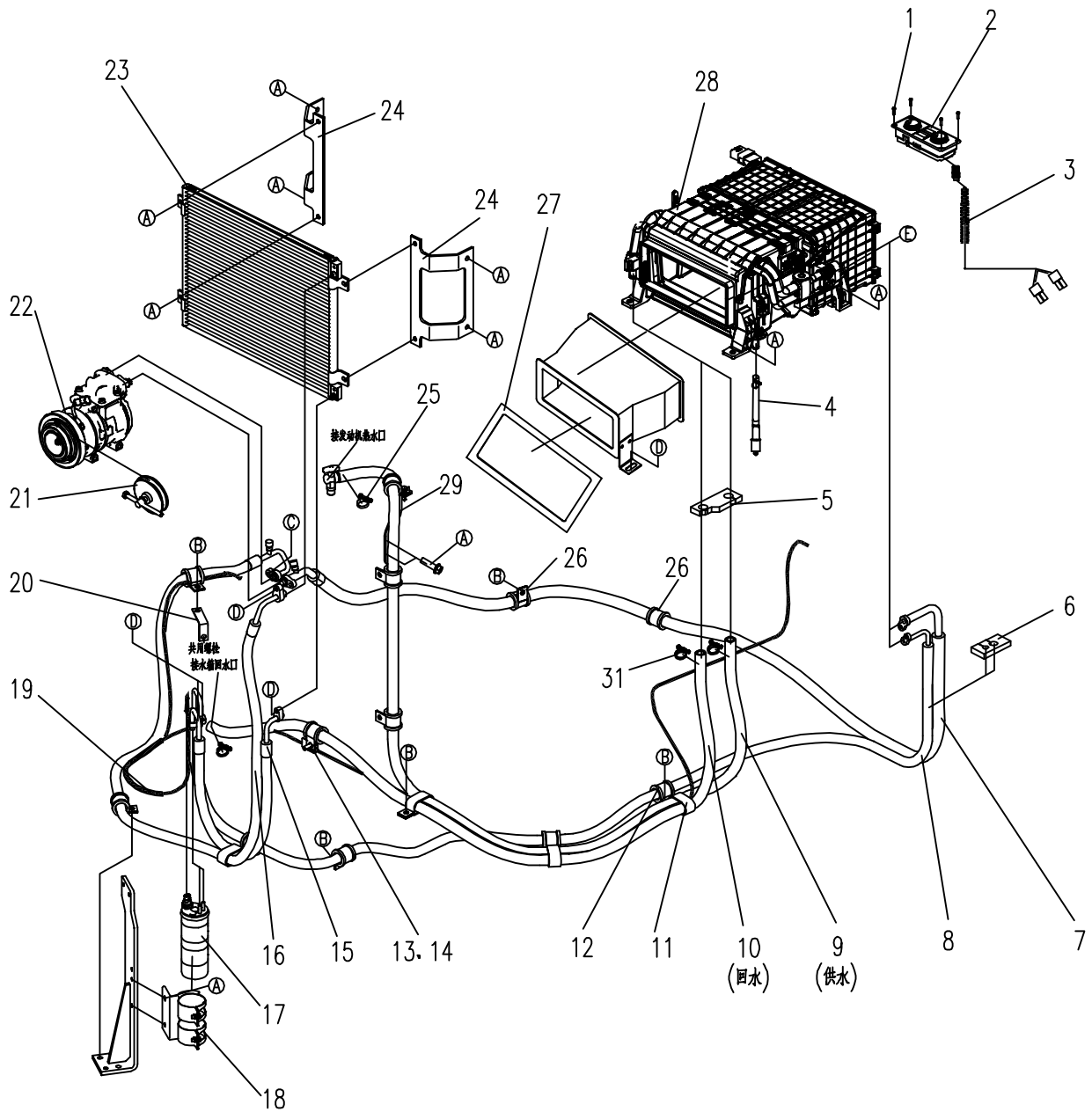
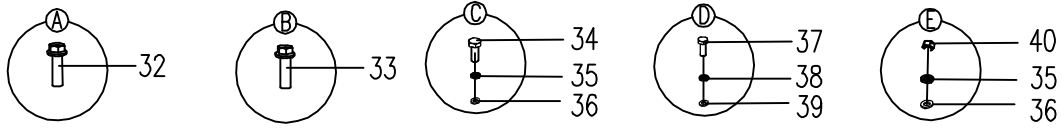

853K01.10.1 覆盖件总成1 OVERLAY ASSEMBLY 1

序号 NO.	数量 Quantity	零件图号 Part No.	名称 Description	规格 Specification	备注 Remark
1	26	0206-001000025-65	六角头螺栓 Bolt	M10×25 GB/T 5783	8.8 ZnNi
2	24	0403-010-05	大垫圈 Washer	10 GB/T 96.1	ZnNi
3	1	853K-1003100B	右盖 Right cover		
4	1	853K-1003200A	滤网组件 screen		
5	9	0403-006-05	大垫圈 Washer	6 GB/T 96.1	ZnNi
6	9	0306-060-45	1型六角螺母 Nut	M6 GB/T 6170	8 ZnNi
7	1	853K-1007100	右前盖 Protegium		
8	1	853K-1007002	密封胶条 Rubber seal strip		
9	2	0404-010-05	平垫圈 Washer	10 GB/T 97.1	ZnNi
10	1	853K-1000006	安装板 Fixing Plate		
11	2	T0814-030003	橡胶座 Rubber tile		
12	2	0306-100-45	1型六角螺母 Nut	M10 GB/T 6170	8 ZnNi
13	1	853K-1000030	锁扣座 Lock buckle		
14	6	0403-008-05	大垫圈 Washer	8 GB/T 96.1	ZnNi
15	4	0306-080-45	1型六角螺母 Nut	M8 GB/T 6170	8 ZnNi
16	1	853K-1000003A	锁扣 Lock buckle		
17	1	853K-1000040	挡板 Guard		
18	1	853K-1004200C	框架焊件 II Frame II		
19	2	0403-012-05	大垫圈 Washer	12 GB/T 96.1	ZnNi
20	2	0206-001200030-65	六角头螺栓 Bolt	M12×30 GB/T 5783	8.8 ZnNi

853K01.10.1 覆盖件总成1 OVERLAY ASSEMBLY 1

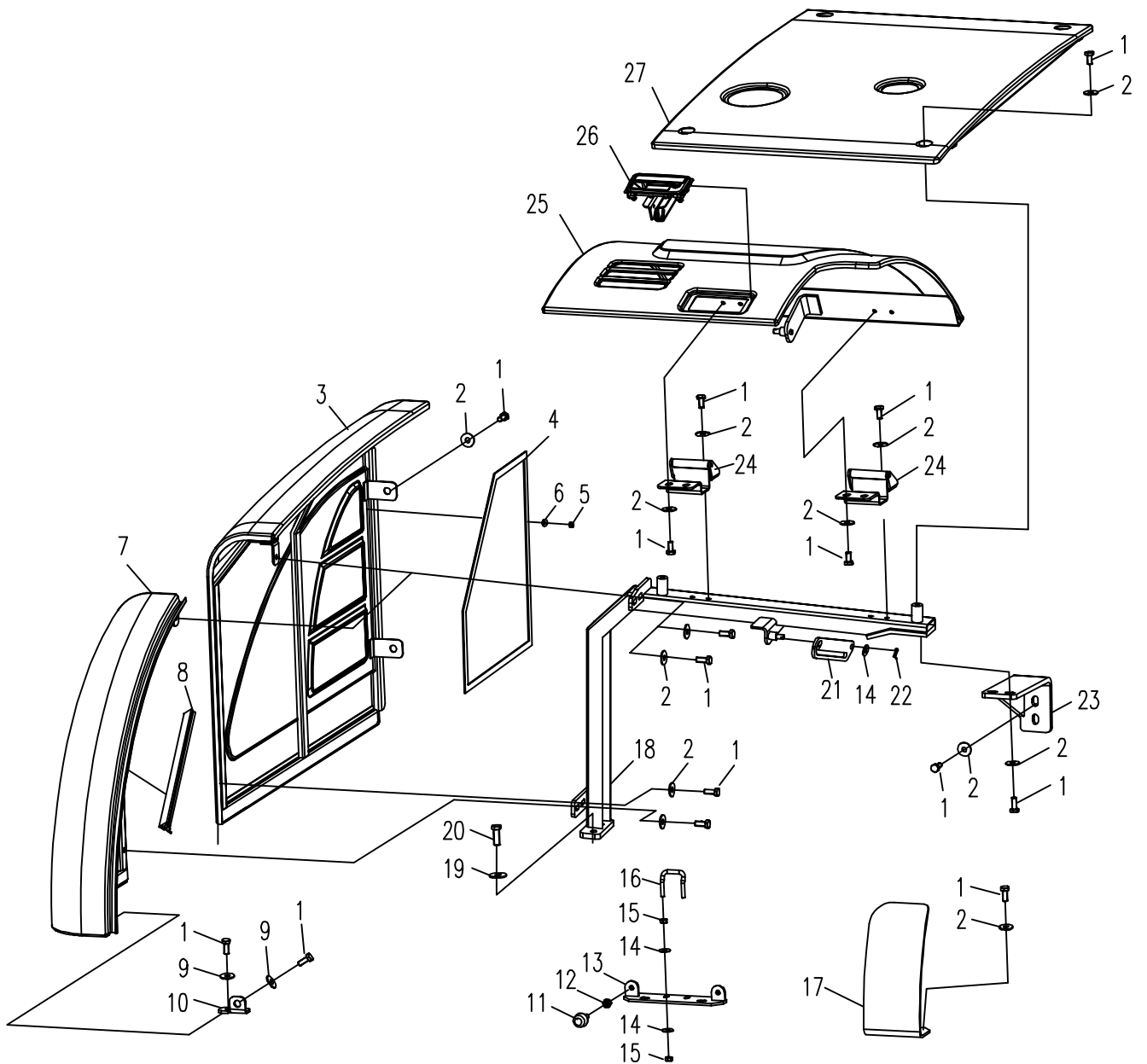

853K01.10.1 覆盖件总成1 OVERLAY ASSEMBLY 1

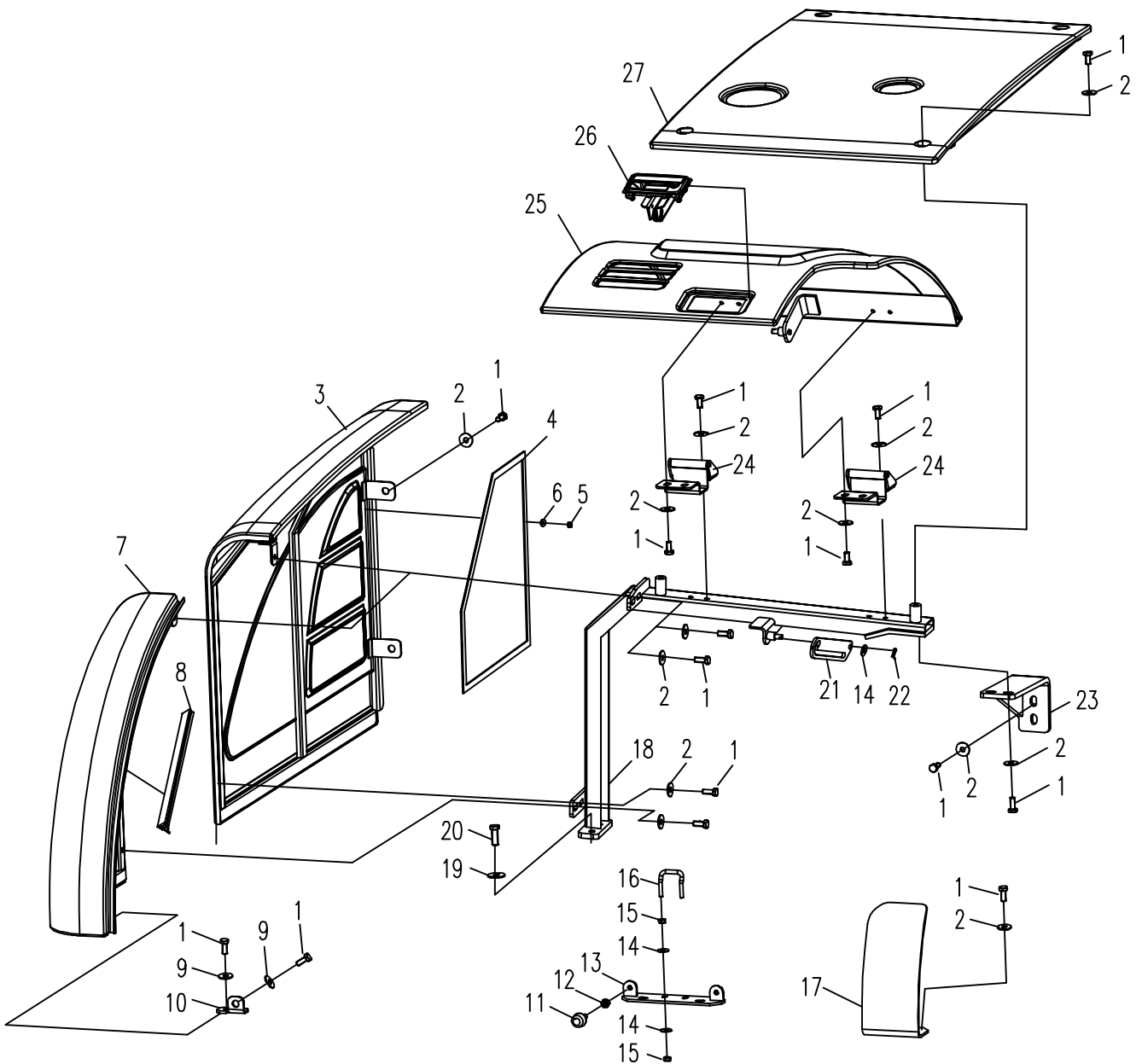

853L01.10.1 覆盖件总成1 OVERLAY ASSEMBLY 1

序号 NO.	数量 Quantity	零件图号 Part No.	名称 Description	规格 Specification	备注 Remark
1	1	853K-1004100C	框架焊件 I Frame I		
2	4	0403-012-05	大垫圈 Washer	12 GB/T 96.1	ZnNi
3	4	0206-001200030-65	六角头螺栓 Bolt	M12×30 GB/T 5783	8.8 ZnNi
4	8	0403-008-05	大垫圈 Washer	8 GB/T 96.1	ZnNi
5	8	0501-025024-05	开口销 Cotter pin	2.5×24 GB/T 91	ZnNi
6	2	T0813-010025	气弹簧 Pneumatic support		
7	2	853K-1006000A	机罩铰链 Engie hood hinge		
8	56	0403-010-05	大垫圈 Washer	10 GB/T 96.1	ZnNi
9	18	0206-001000020-65	六角头螺栓 Bolt	M10×20 GB/T 5783	8.8 ZnNi
10	1	839A-1000004A	前盖支撑 Support		
11	1	853K-1005400A	机罩左滤网 Engie hood left screen		
12	16	0306-050-45	1型六角螺母 Nut	M5 GB/T 6170	8 ZnNi
13	16	0403-005-05	大垫圈 Washer	5 GB/T 96.1	ZnNi
14	1	853L-1005003	海绵板 Sponge		
15	36	T0812-010003	塑料卡钉 Plastic nail		
16	1	853D-1031002	隔热棉 Heat insulation material		
17	6	0206-000800016-65	六角头螺栓 Bolt	M8×16 GB/T 5783	8.8 ZnNi
18	1	853K-1000300	机罩锁 Lock		
19	1	853K-1000004A	定位销 Dowed pin		
20	1	853K-1005002A	海绵板 Sponge		

853L01.10.1 覆盖件总成1 OVERLAY ASSEMBLY 1

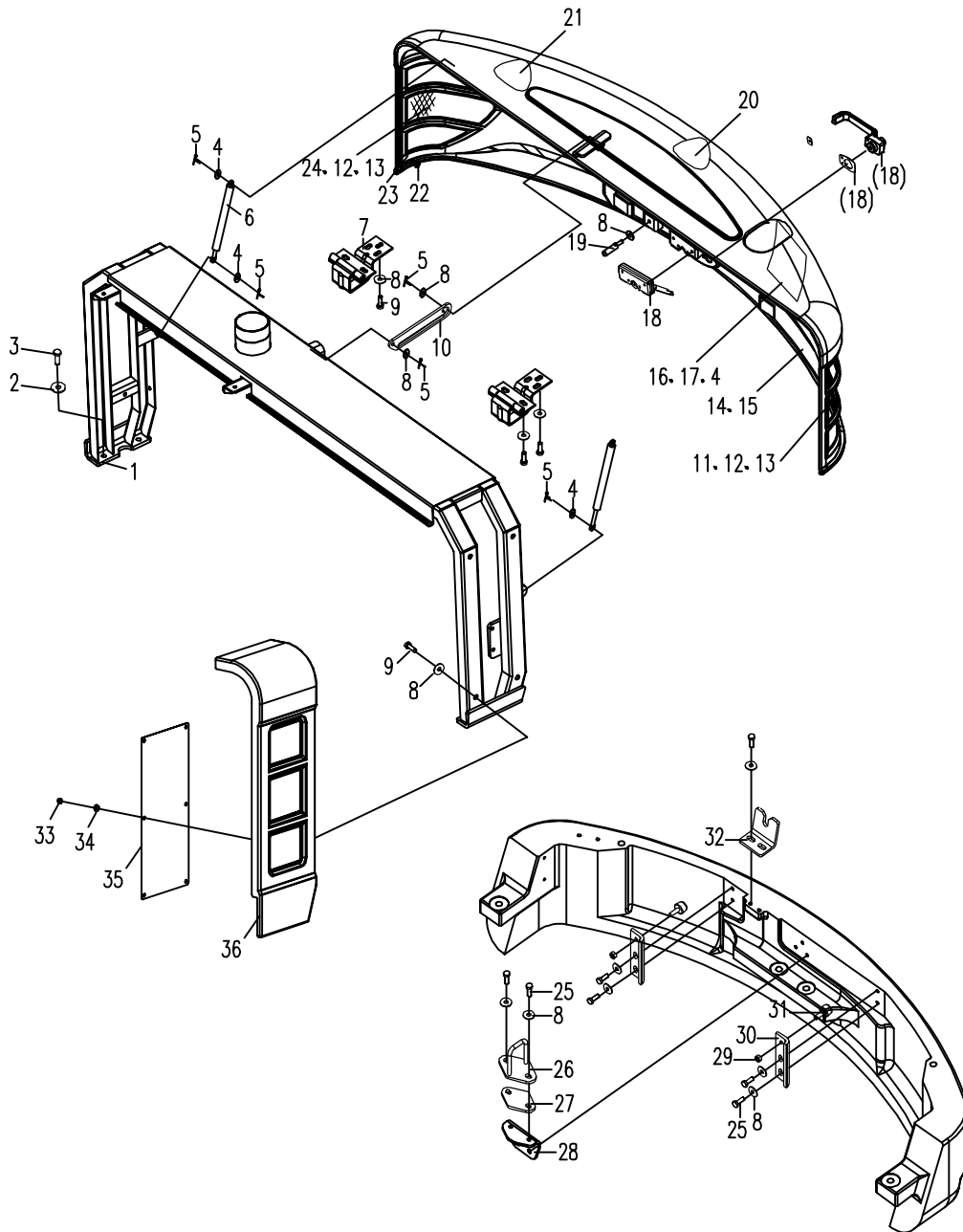

853L01.10.1 覆盖件总成1 OVERLAY ASSEMBLY 1

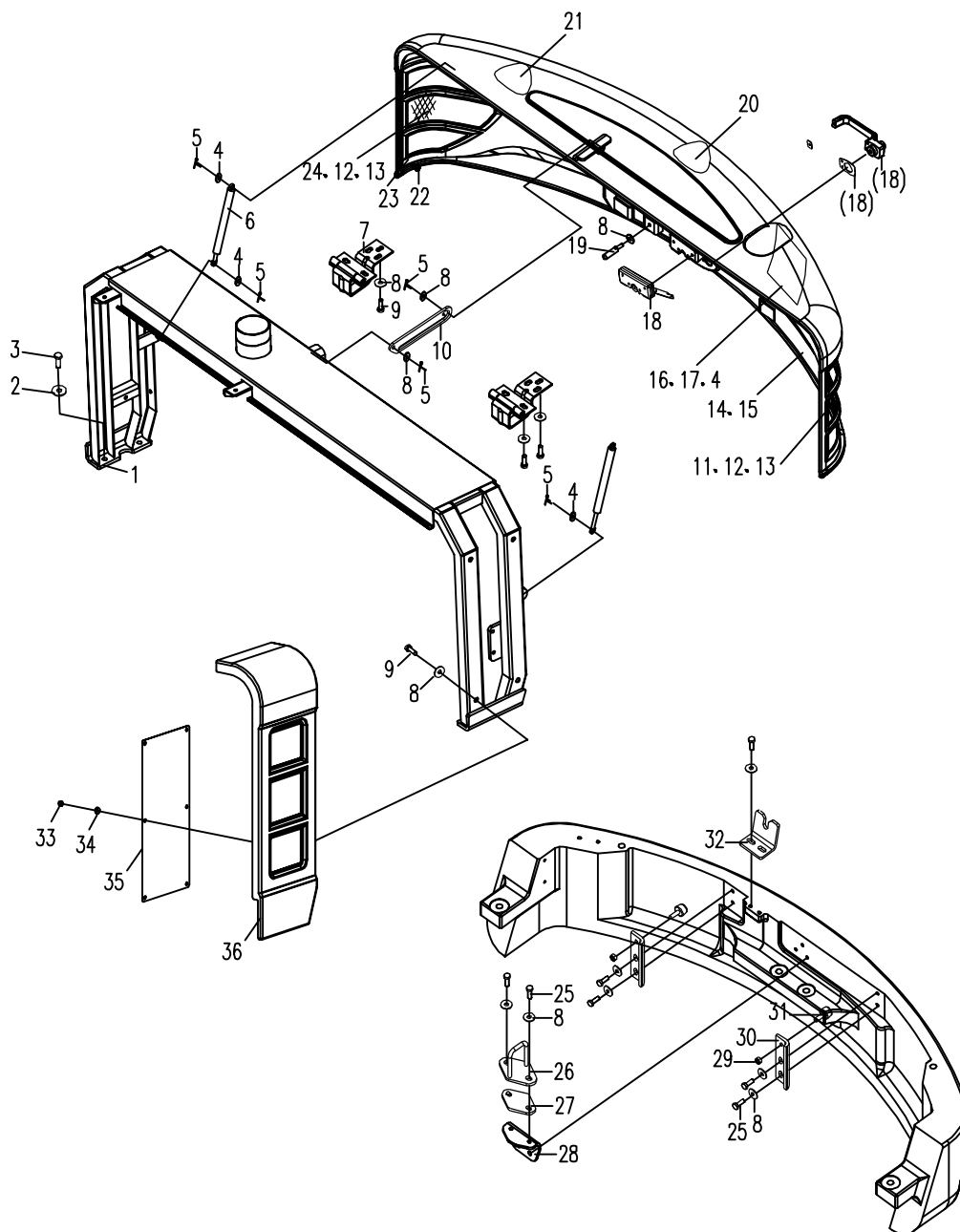

853L01.10.2 覆盖件总成2 OVERLAY ASSEMBLY 2

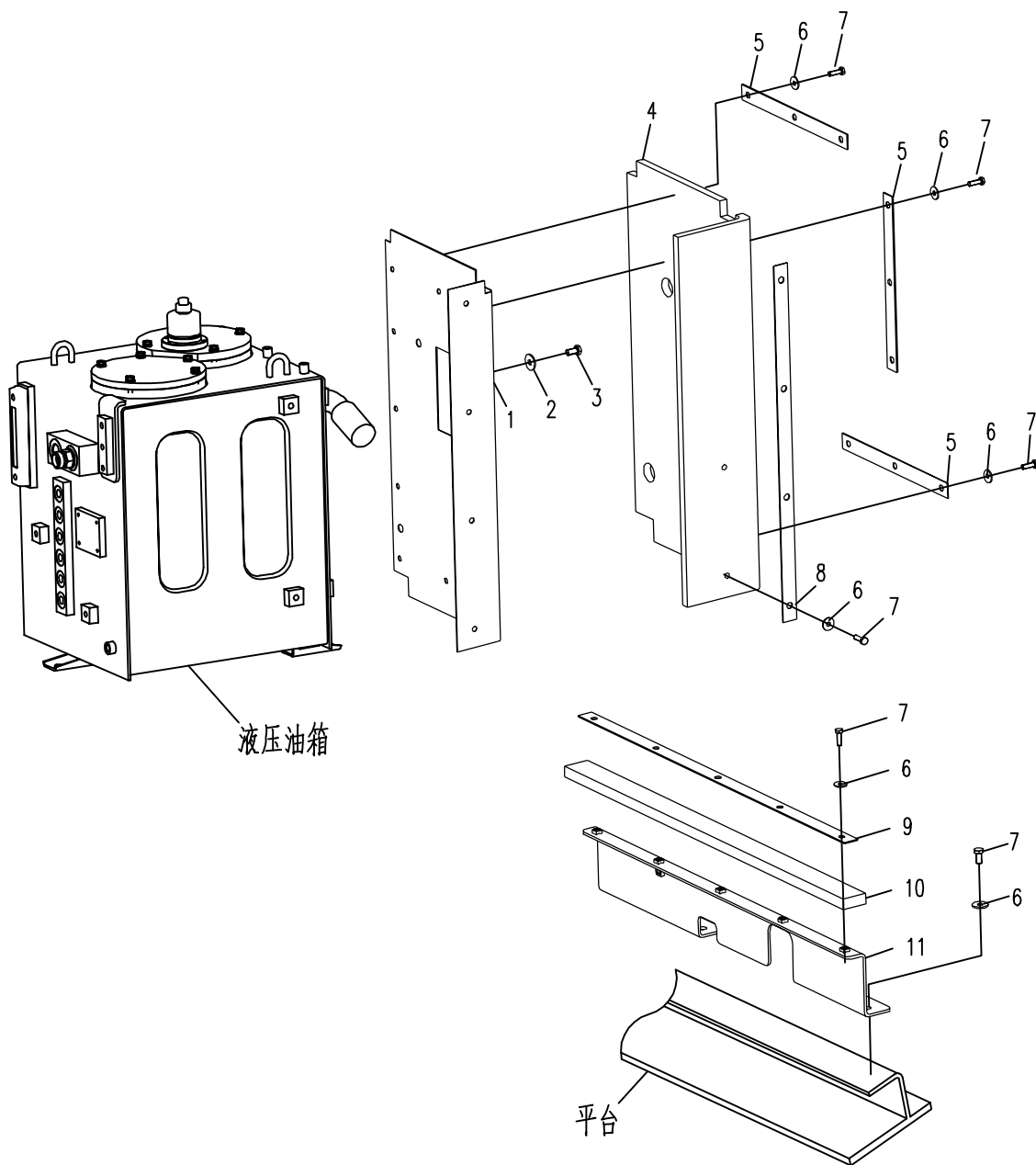

850.11 回转机构 SLEWING MACHINE

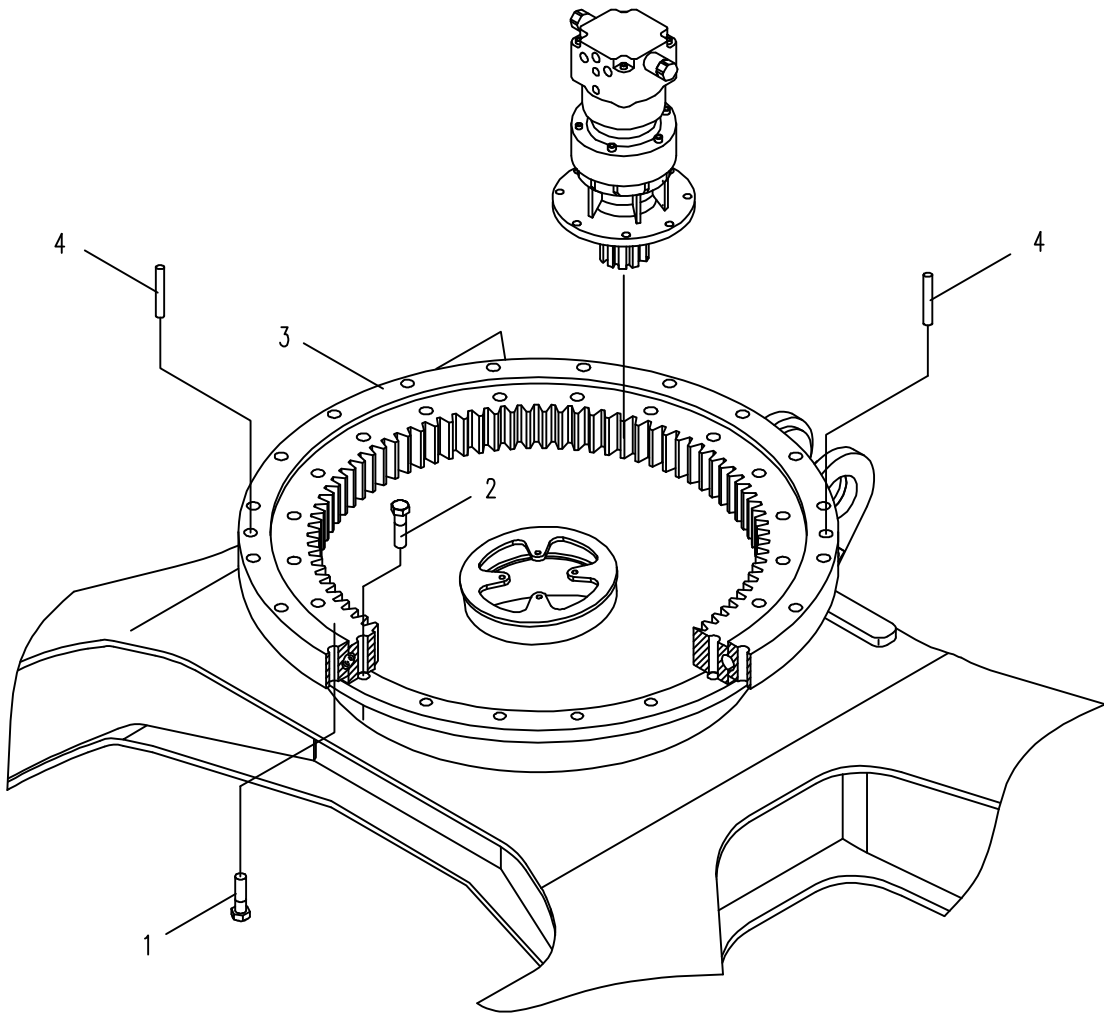

853L01.12.1冷却系统 COOLING SYSTEM

序号 NO.	数量 Quantity	零件图号 Part No.	名称 Description	规格 Specification	备注 Remark
1	1	853L-1201006B	上隔热垫 Upper heat-insulation		
2	1	853L-1201003	左隔板 Left wind separate board		
3	1	853L-1201004	左隔热垫 Left heat-insulation		
4	5	856C-1201004	球面旋钮 Button		
5	2	0206-001000025-65	六角头螺栓 Bolt	M10×25 GB/T 5783	8.8 ZnNi
6	2	0401-010-05	弹簧垫圈 Spring washer	10 GB/T 93	ZnNi
7	2	0404-010-05	平垫圈 Washer	10 GB/T 97.1	ZnNi
8	1	853L-1201011	拉杆 Pull staff		
9	1	853L-1201100	散热器总成 Radiator		
10	4	0303-120-45	1型嵌件六角锁紧螺母 Nut	M12 GB/T 889.1	8 ZnNi
11	4	0401-012-05	弹簧垫圈 Spring washer	12 GB/T 93	ZnNi
12	4	0404-012-05	平垫圈 Washer	12 GB/T 97.1	ZnNi
13	1	853K-1201009	下小隔热垫 down small heat-insulation		
14	2	853D-1291009	胶垫 Cushion		
15	2	870E-1201003	套筒 sleeve		
16	4	0204-001200090-65	六角头螺栓 Bolt	M12×90 GB/T 5782	8.8 ZnNi
17	1	853L-1201500	护网 Fender		
18	10	0404-008-05	平垫圈 Washer	8 GB/T 97.1	ZnNi
19	10	0401-008-05	弹簧垫圈 Spring washer	8 GB/T 93	ZnNi
20	9	0206-000800020-65	六角头螺栓 Bolt	M8×20 GB/T 5783	8.8 ZnNi

853L01.12.1 冷却系统 COOLING SYSTEM

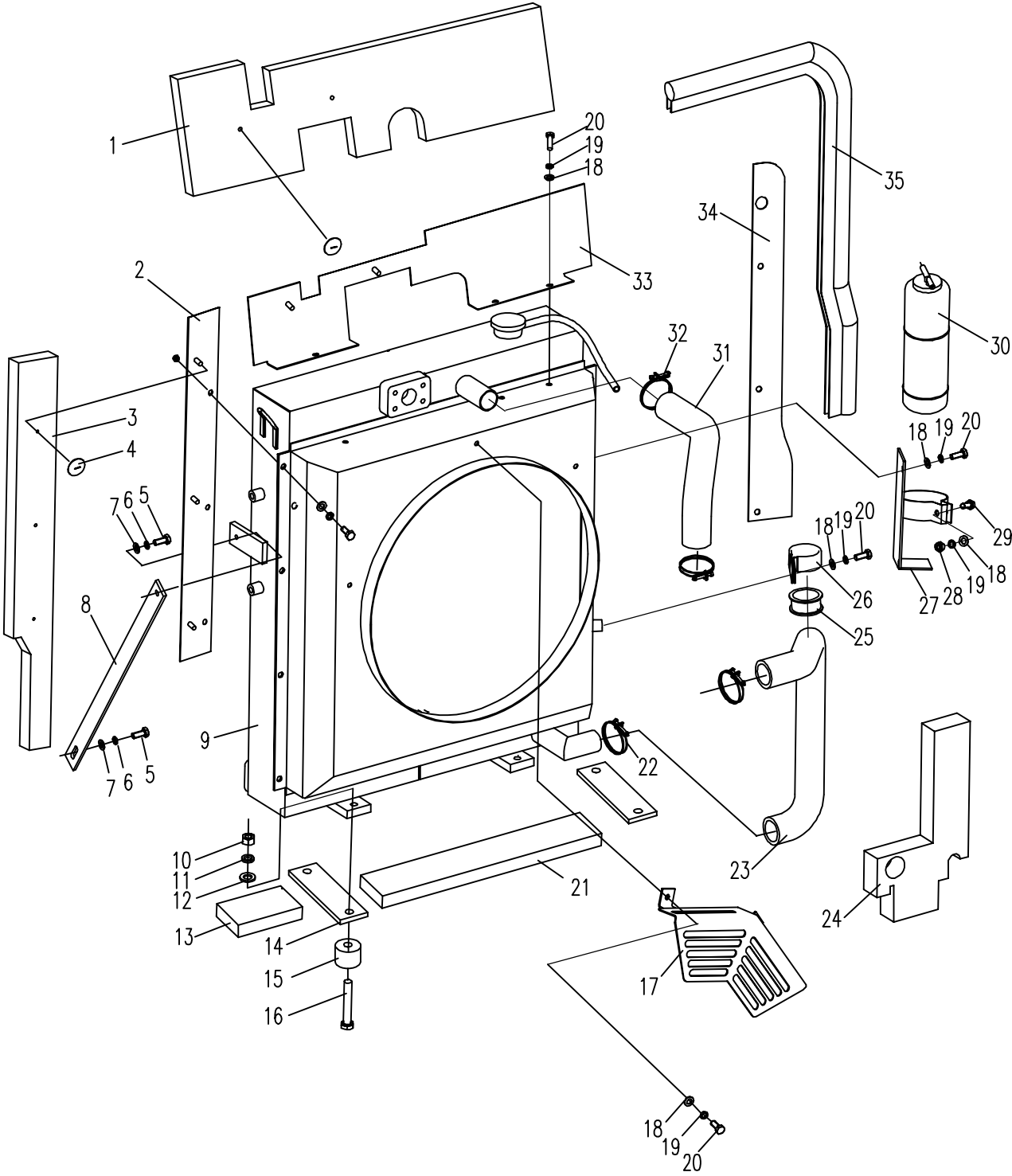

853L01.12.1 冷却系统 COOLING SYSTEM

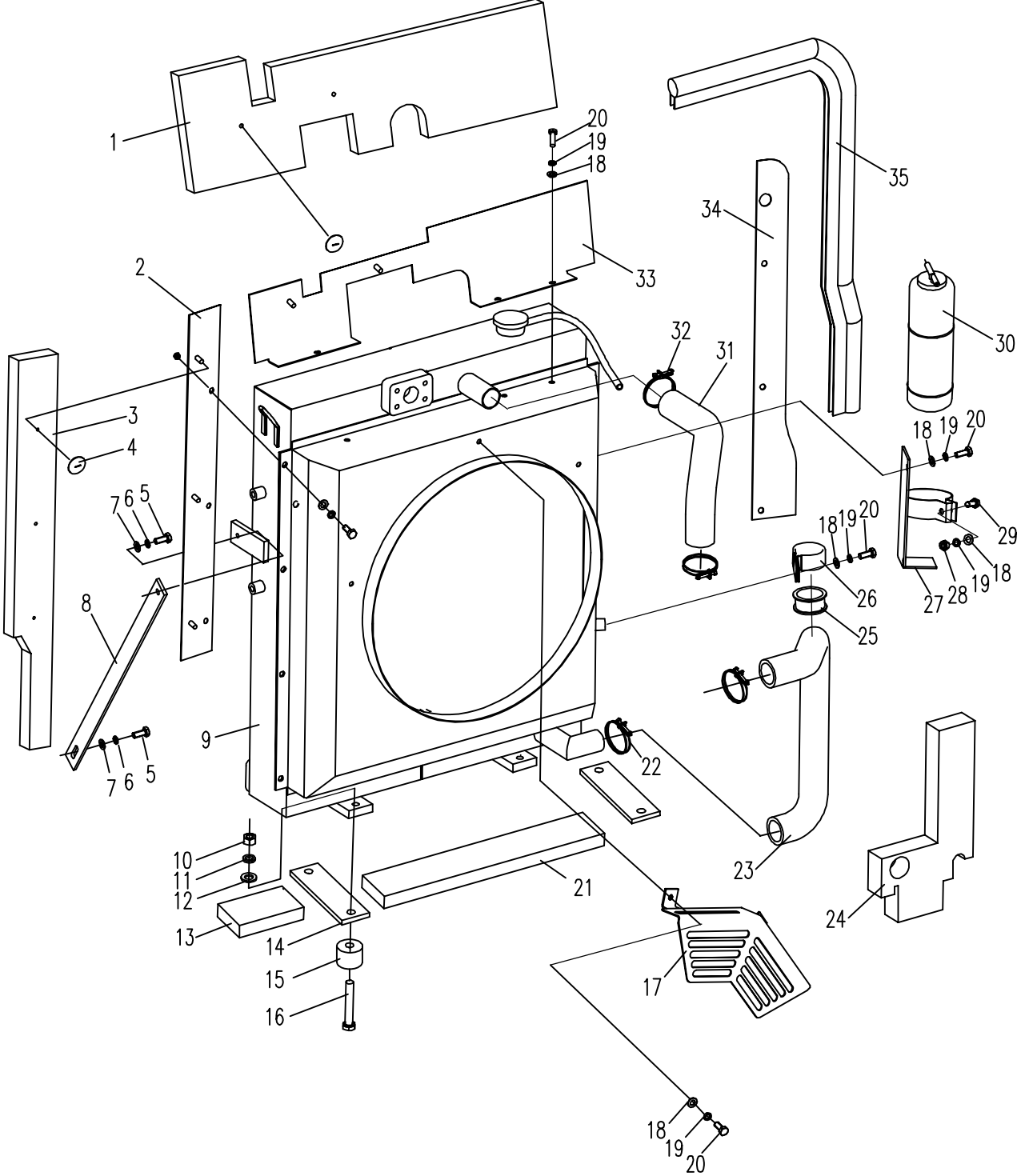

853L01.12.2进气系统 AIR INLET SYSTEM

序号 NO.	数量 Quantity	零件图号 Part No.	名称 Description	规格 Specification	备注 Remark
1	1	830H-1202003	T型卡箍 T-Hoop		
2	1	853L-1202002A	后进气管 Rear air-inlet hose		
3	3	870-1202002	T型卡箍 T-Hoop		
4	1	830H-1202102	螺纹接头 Threaded joint		
5	1	853L-1202001A	前进气管 Front air-inlet pipe		
6	1	850-1201400	空气预滤器 Air prefilter		
7	2	0206-000800020-65	六角头螺栓 Bolt	M8×20 GB/T 5783	8 ZnNi
8	3	0401-008-05	弹簧垫圈 Spring washer	8 GB/T 93	ZnNi
9	2	0404-008-05	大垫圈 Washer	8 GB/T96.1	ZnNi
10	1	853L-1202003A	安装板 Mounting plate		
11	2	0404-010-05	平垫圈 Washer	10 GB/T97.1	ZnNi
12	2	0401-010-05	弹簧垫圈 Spring washer	10 GB/T 93	ZnNi
13	2	0206-001000025-65	六角头螺栓 Bolt	M10×25 GB/T 5783	8 ZnNi
14	1	853L-1202200	空气滤清器 Air filter		
15	1	0206-000800050-65	六角头螺栓 Bolt	M8×50 GB/T 5783	8.8 ZnNi
16	1	853L-1202100	空滤器支架 Bracket		
17	1	0306-080-45	1型六角螺母 Nut	M8 GB/T 6170	8 ZnNi
18	1	850-1201110	主滤芯 Main filter element		P827653
19	1	850-1201120	安全滤芯 Safety filter element		P829332
20	1	0404-008-05	平垫圈 Washer	8 GB/T97.1	ZnNi

853L01.12.2 进气系统 AIR INLET SYSTEM

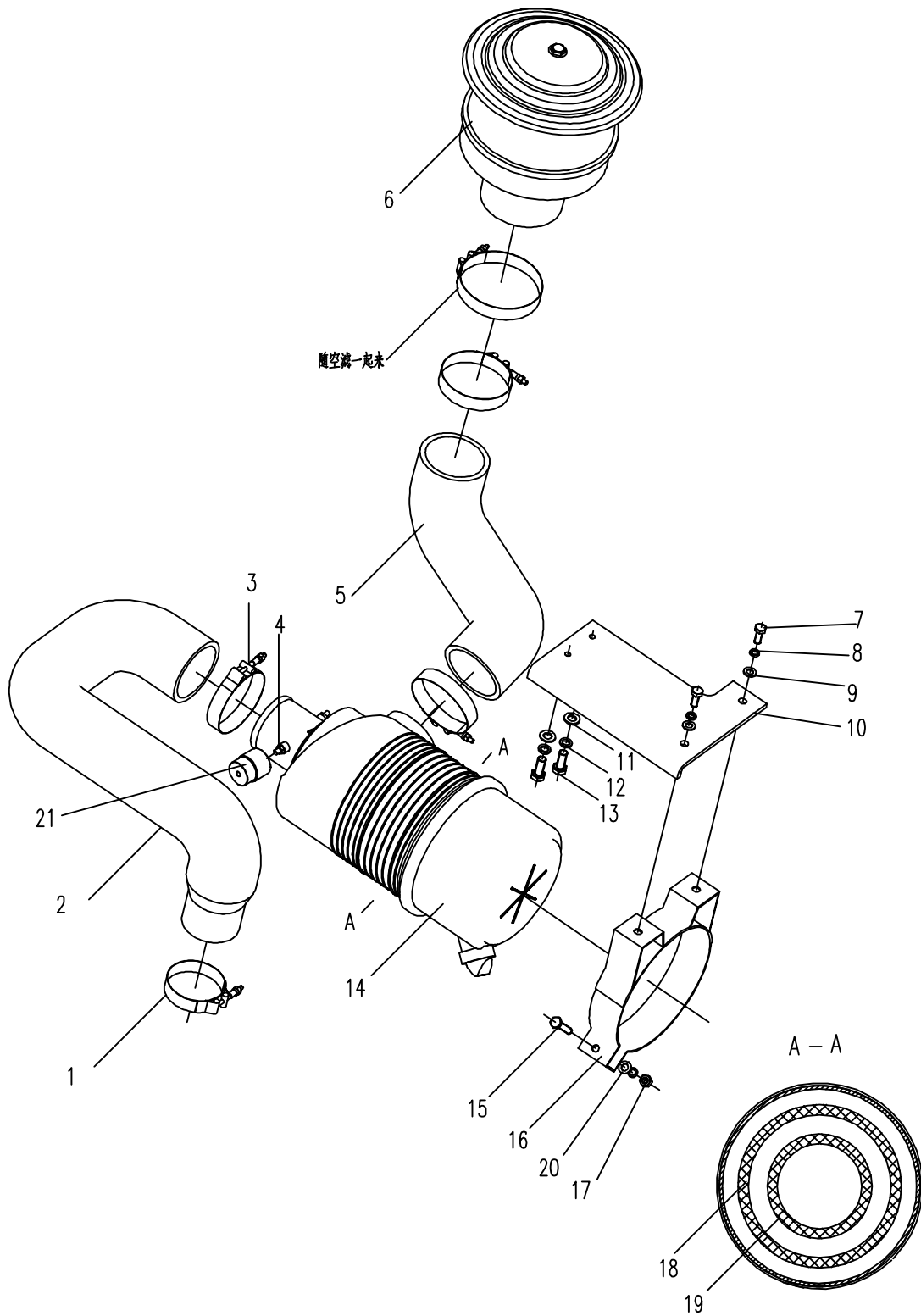

853L01.12.2 进气系统 AIR INLET SYSTEM

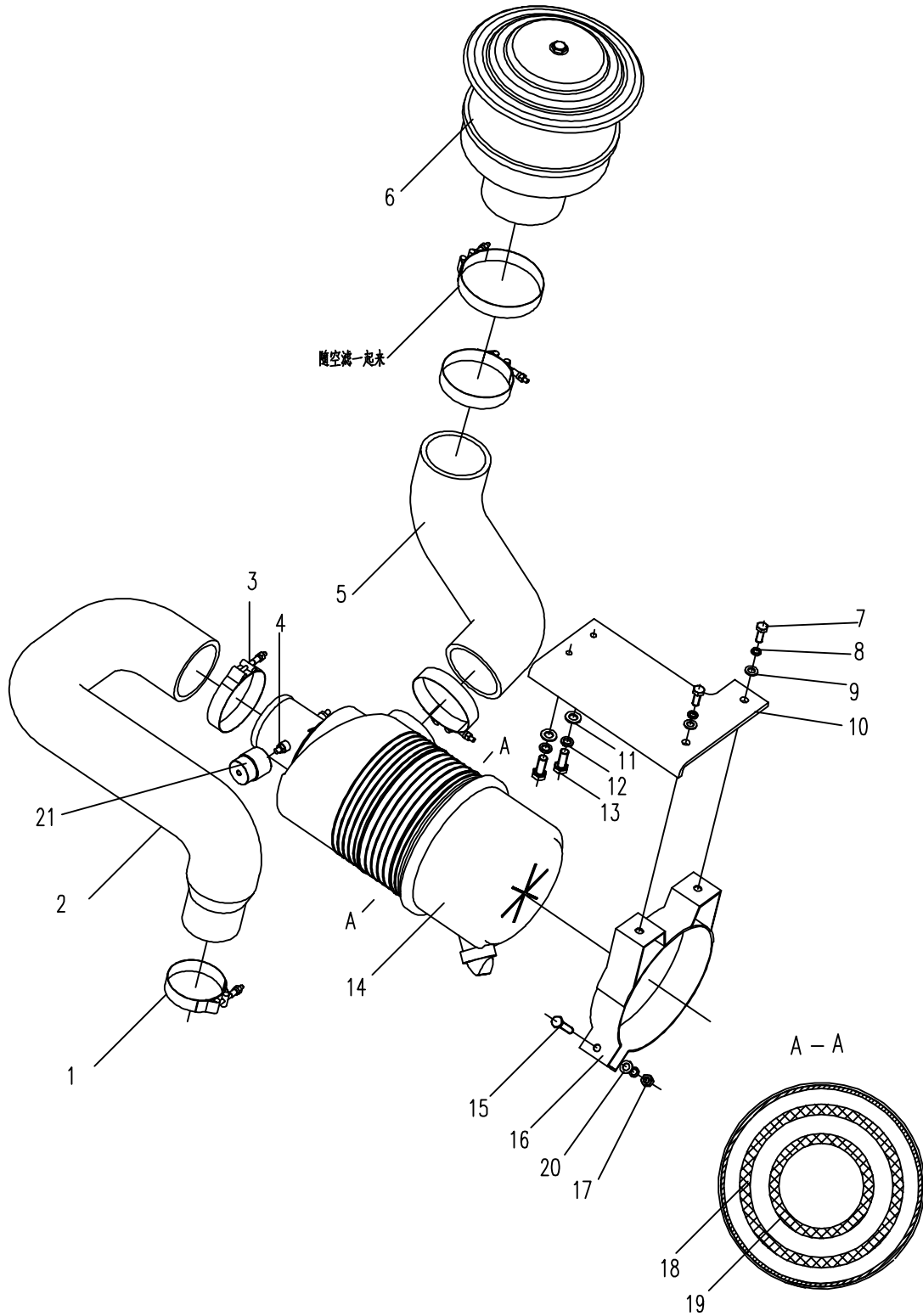

853L01.12.4 排气系统 EXHAUST SYSTEM

序号 NO.	数量 Quantity	零件图号 Part No.	名称 Description	规格 Specification	备注 Remark
1	2	0206-000800020-84	六角头螺栓 Bolt	M8×20 GB/T 5783	10.9 达克罗
2	4	0404-008-05	平垫圈 Washer	8 GB/T 97.1	ZnNi
3	8	0401-008-05	弹簧垫圈 Spring washer	8 GB/T 93	ZnNi
4	6	0403-008-05	大垫圈 Washer	8 GB/T96.1	ZnNi
5	4	0306-080-45	1型六角螺母 Nut	M8 GB/T6170	8 ZnNi
6	3	0206-001000035-84	六角头螺栓 Bolt	M10×35 GB/T5783	10.9 达克罗
7	3	0401-010-05	弹簧垫圈 Spring washer	10 GB/T93	ZnNi
8	3	0404-010-05	平垫圈 Washer	10 GB/T97.1	ZnNi
9	1	853L-1204200	消声器支架 Muffler support		
10	1	853L-1204001B	消声器包裹材料 Muffler heat-insulation sheath		
11	2	853L-1204400	固定箍 Cirque hoop		
12	1	853L-1204100A	消声器总成 Muffler		
13	1	860R-1204300	排气接管 Exhaust tube		
14	6	0206-000800025-65	六角头螺栓 Bolt	M8×25 GB/T 5783	8.8 ZnNi

853L01.12.4 排气系统 EXHAUST SYSTEM

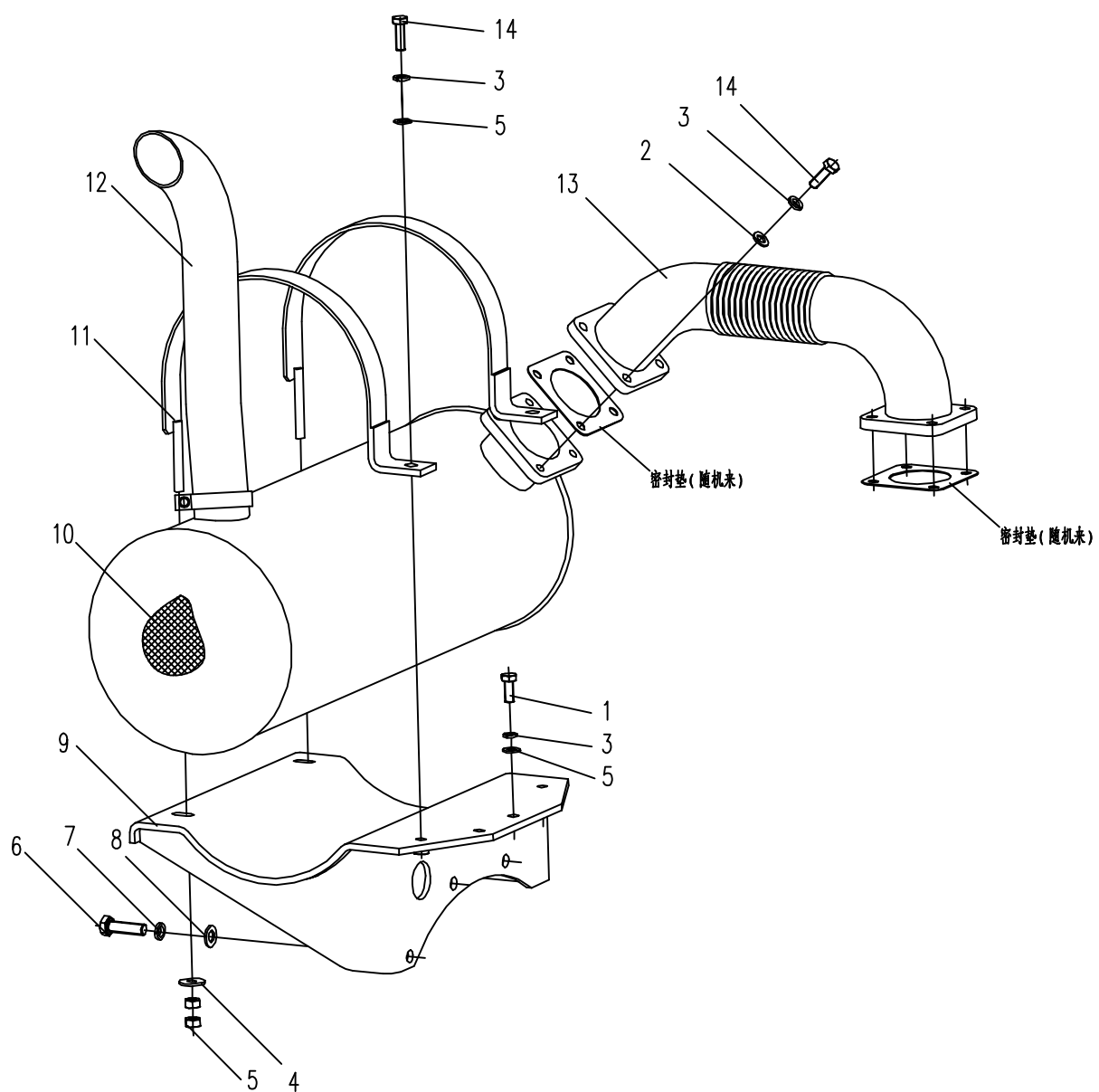

853L01.12.5 燃油系统 FUEL SYSTEM

序号 NO.	数量 Quantity	零件图号 Part No.	名称 Description	规格 Specification	备注 Remark
1	1	T1004-030028	输油管 Fuel pipe		
2	8	1001-016-90	喉箍 Hoop	d16 JB/T 8870	
3	1	T1004-030019	输油管 Fuel pipe		
4	4	0404-008-05	平垫圈 Washer	8 GB/T 97.1	ZnNi
5	4	0401-008-05	弹簧垫圈 Spring washer	8 GB/T 93	ZnNi
6	3	0206-000800025-65	六角头螺栓 Bolt	M8×25 GB/T 5783	8.8 ZnNi
7	1	853L-1205001	支架 Bracket		
8	1	0306-100-45	1型六角螺母 Nut	M10 GB/T 6170	8 ZnNi
9	11	0401-010-05	弹簧垫圈 Spring washer	10 GB/T 93	ZnNi
10	11	0404-010-05	平垫圈 Washer	10 GB/T 97.1	ZnNi
11	1	860R-1205001	管夹 Hose hoop		
12	1	860R-1205002	胶套 Rubber jacket		
13	5	0206-001000030-65	六角头螺栓 Bolt	M10×30 GB/T 5783	8.8 ZnNi
14	3	0206-000600016-65	六角头螺栓 Bolt	M6×16 GB/T 5783	8.8 ZnNi
15	3	0401-006-05	弹簧垫圈 Spring washer	6 GB/T 93	ZnNi
16	3	0404-006-05	平垫圈 Washer	6 GB/T 97.1	ZnNi
17	1	853L-1208006	电子输油泵 Fuel Feed Pump		129612-52100
18	2	839B-1205004	海绵套 Sponge jacket		
19	4	853D-1285003	管夹 Hose hoop		
20	4	0206-001000020-65	六角头螺栓 Bolt	M10×20 GB/T 5783	8.8 ZnNi
21	4	820-8500001	铰接螺栓 Bolt		
22	8	0416-014-00	组合密封垫圈 seal	14 BS/A14.7×21×1.5 ISO	

853L01.12.5 燃油系统 FUEL SYSTEM

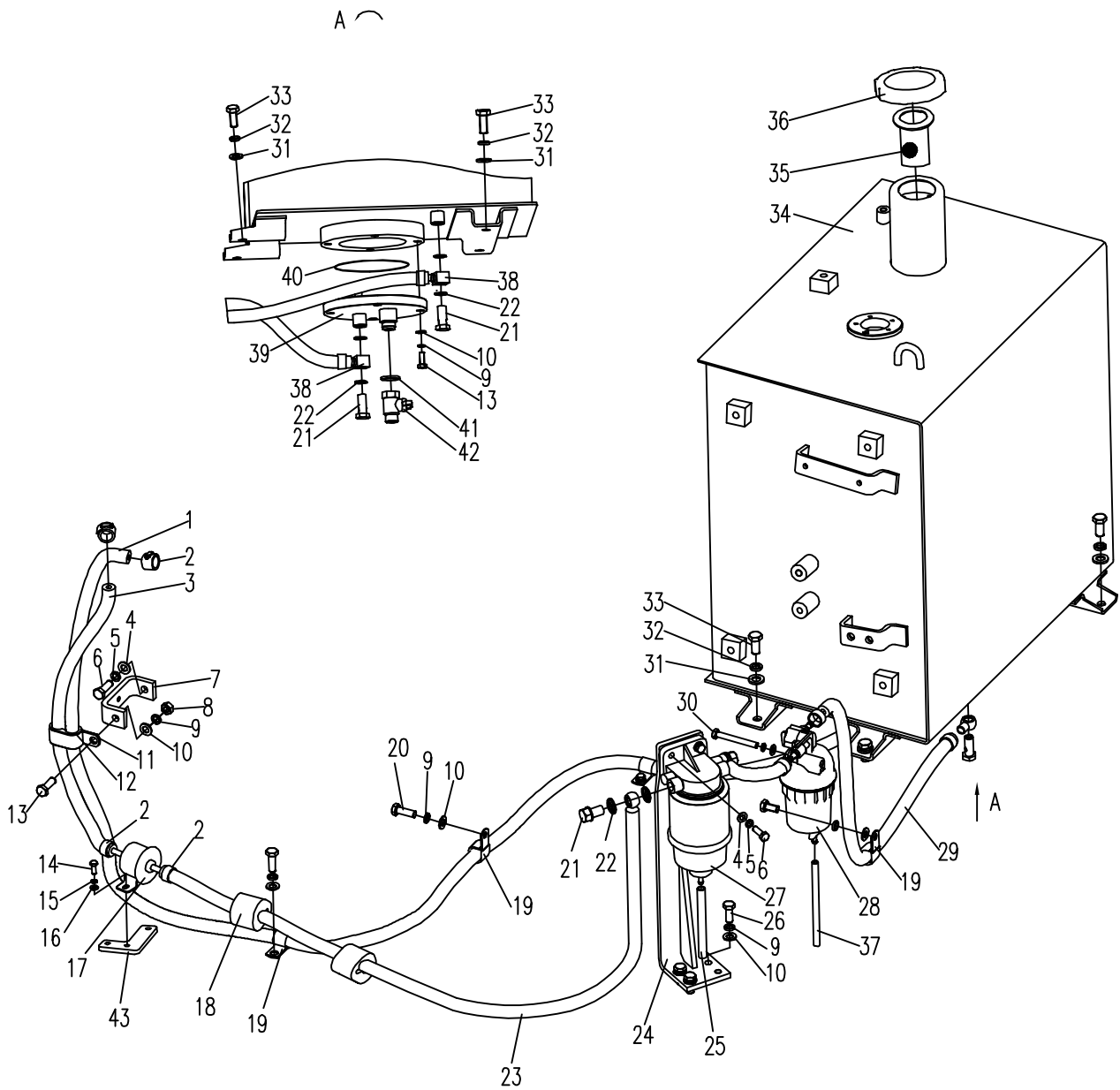

853L01.12.5 燃油系统 FUEL SYSTEM

序号 NO.	数量 Quantity	零件图号 Part No.	名称 Description	规格 Specification	备注 Remark
23	1	T1004-010006	输油管 Fuel pipe		
24	1	E60A2-1205200	柴滤支架 Bracket		
25	1	885A-1205008	排水管 Drain pipe		
26	3	0206-001000025-65	六角头螺栓 Bolt	M10×25 GB/T 5783	8.8 ZnNi
27	1	850-1205300	柴油预滤器 Assy.fuel filter		
28	1	860R-1208010	油水分离器 Water Separator		129242-55701
29	1	T1004-030027	输油管 Fuel pipe		
30	1	0204-000800070-65	六角头螺栓 Bolt	M8×70 GB/T 5782	8.8 ZnNi
31	4	0404-012-05	平垫圈 Washer	12 GB/T 97.1	ZnNi
32	4	0401-012-05	弹簧垫圈 Spring washer	12 GB/T 93	ZnNi
33	4	0206-001200025-84	六角头螺栓 Bolt	M12×25 GB/T 5783	10.9 达克罗
34	1	853K-1205100C	燃油箱体 Fuel tank		
35	1	870Q-1205004	滤网组件 Strainer		
36	1	870Q-1205003	油箱盖锁 Lock cover		
37	1	853L-1205004	排水管 Drain pipe		
38	2	830D-0501008	出油接管 F. o joint		
39	1	860Q-1205300	底盖组件 Assy. cover		
40	1	0602-011800265-30	O形橡胶密封圈 O-ring	118×2.65 NBR-90 GB/T 3452.1	
41	1	860-1205005	胶垫圈 Rubber ring		
42	1	860-1205600	放油阀 F.O drain		
43	1	853L-1205003	安装板 Mounting plate		

853L01.12.5 燃油系统 FUEL SYSTEM

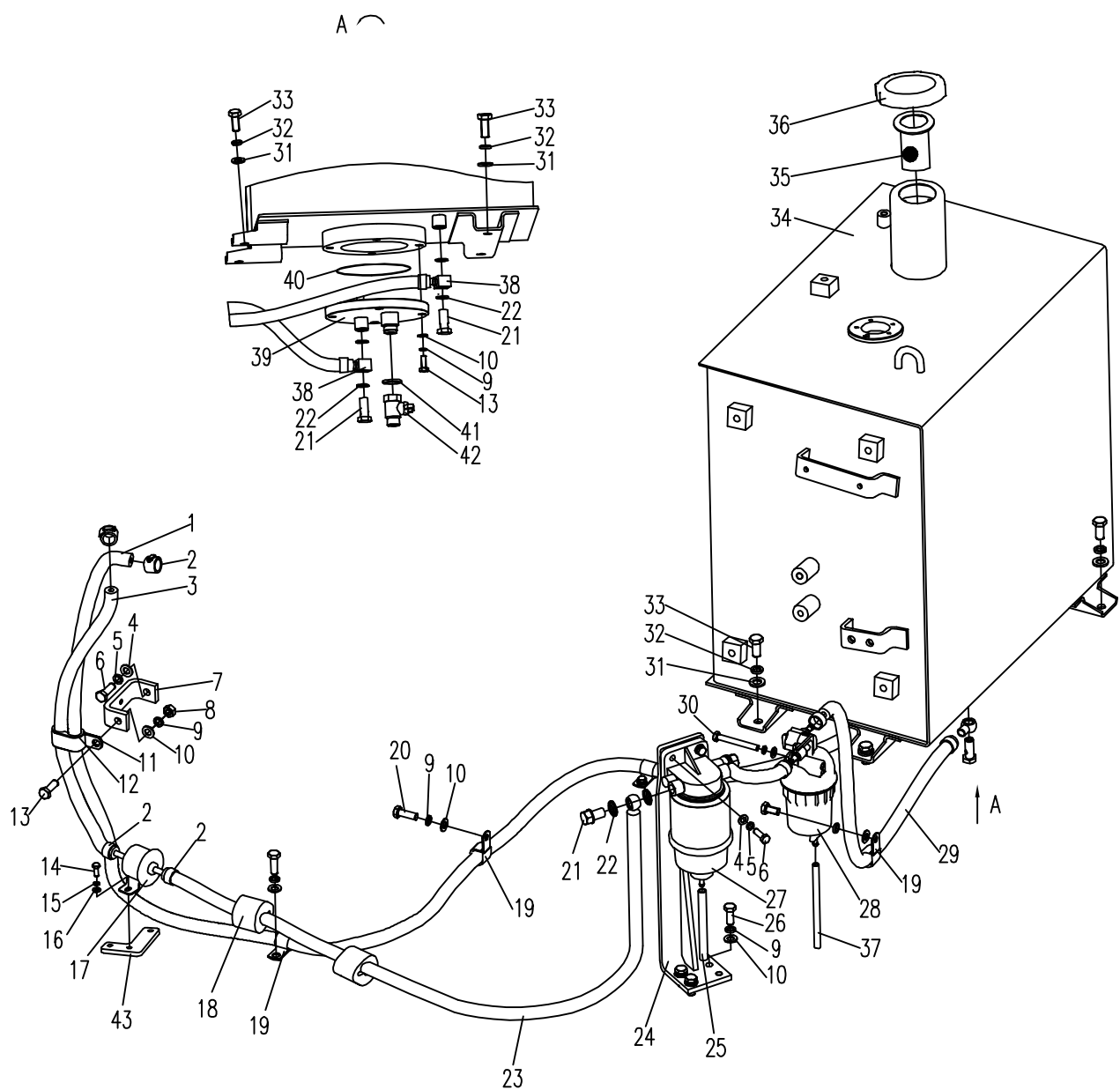

853L01.12.6 动力输出系统POWER OUTPUT SYSTEM

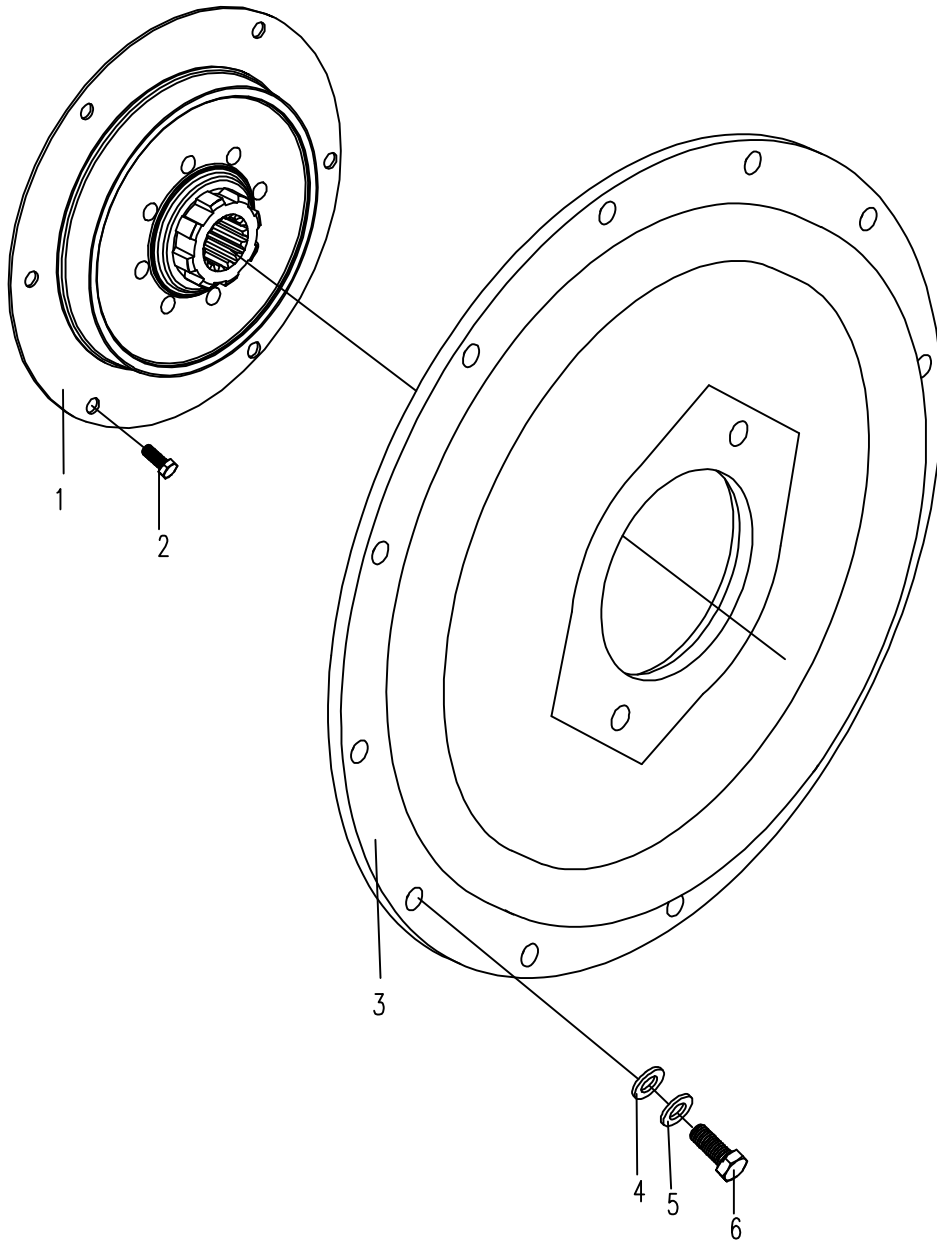

E65F01.12.7 悬置系统 SUSPENSION SYSTEM

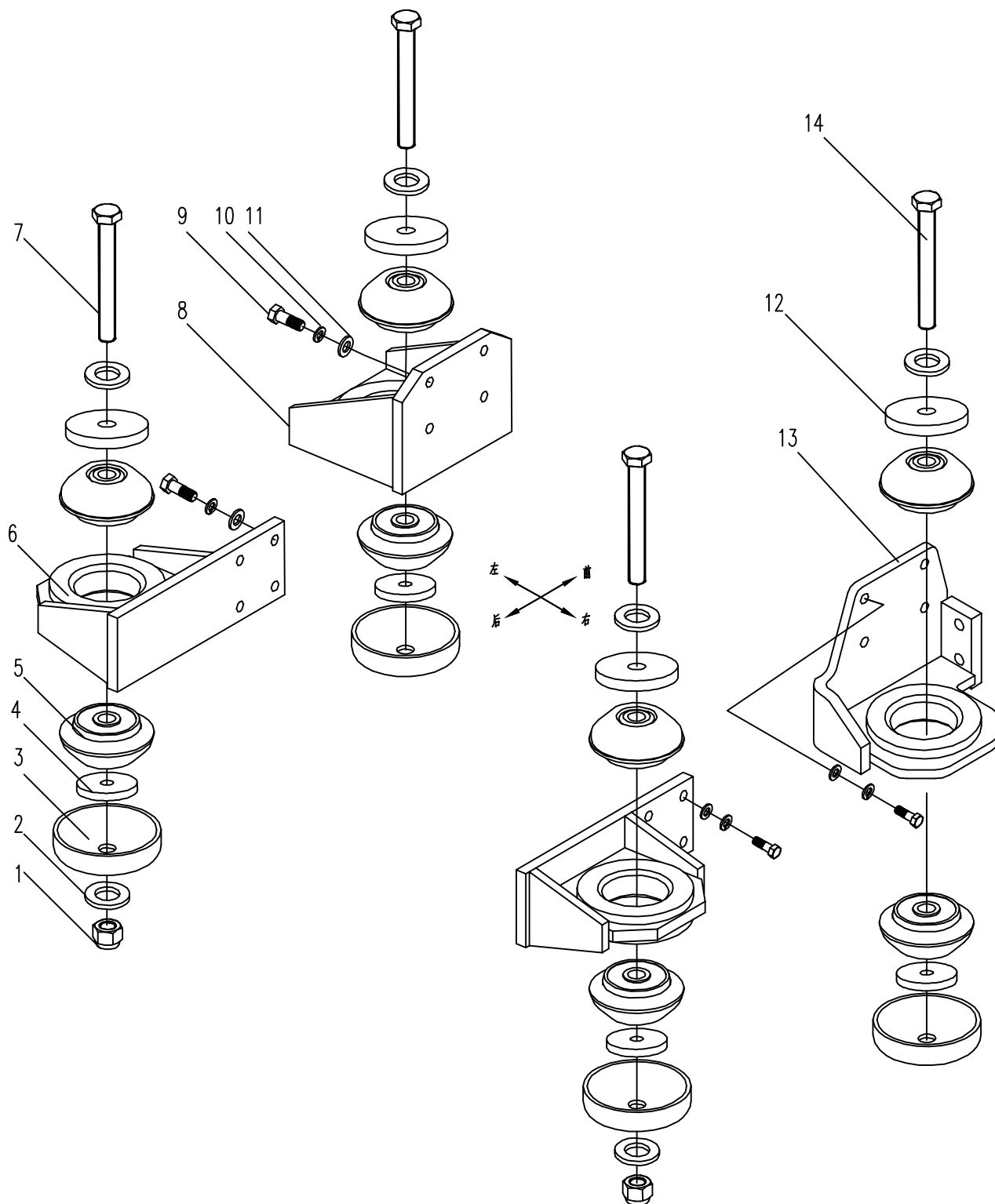

853L01.12.8 发动机备件 ENGINE SPARE PART

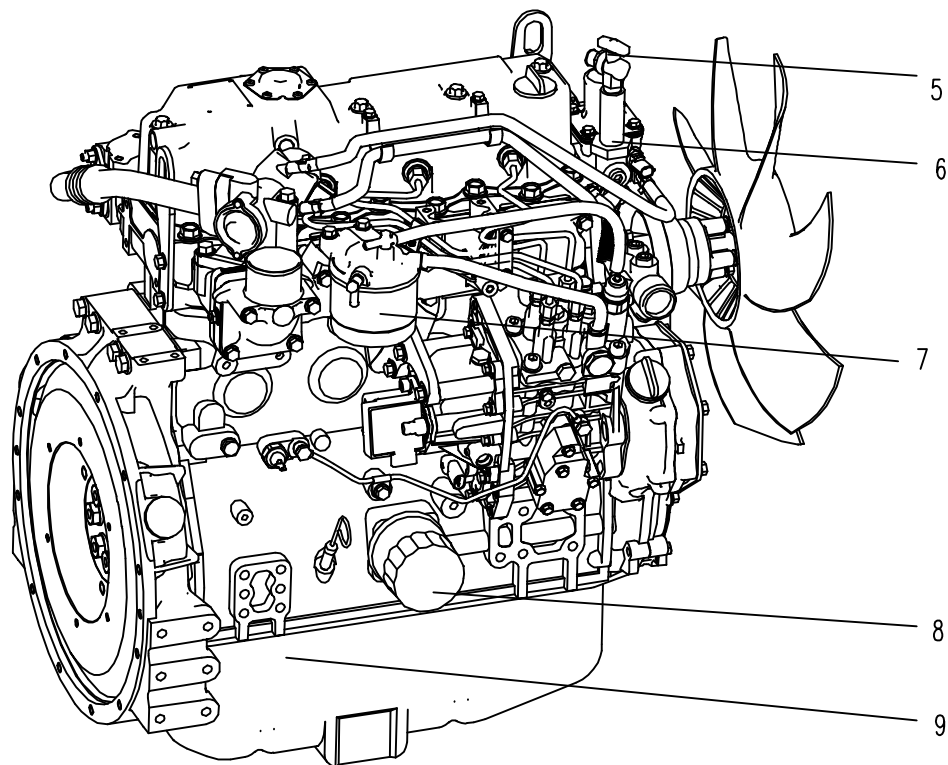
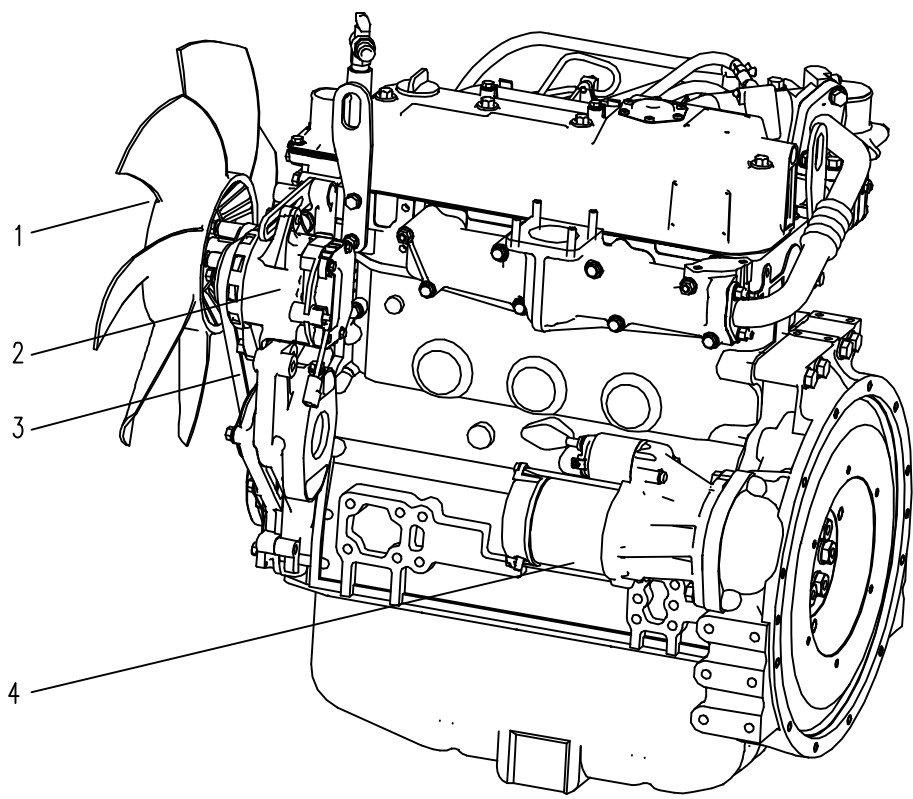

E65F01.12.9空调压缩机系统AIR-CONDITIONED COMPRESSOR SYSTEM

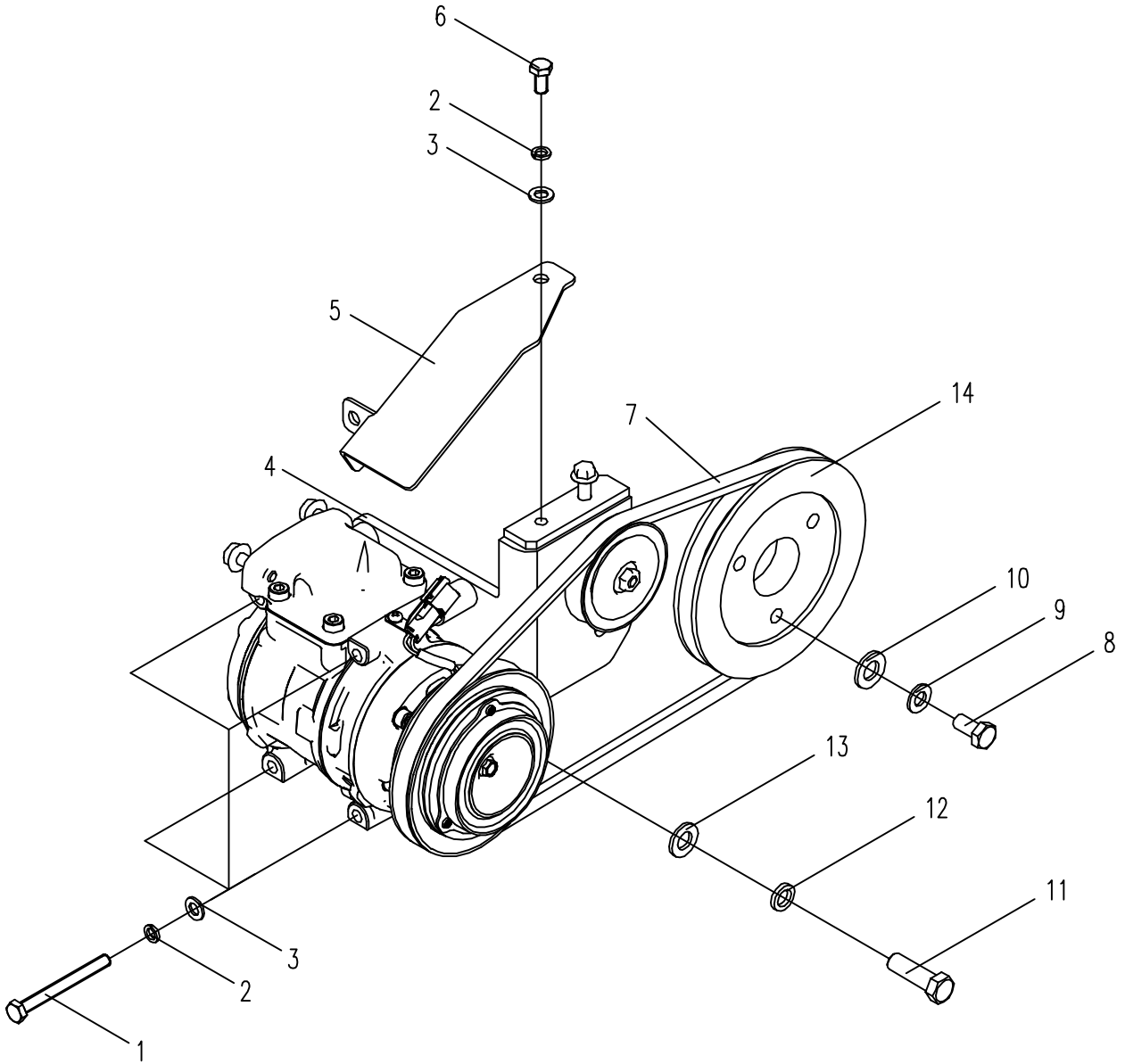

853L01.13.1 平台电气安装总成ELECTRICAL ASSEMBLY FOR PLATFORM

序号 NO.	数量 Quantity	零件图号 Part No.	名称 Description	规格 Specification	备注 Remark
1	2	0306-050-45	1型六角螺母 Nut	M5 GB/T6170	8 ZnNi
2	4	0403-006-05	大垫圈 Washer	6 GB/T 96.1	ZnNi
3	1	853K-1311230A	电源开关连接线 Switch Link wire		
4	1	853K-1311201	电源开关保护罩 Main switch protective cover		
5	4	0211-000800016-65	六角法兰面螺栓 Bolt	M8×16 GB/T 5789	8.8 ZnNi
6	2	0211-000800025-65	六角法兰面螺栓 Bolt	M8×25 GB/T 5789	8.8 ZnNi
7	1	T0401-01113	电磁式电源总开关 Main switch		12V
8	1	T0703-010007	手动电源开关标识 Main switch label		
9	6	0401-005-05	弹簧垫圈 Spring washer	5 GB/T93	ZnNi
10	2	0110-000500020-65	十字槽盘头螺钉 Screw	M5×20 GB/T818	8.8 ZnNi
11	1	853K-1311220	电源开关安装架 Main switch bracket		
12	34	0211-001000016-65	六角法兰面螺栓 Bolt	M10×16 GB/T 5789	8.8 ZnNi
13	1	853K-1311240	蓄电池搭铁线 Grounding wire for battery		
14	1	T0401-020001	手动电源开关 Main switch		
15	1	853L-1311600	平台工作灯安装总成 Work lamp assembly		
16	5	0211-000800016-65	六角法兰面螺栓 Bolt	M8×16 GB/T 5789	8.8 ZnNi
17	1	T0414-01021	2芯插座 Socket		DT04-2P
18	1	T0414-01022	2芯锁件 Latch fitting		W-2P
19	1	T0414-09114	14插针 Contact pin		
20	5	T0416-06006	DT金属安装板 DT fixing plate		

853L01.13.1 平台电气安装总成 ELECTRICAL ASSEMBLY FOR PLATFORM

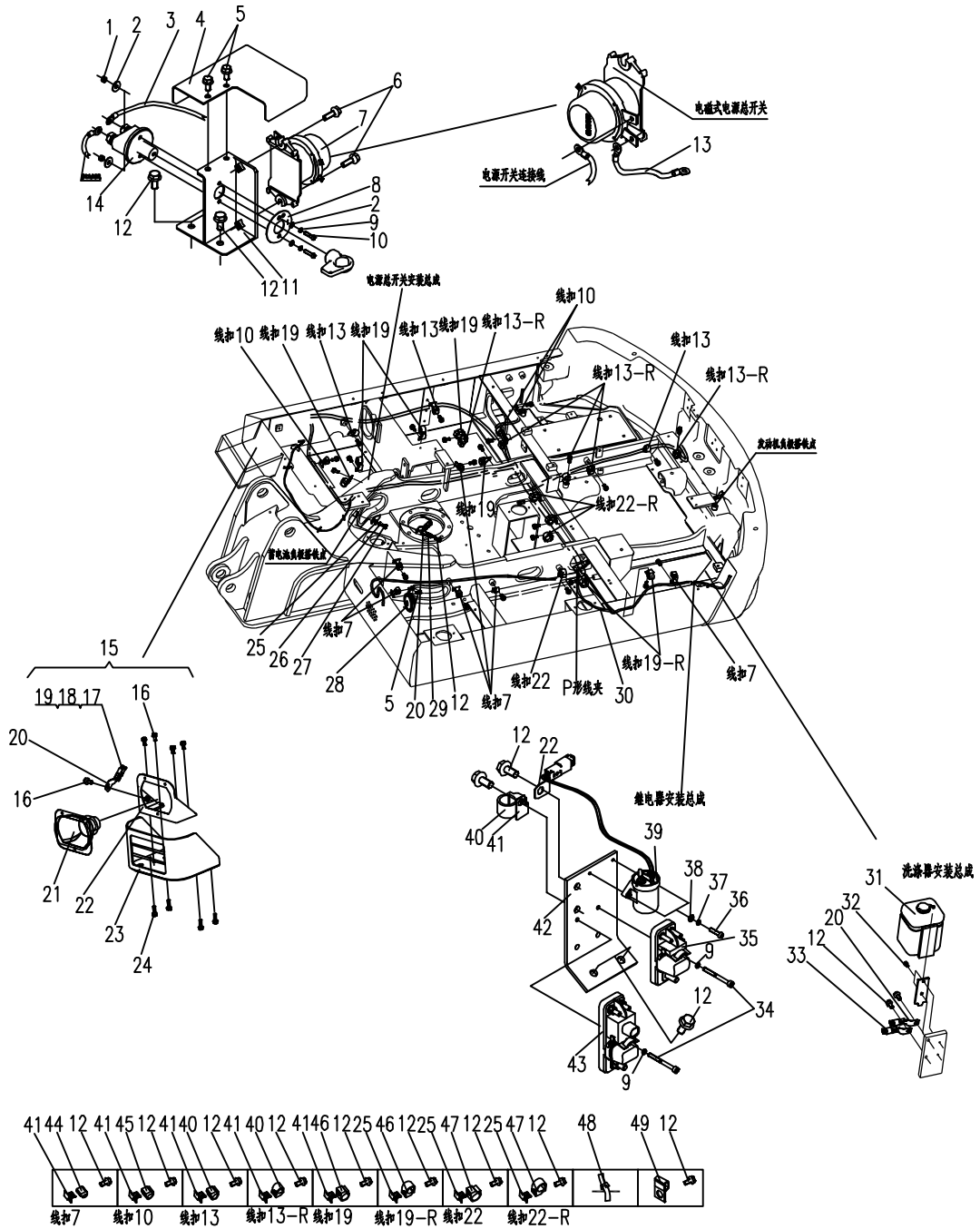

853L01.13.1 平台电气安装总成ELECTRICAL ASSEMBLY FOR PLATFORM

序号 NO.	数量 Quantity	零件图号 Part No.	名称 Description	规格 Specification	备注 Remark
21	1	T0405-02112	工作灯 Work lamp		12V
22	1	853K-1311620	工作灯支架组件 Lamp bracket		
23	1	853K-1311610	灯罩组件 Lamp cover bracket		
24	4	0211-000800025-65	六角法兰面螺栓 Bolt	M8×25 GB/T 5789	8.8 ZnNi
25	1	0404-010-05	平垫圈 Washer	10 GB/T97.1	ZnNi
26	1	0401-010-05	弹簧垫圈 Spring washer	10 GB/T93	
27	1	0206-001000016-65	六角头螺栓 Bolt	M10×16 GB/T 5783	8.8 ZnNi
28	1	T0416-02102	电喇叭 Electrical Horn		12V
29	1	T0416-06105	续流包 Diode		DT04-2PJ0
30	1	853L-1311100A	主线束 Main wiring harness		
31	1	T0406-11111	洗涤器 Syringe		12V
32	2	0211-000600012-65	六角法兰面螺栓 Bolt	M6×12 GB/T 5789	8.8 ZnNi
33	2	T0416-06104	续流包 Diode		
34	2	0105-000500050-65	内六角圆柱头螺钉 Screw	M5×50 GB/T 70.1	8.8 ZnNi
35	1	T0402-06103	PFM二路熔断器 PFM 2 place fuse		
36	2	0110-000400025-65	十字槽盘头螺钉 Screw	M4×25 GB/T 818	8.8 ZnNi
37	2	0401-004-05	弹簧垫圈 Spring washer	4 GB/T 93	ZnNi
38	2	0404-004-05	平垫圈 Washer	4 GB/T 97.1	ZnNi
39	1	T0404-01312	继电器 Relay		12V
40	9	T0416-060003	线扣 Cable clip		XJR-13

853L01.13.1 平台电气安装总成 ELECTRICAL ASSEMBLY FOR PLATFORM

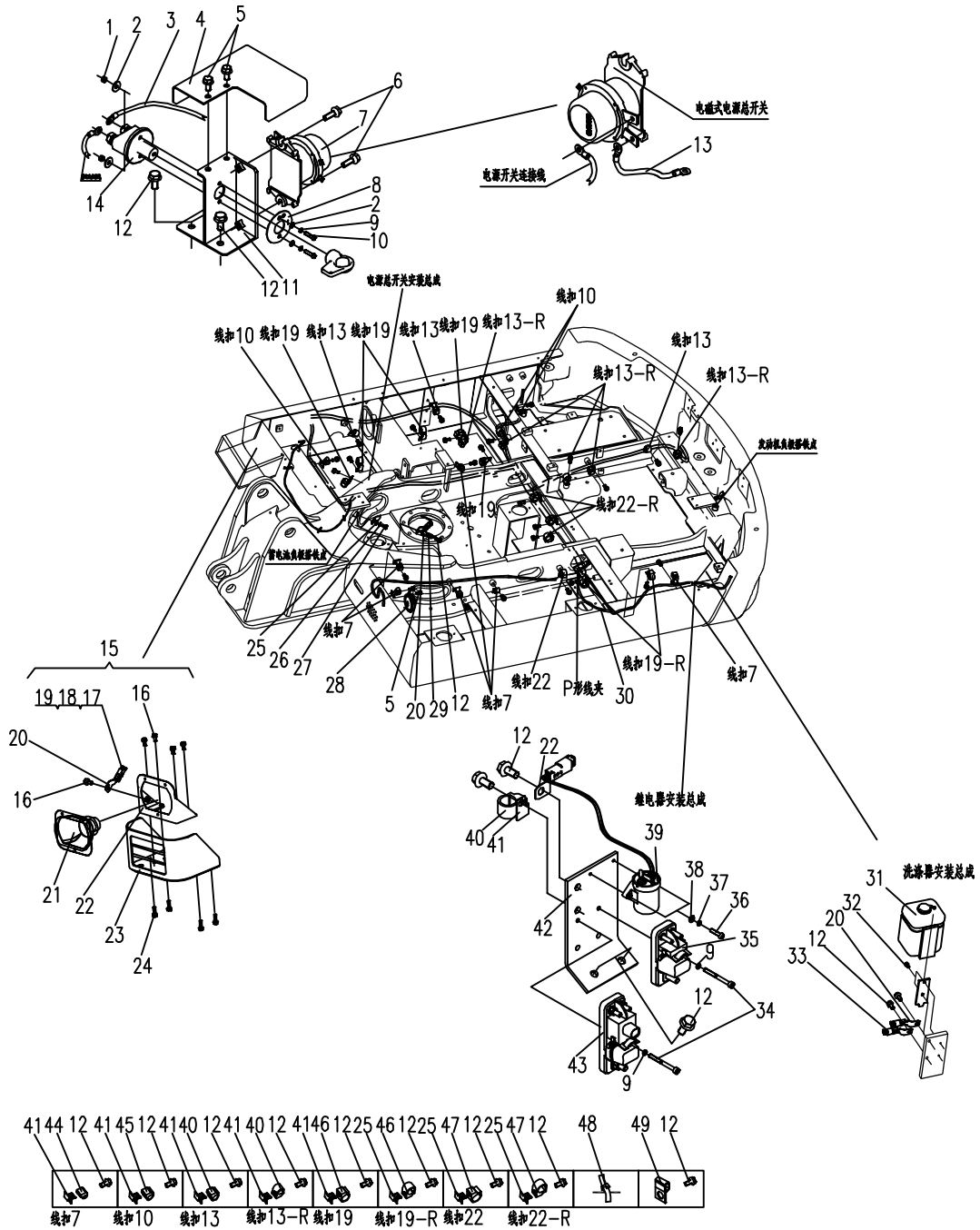

853L01.13.1 平台电气安装总成 ELECTRICAL ASSEMBLY FOR PLATFORM

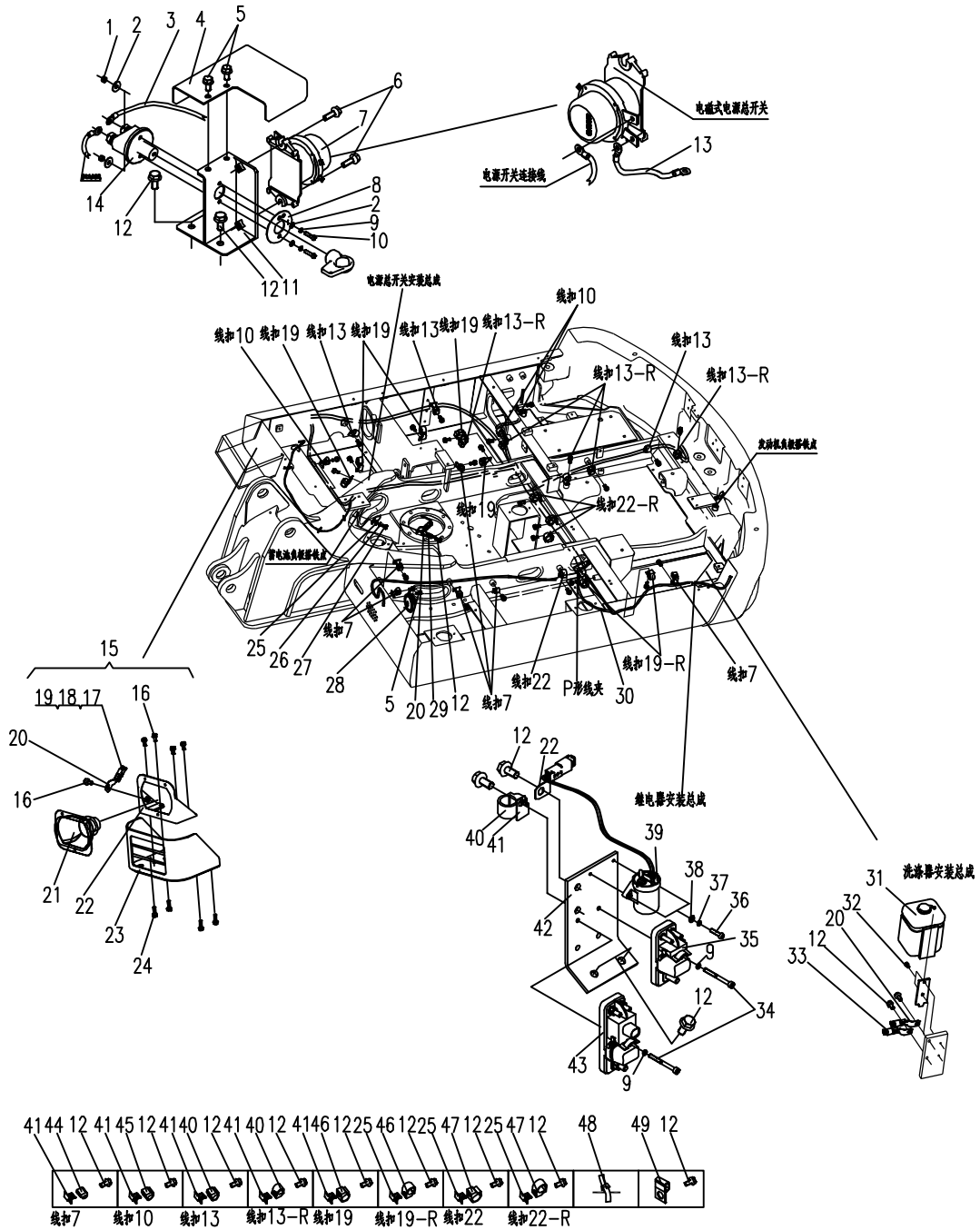

853L01.13.3发动机电气安装总成ELECTRICAL ASSEMBLY FOR ENGINE

序号 NO.	数量 Quantity	零件图号 Part No.	名称 Description	规格 Specification	备注 Remark
1	4	T0416-060006	定位卡 Securing clip		XJR-10-CLIP
2	1	T0416-060002	线扣 Cable clip		XJR-10
3	3	0211-000800016-65	六角法兰面螺栓 Bolt	M8×16 GB/T 5789	ZnNi
4	3	T0416-060003	线扣 Cable clip		XJR-13
5	2	0404-010-05	平垫圈 Washer	10 GB/T 97.1	ZnNi
6	2	0401-010-05	弹簧垫圈 Spring washer	10 GB/T 93	ZnNi
7	2	0206-001000016-65	六角头螺栓 Bolt	M10×16 GB/T 5783	8.8 ZnNi
8	1	810K-1300001	发动机搭铁线 Grounding wire		
9	1	T0414-01021	2芯插座 Socket		DT04-2P
10	1	T0414-01022	2芯锁件 Latch fitting		W-2P
11	2	T0414-09216	16插管 Contact pin		
12	1	T0416-06104	续流包 Diode		DT04-2PJ
13	2	T0416-06006	DT金属安装板 DT fixing plate		
14	3	0211-000600012-65	六角法兰面螺栓 Bolt	M6×12 GB/T 5789	ZnNi
15	1	0206-000800050-65	六角头螺栓 Bolt	M8×50 GB/T 5783	8.8 ZnNi
16	1	0401-008-05	弹簧垫圈 Spring washer	8 GB/T 93	ZnNi
17	1	0404-008-05	平垫圈 Washer	8 GB/T 97.1	ZnNi
18	1	0306-080-45	1型六角螺母 Nut	M8 GB/T 6170	8 ZnNi

853L01.13.3发动机电气安装总成ELECTRICAL ASSEMBLY FOR ENGINE

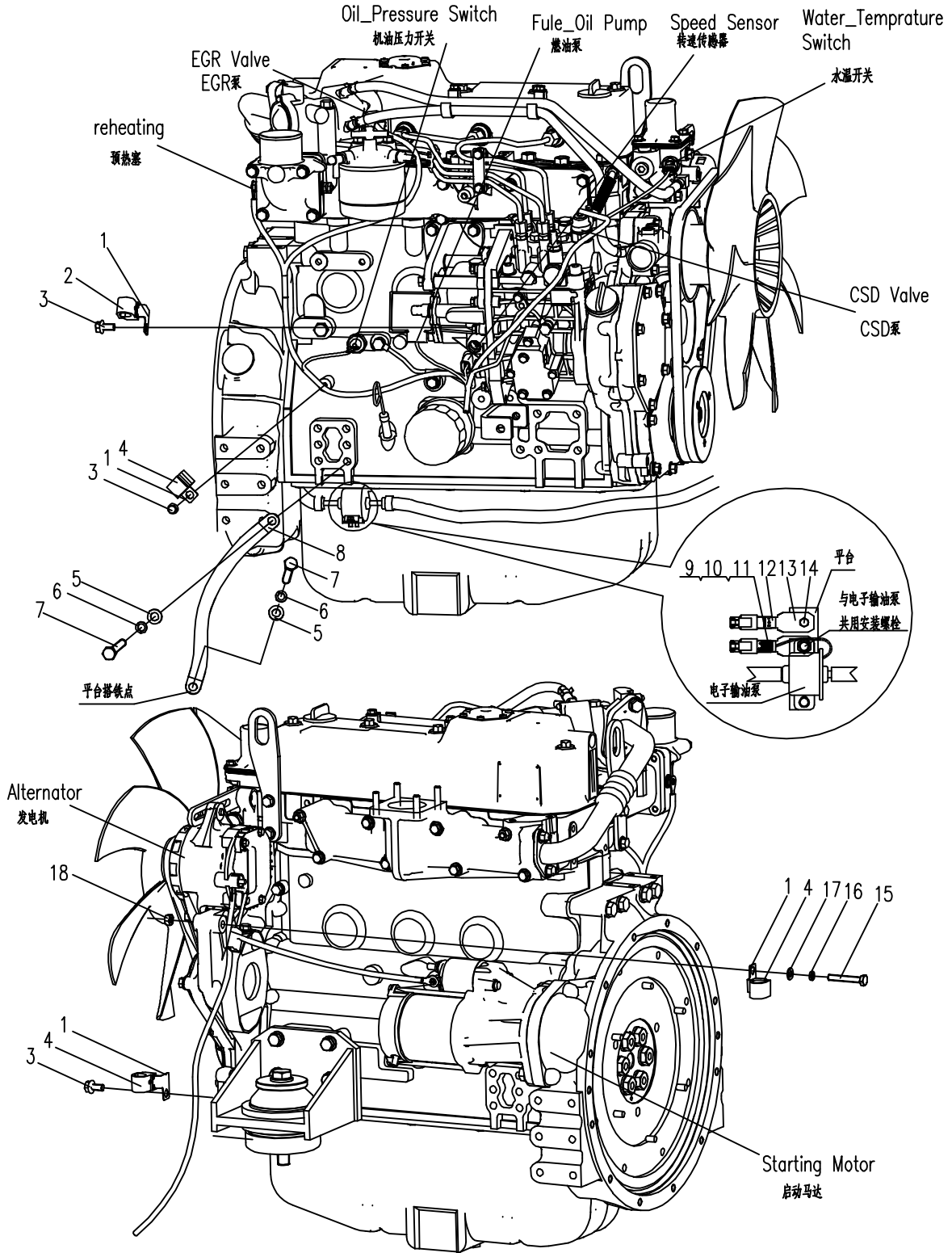

853L01.13.4 蓄电池安装总成BATTERY ASSEMBLY

序号 NO.	数量 Quantity	零件图号 Part No.	名称 Description	规格 Specification	备注 Remark
1	1	853K-1314001	蓄电池橡胶板 Battery rubber plate		
2	1	0206-000600050-65	六角头螺栓 Bolt	M6×50 GB/T 5783	8.8 ZnNi
3	1	0401-006-05	弹簧垫圈 Spring washer	6 GB/T 93	ZnNi
4	1	0404-006-05	平垫圈 Washer	6 GB/T 97.1	ZnNi
5	1	830D-1320002	固定杆 Battery rubber plate		
6	1	0401-010-05	弹簧垫圈 Spring washer	10 GB/T93	ZnNi
7	1	0404-010-05	平垫圈 Washer	10 GB/T97.1	ZnNi
8	1	853K-1314010	蓄电池压板 Board		
9	1	850-1310030A	蓄电池负极连线 Cathode wire to the battery		
10	1	853L-1314030	蓄电池负极线 Cathode wire		
11	2	T0416-01102	蓄电池负极接头 Connection nip for battery		
12	2	T0413-02101	蓄电池 Battery		6-QW-60HD
13	2	T0416-01101	蓄电池正极接头 Connection nip for battery		
14	1	889-1303310	蓄电池熔断器总成 Battery fuse assembly		
15	1	839-1322010	蓄电池正极连线 Anode wire to the battery		
16	1	853L-1314020	蓄电池正极线 Anode wire		
17	1	T0416-01301	特种双绝缘帽 Insulator cap		
18	1	T0402-05202	125A熔断器 125A fuse		
19	1	T0416-01201	蓄电池熔断器座 Battery fuse seat		

853L01.13.4 蓄电池安装总成 BATTERY ASSEMBLY

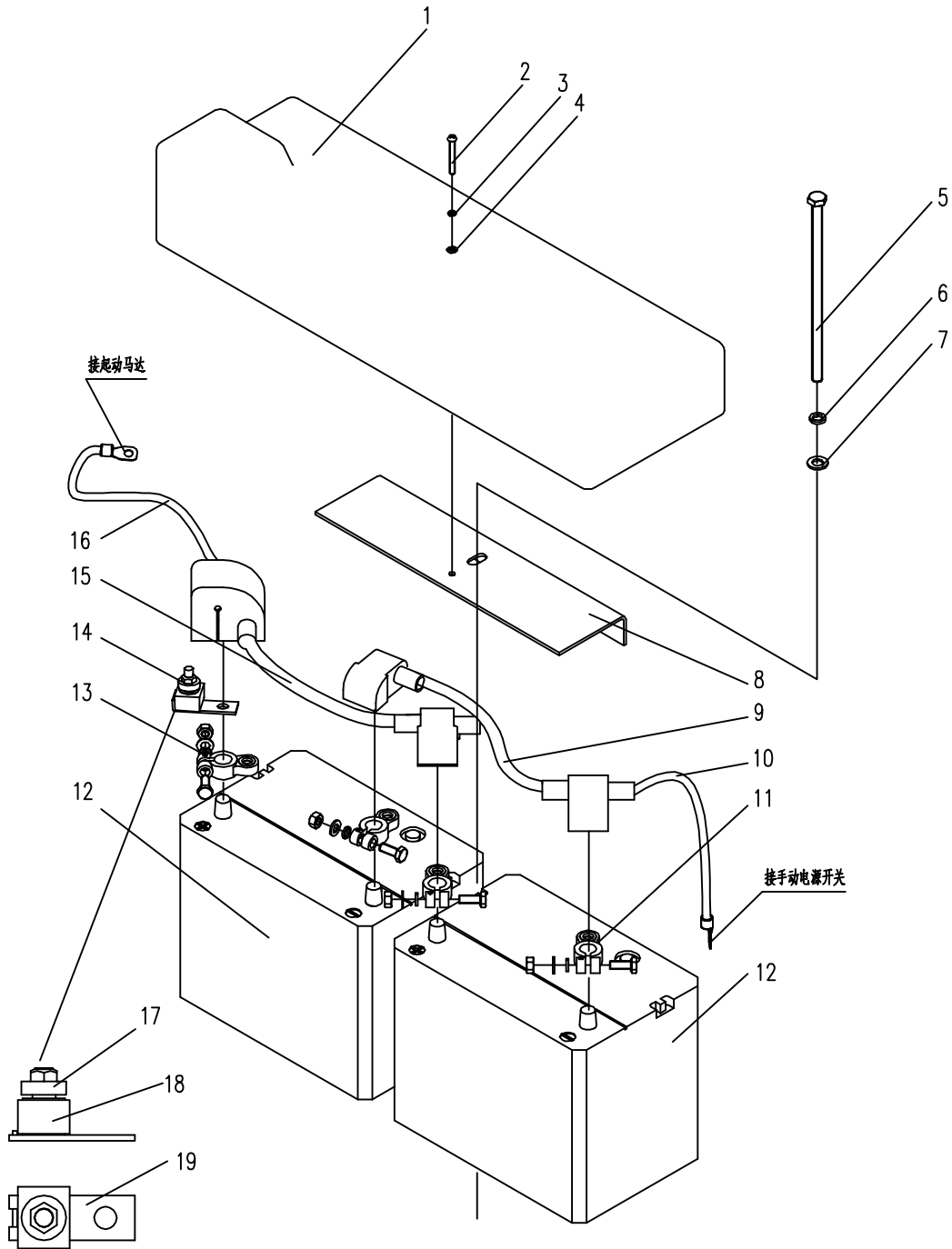

853L01.13.5 驾驶室电气安装总成 ELECTRICAL ASSEMBLY FOR CAB

序号 NO.	数量 Quantity	零件图号 Part No.	名称 Description	规格 Specification	备注 Remark
1	1	T0406-021001	雨刮器 Wiper		12V
2	1	T0408-01111	点烟器 Cigarette lighter		12V
3	1	853K-1315200	开关总成 Switch assembly		
4	2	T0401-03301	侧边单框架 Side Single Frame		
5	1	T0401-03237	工作灯开关 Work lamp Switch		
6	1	T0401-030002	双速雨刮开关 Wiper Switch		
7	1	T0401-03230	风窗洗涤开关 Washing switch		
8	1	T0401-03231	高速行走开关 Stepped Switch		
9	7	T0401-03302	中间单框架 Middle Single Frame		
10	5	T0401-03303	盖板 Cover board		
11	1	T0409-01420	收音机 Radio		12V
12	4	0110-000500012-65	十字槽盘头螺钉 Screw	M5×12 GB/T 818	8.8 ZnNi
13	4	0401-005-05	弹簧垫圈 Spring washer	5 GB/T 93	ZnNi
14	4	0404-005-05	平垫圈 Washer	5 GB/T 97.1	ZnNi
15	1	T0412-07131	发动机控制盘 Engine control panel		
16	2	0404-004-05	平垫圈 Washer	4 GB/T 97.1	ZnNi
17	2	0401-004-05	弹簧垫圈 Spring washer	4 GB/T 93	ZnNi
18	2	0306-040-45	1型六角螺母 Nut	M4 GB/T 6170	8 ZnNi
19	1	T0415-21305	GPS二合一天线 GPS antenna		
20	1	T0409-020001	收音机天线 Antenna		

853L01.13.5 驾驶室电气安装总成 ELECTRICAL ASSEMBLY FOR CAB

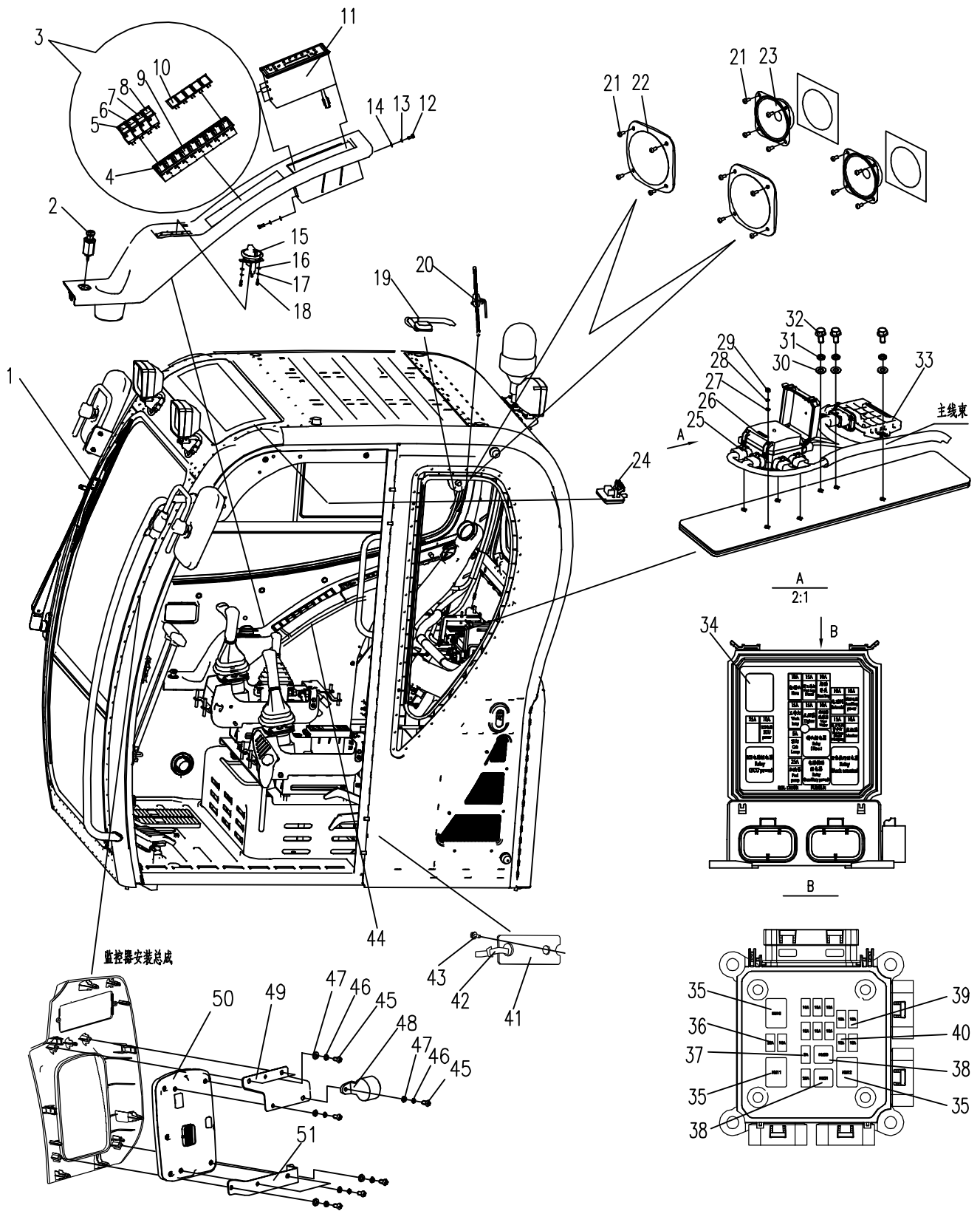

853L01.13.5 驾驶室电气安装总成 ELECTRICAL ASSEMBLY FOR CAB

序号 NO.	数量 Quantity	零件图号 Part No.	名称 Description	规格 Specification	备注 Remark
21	16	0110-000400012-65	十字槽盘头螺钉 Screw	M4×12 GB/T818	8.8 ZnNi
22	2	T0409-06203	扬声器盖 Speaker cover		
23	2	T0409-15101	扬声器 Speaker		
24	1	T0405-13211	顶灯 Cab lamp		12V
25	1	835A-1312100	中央配电盒总成 Central distribution box assembly		
26	1	835A-1312110	中央配电盒 Central distribution box		
27	4	0404-006-05	平垫圈 Washer	6 GB/T 97.1	ZnNi
28	4	0401-006-05	弹簧垫圈 Spring washer	6 GB/T 93	ZnNi
29	4	0306-060-45	1型六角螺母 Nut	M6 GB/T 6170	8 ZnNi
30	3	0403-008-05	大垫圈 Washer	8 GB/T 96.1	ZnNi
31	3	0401-008-05	弹簧垫圈 Spring washer	8 GB/T 93	ZnNi
32	3	0105-000800016-65	内六角圆柱头螺钉 Screw	M8×16 GB/T 70.1	8.8 ZnNi
33	1	853L-1311510	E-ECU E-ECU		洋马发动机附件
34	1	853L-1315001	中央配电盒标签 Electronic box label		
35	3	T0404-02516	通用继电器 Relay		12V
36	2	T0402-02306	25A保险片 25A Fuse		
37	1	T0402-02301	5A保险片 5A Fuse		
38	2	T0404-02515	通用继电器 Relay		12V
39	7	T0402-02303	10A保险片 10A Fuse		
40	4	T0402-02304	15A保险片 15A Fuse		

853L01.13.5 驾驶室电气安装总成 ELECTRICAL ASSEMBLY FOR CAB

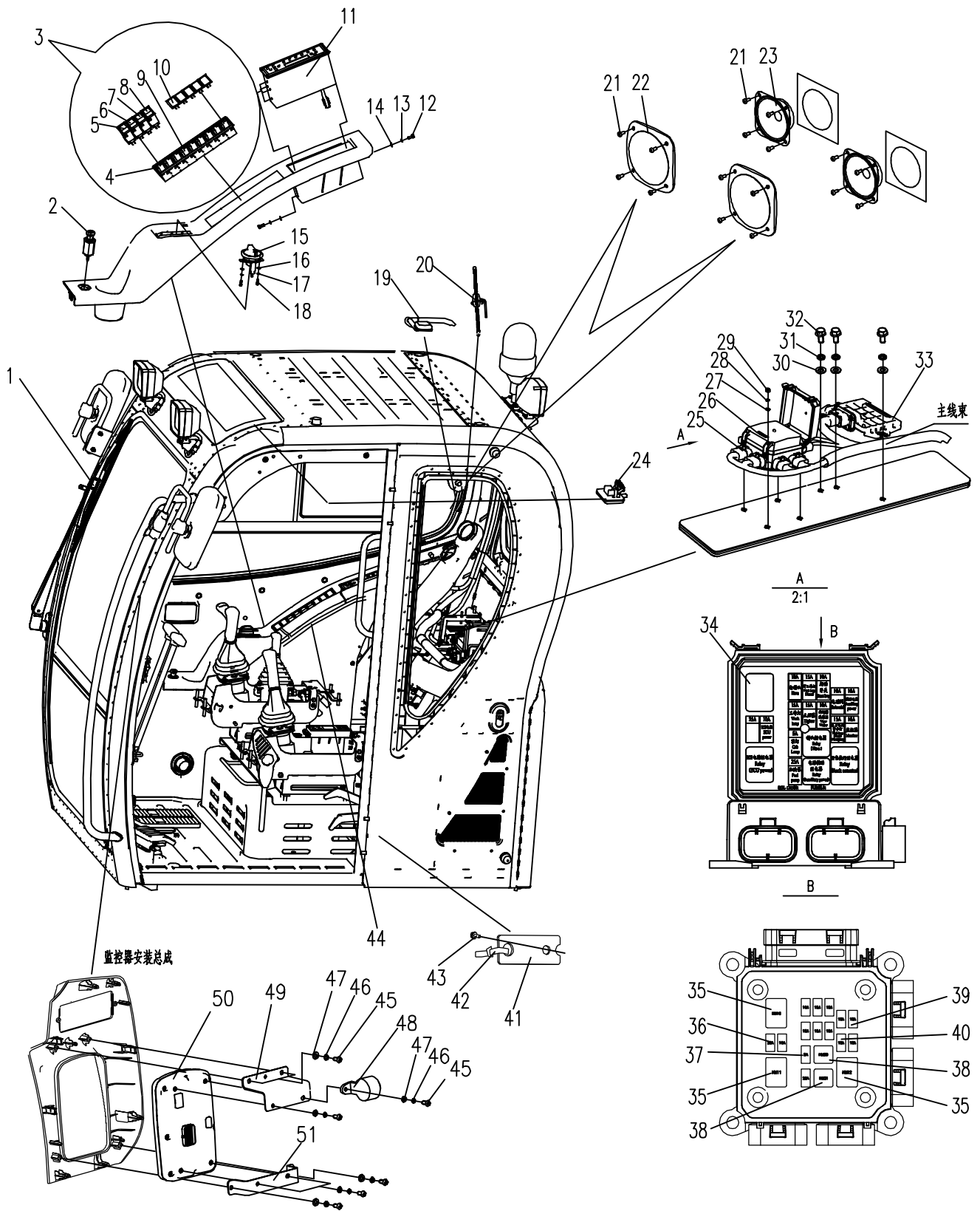

853L01.13.5 驾驶室电气安装总成 ELECTRICAL ASSEMBLY FOR CAB

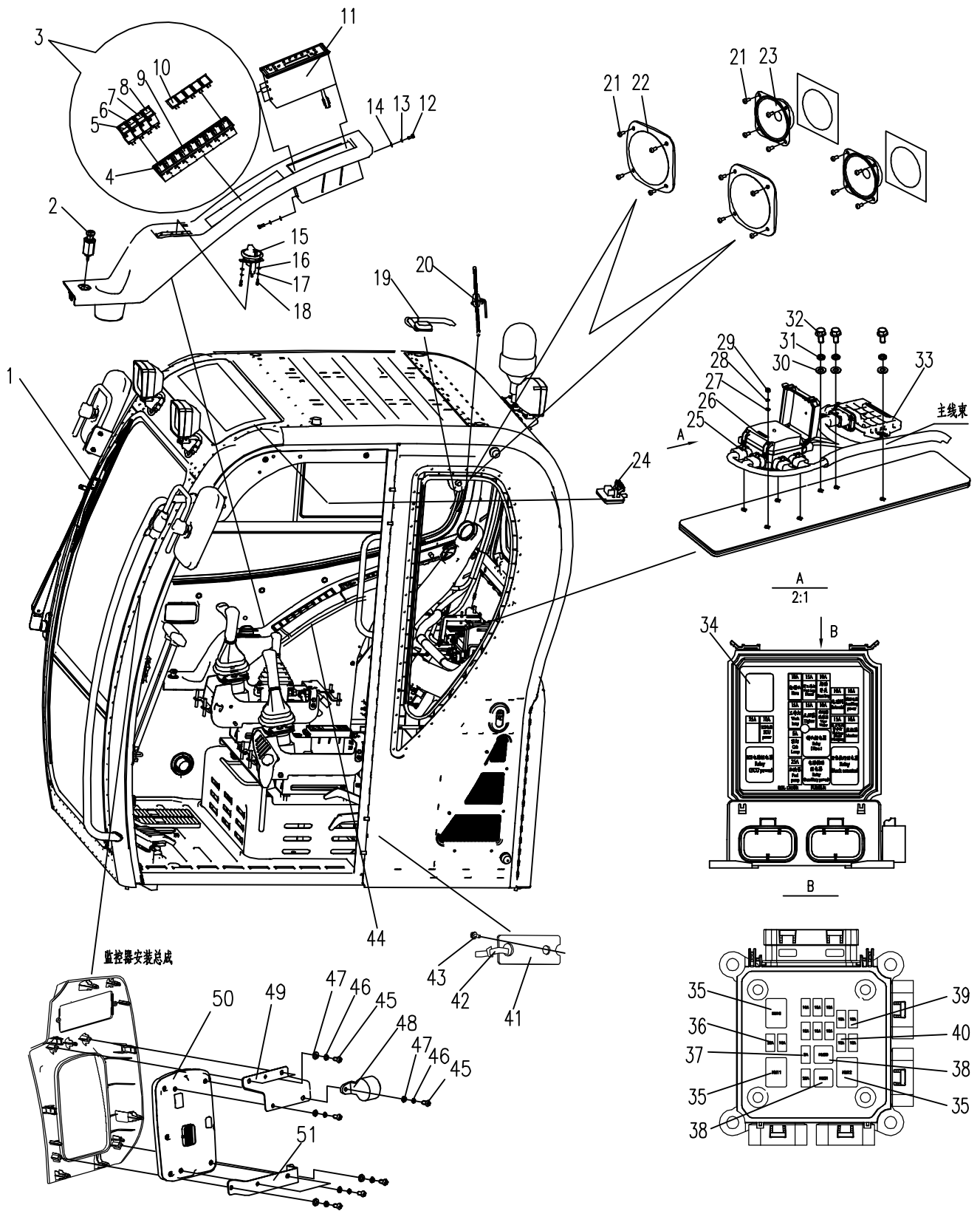

853K01.13.6操纵箱电气安装总成ELECTRICAL ASSEMBLY FOR CONTROL BOX

序号 NO.	数量 Quantity	零件图号 Part No.	名称 Description	规格 Specification	备注 Remark
1	1	T0401-04401	五位钥匙开关 Start key switch		
2	1	810H-1300101	起动开关标牌 Scutcheon		
3	1	853K-1316100	线束对接安装总成 Existing harness assembly		
4	5	0211-000800016-65	六角法兰面螺栓 Bolt	M8×16 GB/T 5789	8.8 ZnNi
5	5	T0416-06006	DT金属安装板 DT fixing plate		
6	2	0211-001000016-65	六角法兰面螺栓 Bolt	M10×16 GB/T 5789	8.8 ZnNi
7	1	853K-1316110	插头安装板 Patch plate		
8	1	T0416-060005	线扣 Cable clip		XJR-22
9	1	T0416-060006	定位卡 Securing clip		XJR-10-CLIP
10	2	0211-000500012-65	六角法兰面螺栓 Bolt	M5×12 GB/T 5789	8.8 ZnNi
11	2	853K-1316001	防护板 Preventer plate		
12	1	810-1506005	橡胶边条 Rubber strip		
13	4	T0416-060008	扎带 Cable ties		3.6×150
14	2	T0414-01021	2芯插座 Socket		DT04-2P
15	2	T0414-01022	2芯锁件 Latch fitting		W-2P
16	4	T0414-09114	14插针 Contact pin		1060-14-0122

853K01.13.6操纵箱电气安装总成 ELECTRICAL ASSEMBLY FOR CONTROL BOX

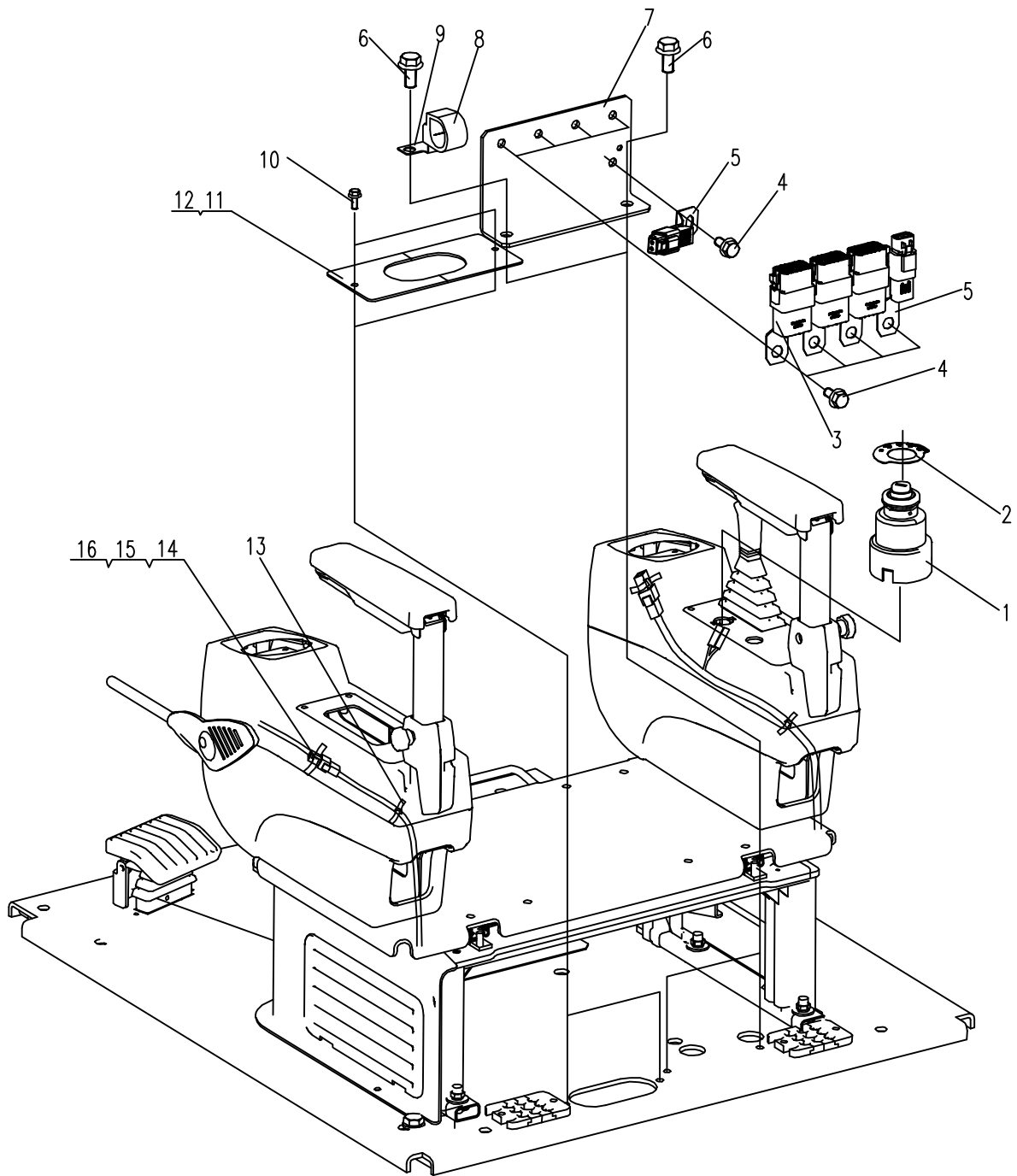

853L01.13.7 动臂灯电气安装总成 ELECTRICAL ASSEMBLY FOR BOOM LAMP

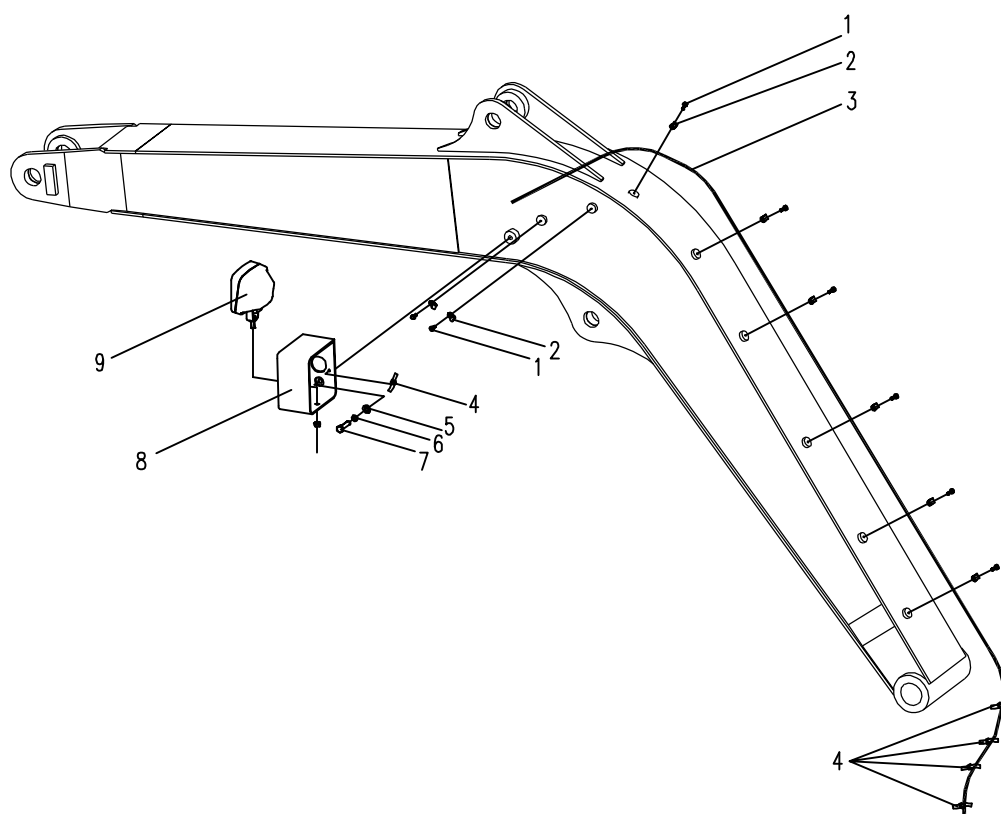

853K01.13.8 油箱电气安装总成 ELECTRICAL ASSEMBLY FOR TANK

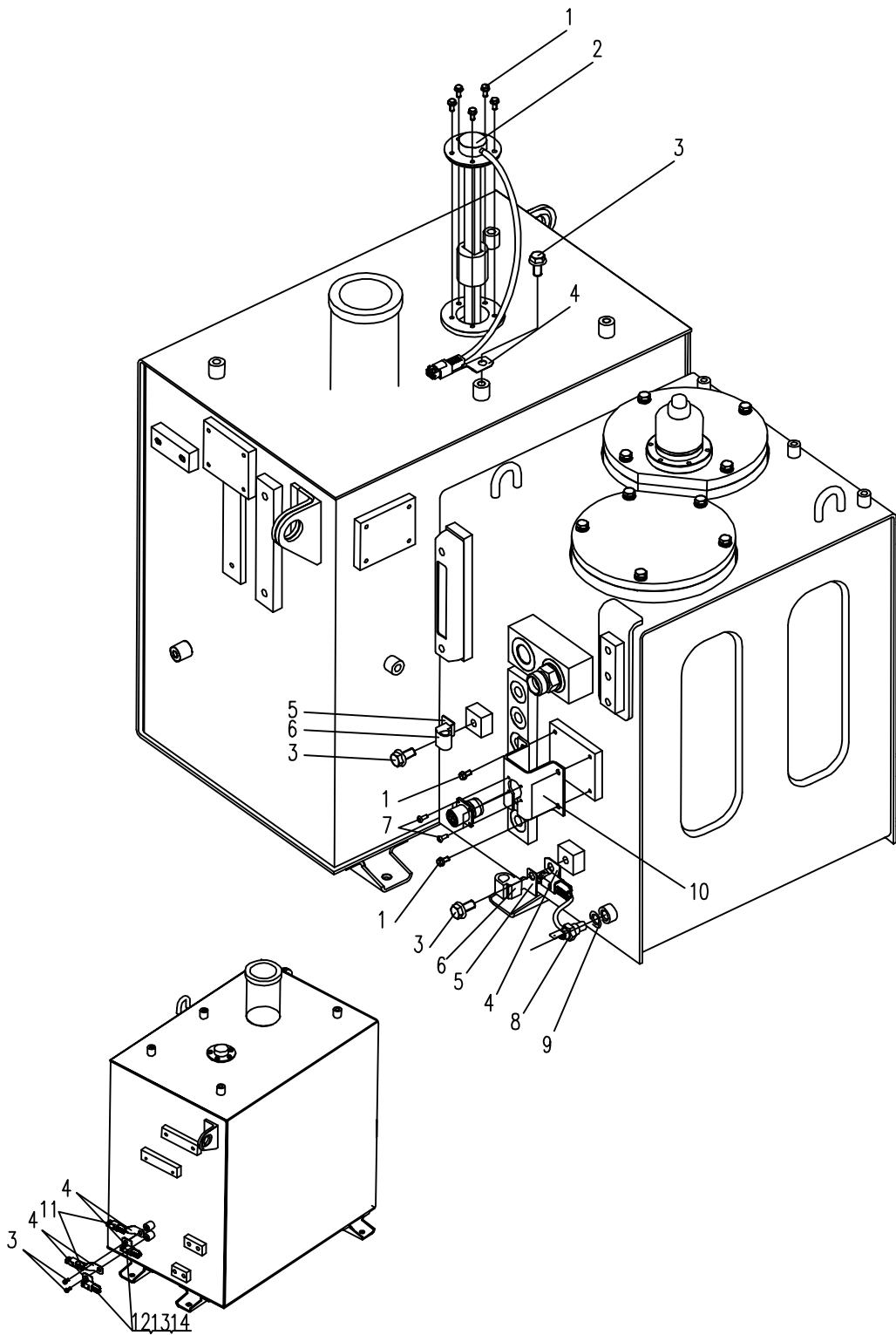

853L01.13.12 接线图ELECTRICAL SYSTEM WIRING DIAGRAM

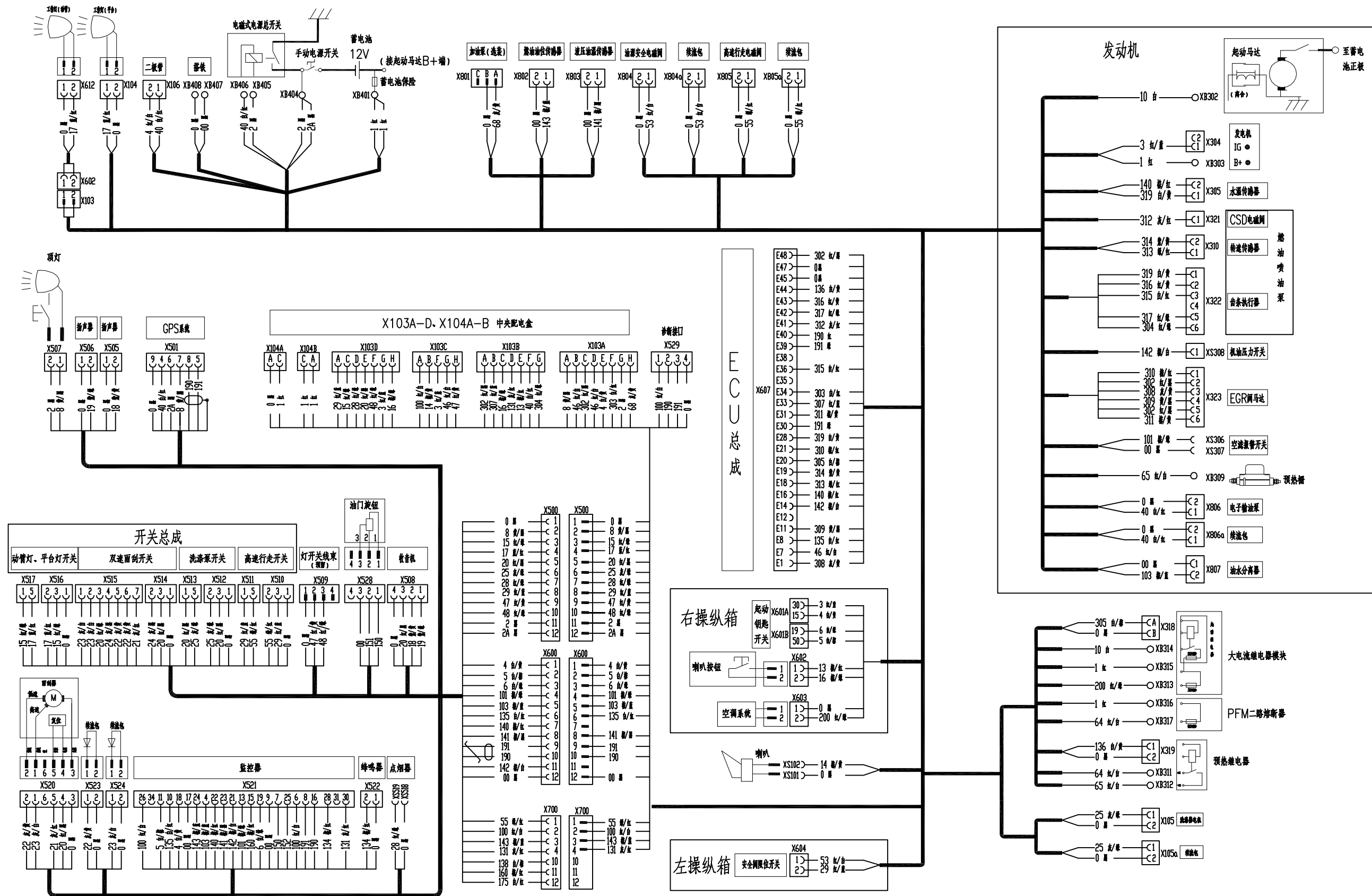

853K01.22 GPS系统 GPS SYSTEM

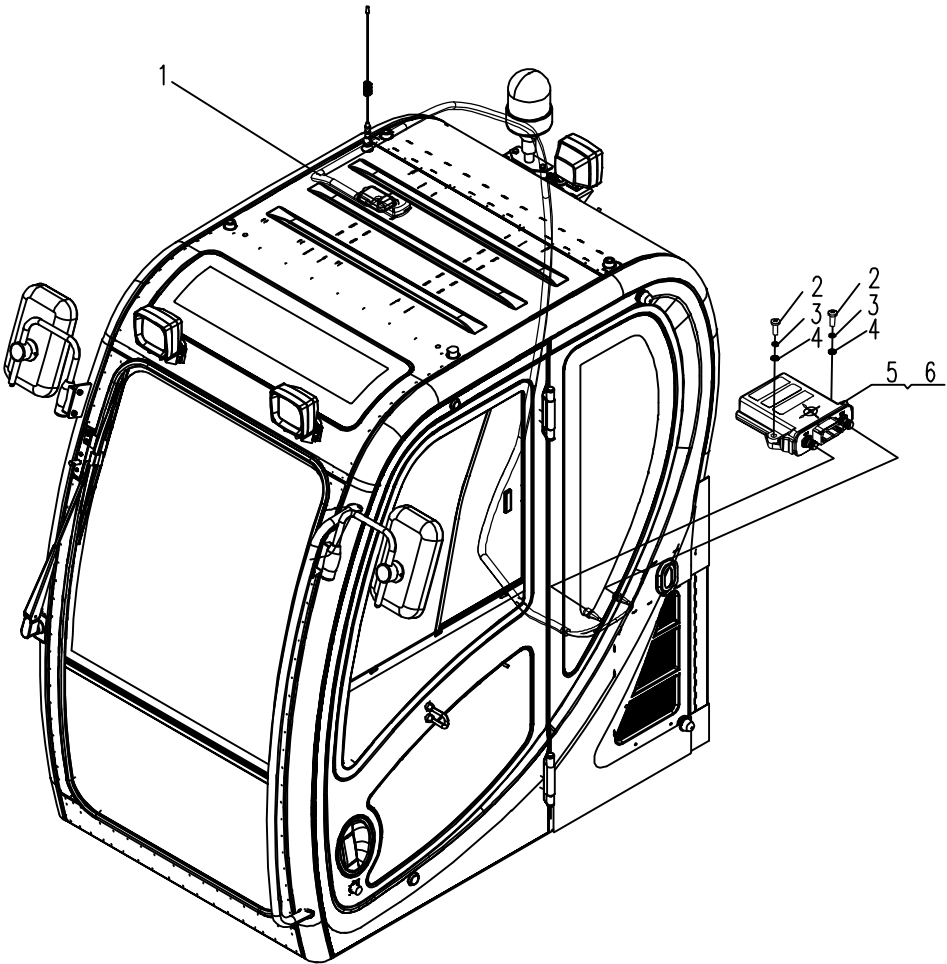

E60A3.28.1驾驶室 CAB

序号 NO.	数量 Quantity	零件图号 Part No.	名称 Description	规格 Specification	备注 Remark
1	1	853K-0707001	前下窗玻璃 Glass		
2	1	853K-0701000	驾驶室主体 Cab main body		
3	2	860E-0700110	后视镜组件 Rearview mirror		
4	7	0306-060-45	1型六角螺母 Nut	M6 GB/T 6170	8 ZnNi
5	1	853K-0705400	网板合件 Netlike plate		
6	2	0404-010-05	平垫圈 Washer	10 GB/T 97.1	ZnNi
7	2	0308-100-45	六角薄螺母 Nut	M10 GB/T 6172.1	8 ZnNi
8	2	898-0700010	橡胶座 Rubber place		
9	1	853K-0705012	后外侧上海绵 Sponge		
10	15	853K-0705027	塑料卡钉 Plastic fastener		
11	1	853K-0707003	左侧玻璃 Glass		
12	1	853K-0705011	后外侧下海绵 Sponge		
13	1	853K-0707002	后窗玻璃 Glass		
14	1	E60A3-0705001	灭火器支架 Fire extinguisher support		
15	2	0110-000500020-65	十字槽盘头螺钉 Screw	M5×20 GB/T 818	8.8 ZnNi
16	1	853K-0707004	顶窗玻璃 Glass		
17	4	0401-006-05	弹簧垫圈 Spring washer	6 GB/T 93	ZnNi
18	4	0206-000600016-65	六角头螺栓 Bolt	M6×16 GB/T 5783	8.8 ZnNi
19	1	853K-0705802	水管 Water pipe		
20	2	0306-040-45	1型六角螺母 Nut	M4 GB/T 6170	8 ZnNi

E60A3.28.1 驾驶室 CAB

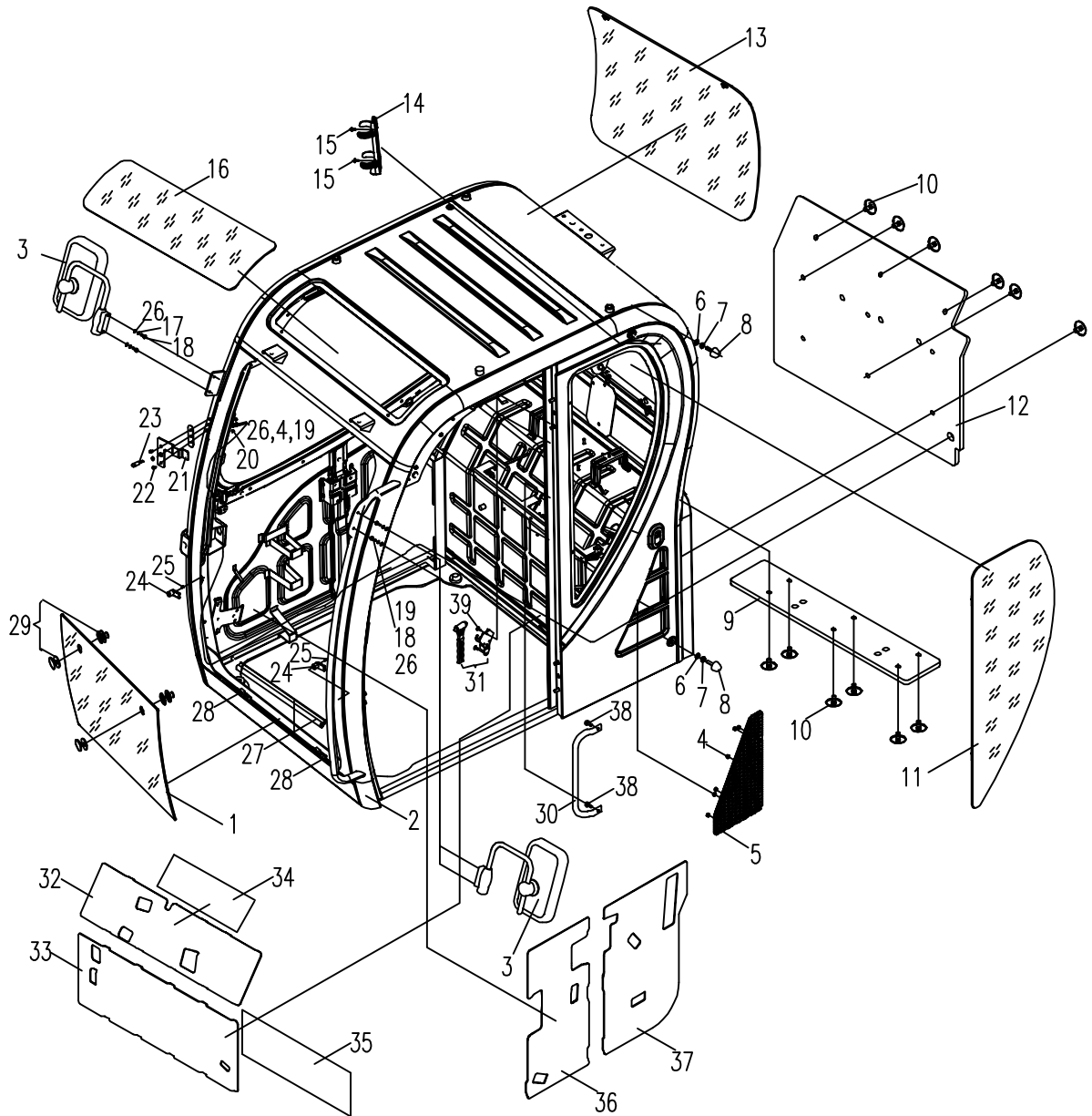

E60A3.28.1驾驶室 CAB

序号 NO.	数量 Quantity	零件图号 Part No.	名称 Description	规格 Specification	备注 Remark
21	1	853K-0705002	雨刮片安装板 Wiper blade mounting		
22	3	0110-000400012-65	十字槽盘头螺钉 Screw	M4×12 GB/T 818	8.8 ZnNi
23	1	860E-0700021	喷水嘴 Water jet		
24	2	853K-0705025	前下挡玻璃侧固定座 Front and lower glass		
25	2	0112-000600016-65	十字槽沉头螺钉 cross recessed	M6×16 GB/T 819.2	8.8 ZnNi
26	5	0404-006-05	平垫圈 Washer	6 GB/T 97.1	ZnNi
27	1	853K-0705001	前密封胶条 Rubber strip		
28	2	853K-0705024	前下挡玻璃底固定块 Front and lower glass		
29	2	853K-0705060	把手组件 Handle assembly		
30	1	853K-0705007	内扶手 In arm rest		
31	1	830H-0700012	逃生锤 Lifesaving hammer		
32	1	853K-0705005	后上阻尼垫 Rear upper Damping mat		
33	1	853K-0705006	后下阻尼垫 Rear lower Damping mat		
34	1	853K-0705018	后上阻尼块 Rear upper damping block		
35	1	853K-0705017	后下阻尼块 Rear lower damping block		
36	1	853K-0705003	右前阻尼垫 Right front Damping mat		
37	1	853K-0705004	右后阻尼垫 Right rear Damping mat		
38	2	0211-000800016-65	六角法兰面螺栓 Bolt	M8×16 GB/T 5789	8.8 ZnNi
39	2	0117-000480016-65	十字槽盘头自攻螺钉 Screw	ST4.8×16 GB/T 845	8.8 ZnNi

E60A3.28.1 驾驶室 CAB

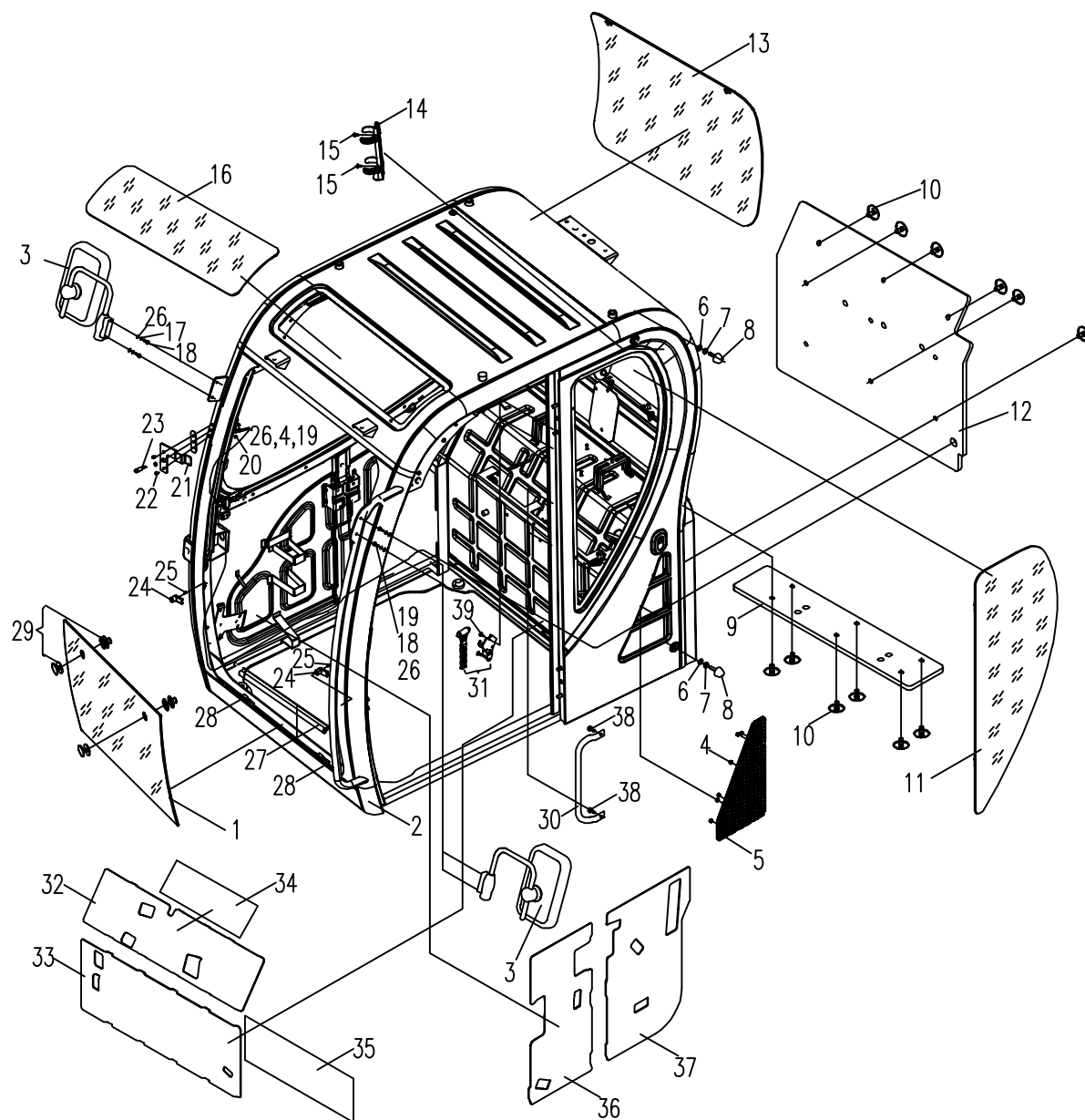

853K.28.2驾驶室门 CAB DOOR

序号 NO.	数量 Quantity	零件图号 Part No.	名称 Description	规格 Specification	备注 Remark
1	1	853K-0703400	门密封胶条 Rubber strip		
2	1	853K-0708100	门锁总成 Lock assembly		
3	1	853K-0703100	门主体 Door frame		
4	1	853K-0703007	门下玻璃 Glass		
5	1	853K-0703303	固定玻璃 Glass		
6	1	853K-0703314	窗下胶条 Rubber strip		
7	1	853K-0703308	下窗玻璃 Glass		
8	1	853K-0703315	窗下胶条 Rubber strip		
9	1	853K-0703309	胶条 Rubber strip		
10	1	853K-0703322	下胶条 Rubber strip		
11	1	853K-0703324	后胶条 Rubber strip		
12	1	853K-0703312	安装块 Mounting block		
13	1	853K-0703323	上胶条 Rubber strip		
14	1	853K-0703321	前胶条 Rubber strip		
15	2	0110-000400012-65	十字槽盘头螺钉 Screw	M4×12 GB/T 818	8.8 ZnNi
16	1	853K-0703313	安装块 Mounting block		
17	1	853K-0703305	隔栅 Grating		
18	3	0110-000600012-65	十字槽盘头螺钉 Screw	M6×12 GB/T 818	8.8 ZnNi
19	1	853K-0703301	锁扣板 Locking plate		
20	1	853K-0703310	窗框组件 Window frame assembly		

853K.28.2 驾驶室门 CAB DOOR

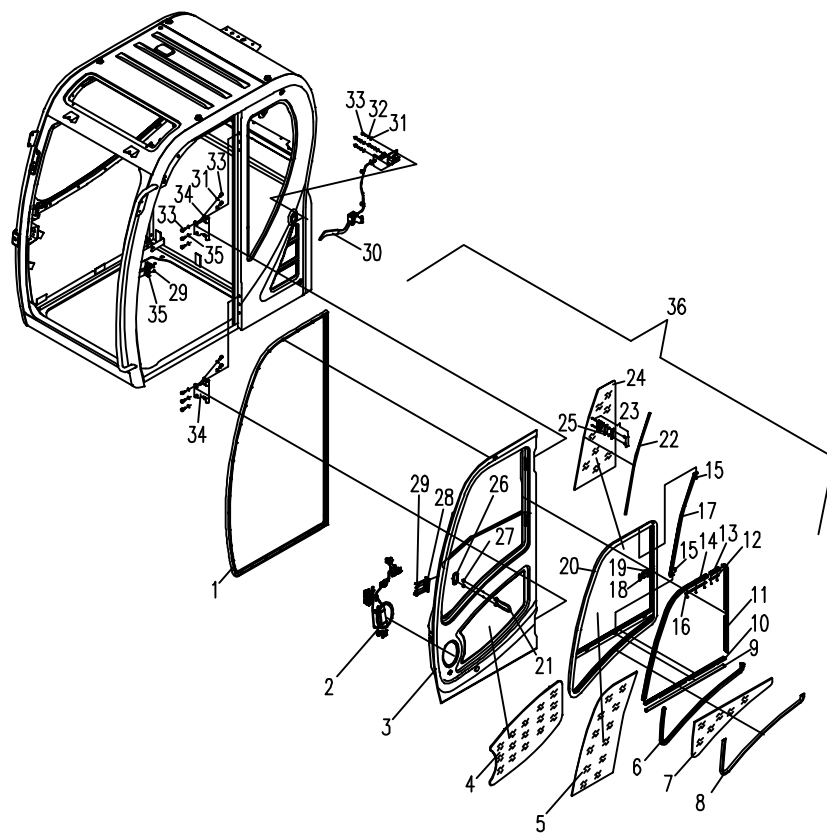

853K.28.2 驾驶室门 CAB DOOR

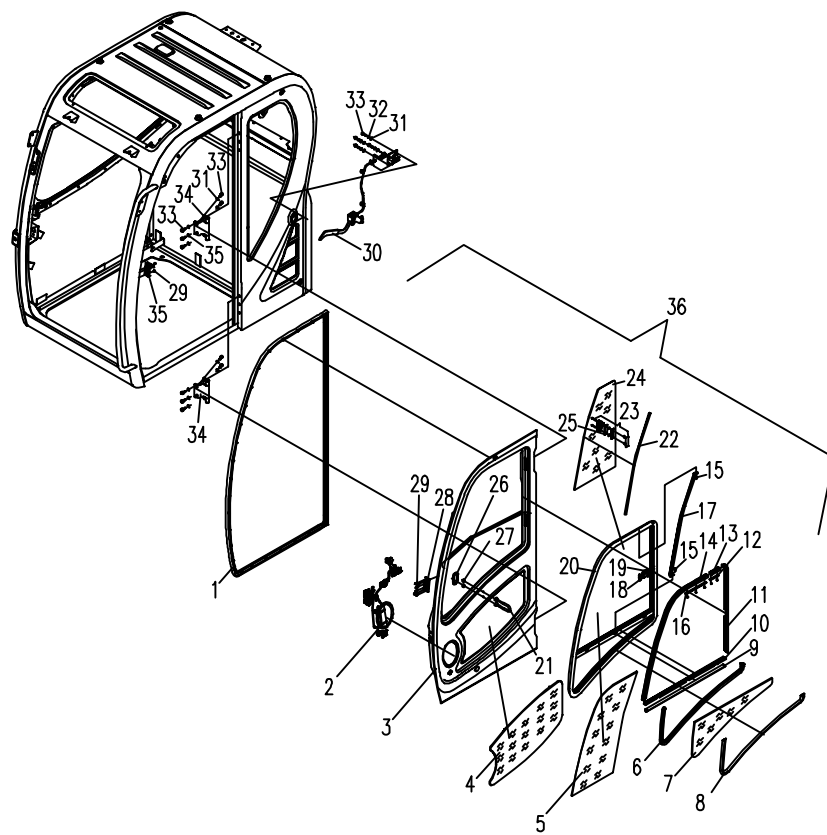

853L.28.2内饰总成 INNER PLATE SUBASSEMBLY

序号 NO.	数量 Quantity	零件图号 Part No.	名称 Description	规格 Specification	备注 Remark
1	50	0117-000480022-63	十字槽盘头自攻螺钉 Bolt	ST4.8×22 GB/T845	8.8 Zn. D
2	41	853K-2812090	扣帽 plastic cap		
3	1	853K-2812026	左上饰板 Left upper plate		
4	1	853K-2812025	Y形胶条 Adhesive tape		
5	1	853K-2812028	左下饰板 Left lower plate		
6	1	853K-2812029	压杆护套 Platen sheathed		
7	1	853K-2812027	检修门 Access door		
8	1	853K-2812031	卡条 A card		
9	1	853K-2812013	空调罩 Air-condition cover		
10	1	853K-2812009	下档板 Plank		
11	3	0110-000500012-63	十字槽盘头螺钉 Bolt		
12	3	0401-005-05	弹簧垫圈 Spring washer	5 GB/T 93	ZnNi
13	3	0404-004-05	平垫圈 Washer	5 GB/T 97.1	ZnNi
14	1	853K-2812047	左门顶内饰板 Left door interior trim		
15	7	853K-2812060	塑料扣钉 Plastic hook		
16	1	853K-2812032	门锁盖板 Door lock cover plate		
17	1	853K-2812001	前控箱 Dominate box		
18	1	E60A3-2812500	过渡风道 Transition duct		
19	1	853K-2812005	右侧围 Offside all round		
20	1	853K-2812003	仪表罩 Meter protection cover		

853L.28.2 内饰总成 INNER PLATE SUBASSEMBLY

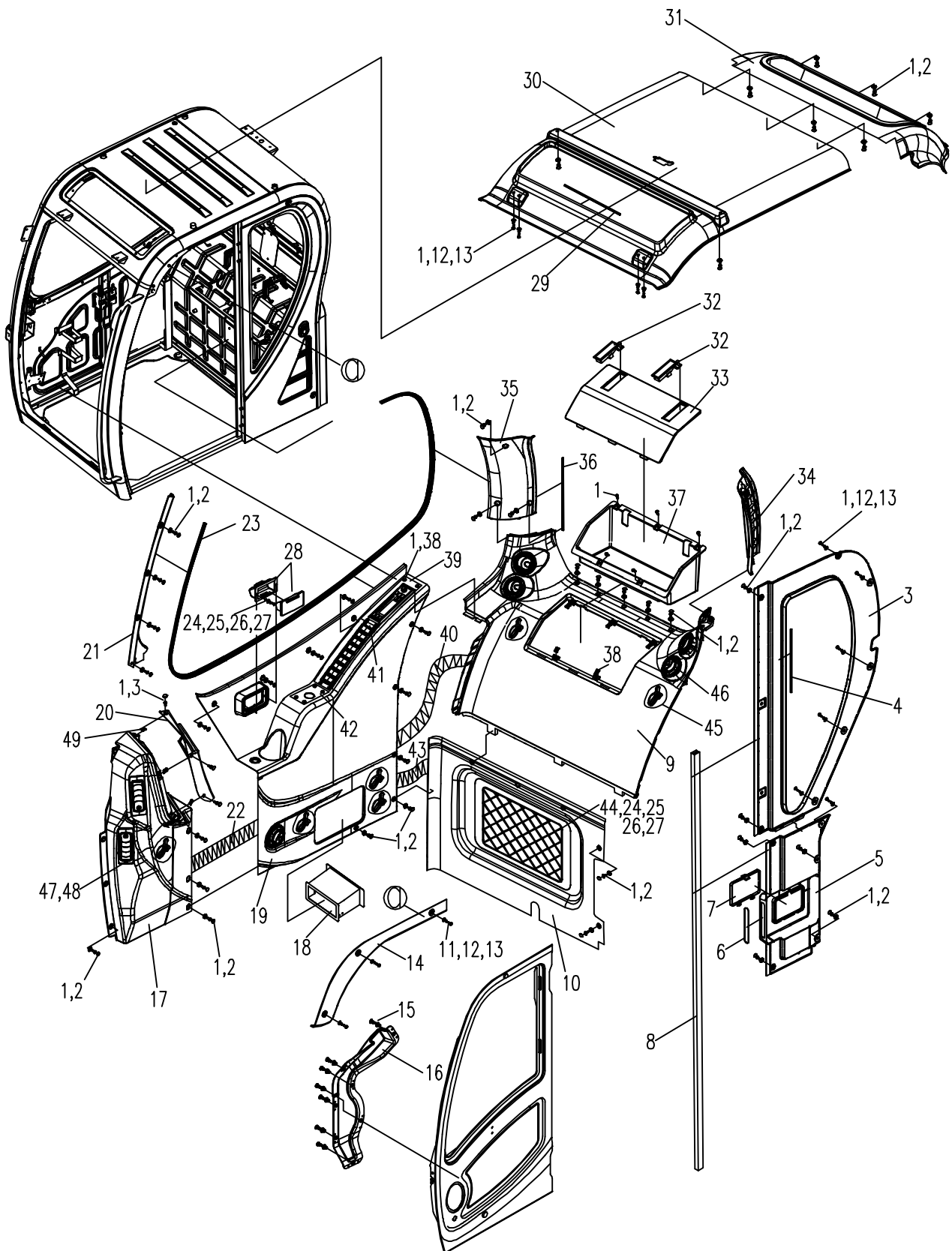

853L.28.2内饰总成 INNER PLATE SUBASSEMBLY

序号 NO.	数量 Quantity	零件图号 Part No.	名称 Description	规格 Specification	备注 Remark
21	1	853K-2812048	右窗前饰板 Right window front panel		
22	1	853K-2812023	波纹管 Ripple pipe		
23	1	853K-2812016	Y形胶条 Adhesive tape		
24	6	0110-000400012-65	十字槽盘头螺钉 Bolt	M4×12 GB/T 818	
25	6	0306-040-45	1型六角螺母 Nut	M4 GB/T 6170	
26	6	0401-004-05	弹簧垫圈 Spring washer	4 GB/T 93	ZnNi
27	6	0404-004-05	平垫圈 Washer	4 GB/T 97.1	ZnNi
28	1	898-0708110	烟灰缸 Ashtray		
29	1	853K-2812033	Y形胶条 Adhesive tape		
30	1	853K-2812035	顶棚 Roofs		
31	1	853K-2812034	喇叭罩 Horn cover		
32	2	853K-2812017	锁扣 Lock catch		
33	1	853K-2812014	工具箱盖 Toolbox cover		
34	1	853K-2812024	左后立柱 Left rear stand column		
35	1	853K-2812008	右后立柱 Right rear stand column		
36	1	853K-2812018	胶条 Adhesive tape		
37	1	853K-2812007	工具箱 Toolbox		
38	20	853K-2812038	M4卡簧 M4 circlip		
39	1	853K-2812080	收音机面板 Radio panel		
40	1	853K-2812019	波纹管 Ripple pipe		

853L.28.2 内饰总成 INNER PLATE SUBASSEMBLY

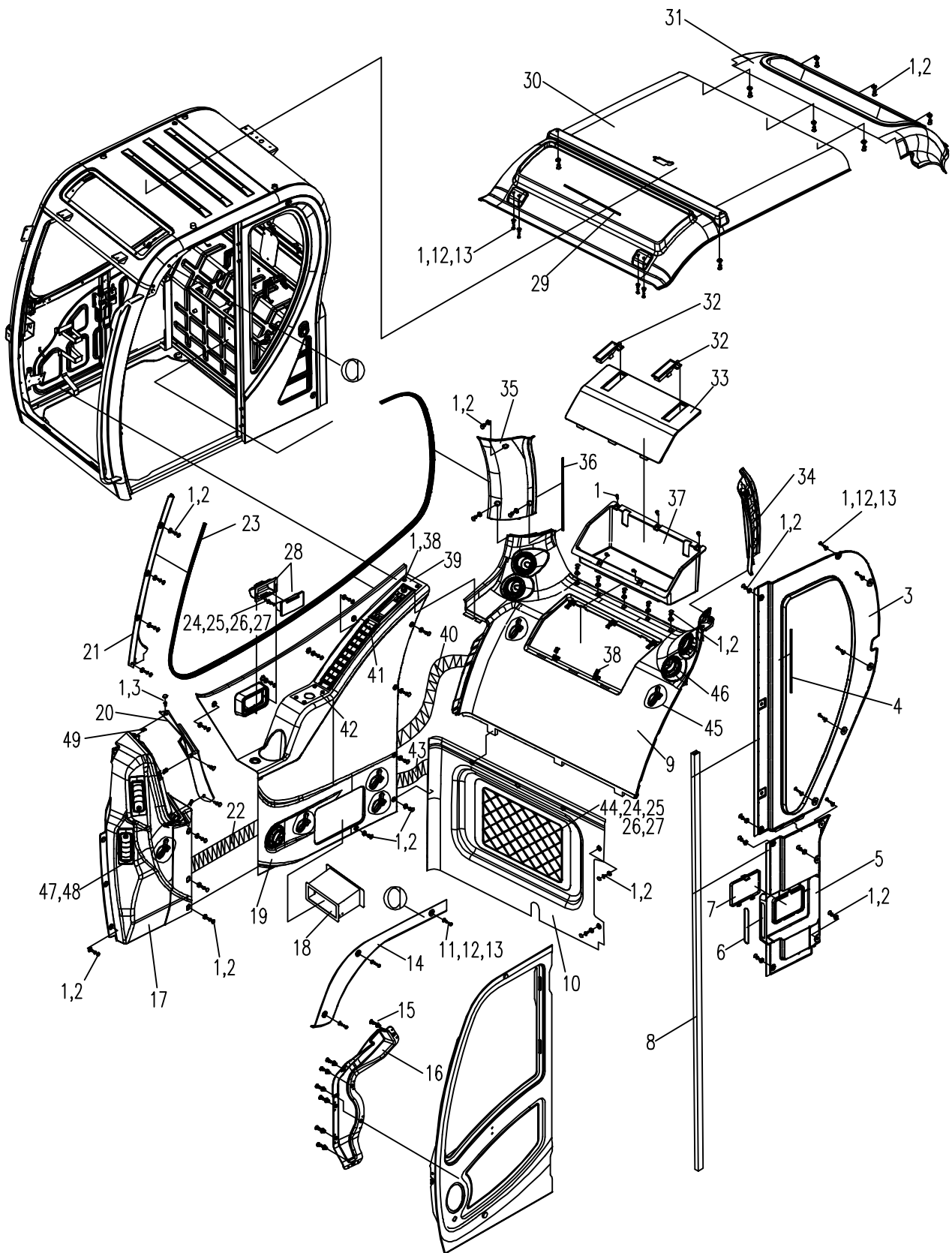

853L.28.2 内饰总成 INNER PLATE SUBASSEMBLY

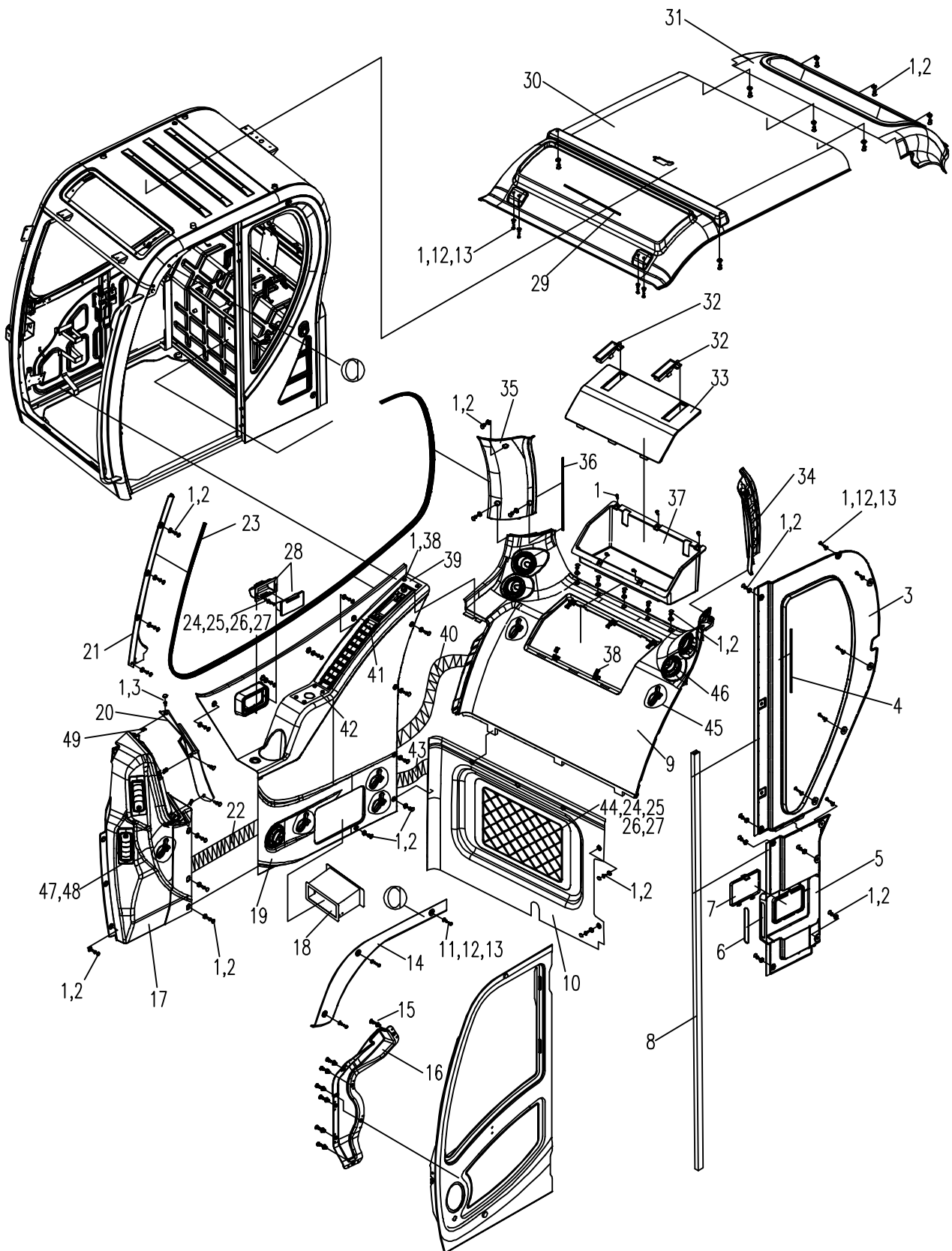

853K.28.3 移动窗组件 CAB MOVEING WINDOW COMPONENT

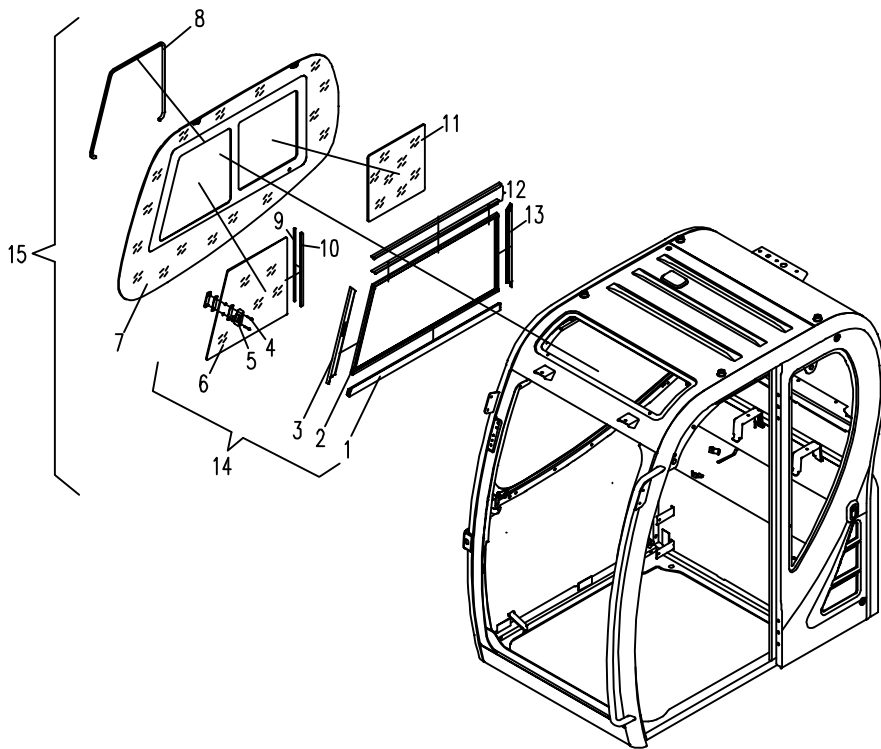

853K.28.4翻转窗 CAB OVERTURN WINDOW COMPONENT

序号 NO.	数量 Quantity	零件图号 Part No.	名称 Description	规格 Specification	备注 Remark
1	1	853K-0705300	平衡器总成 Balancer assembly		
2	1	853K-0704300	左滑动组件 Left sliding assembly		
3	4	0211-000600012-65	六角法兰面螺栓 Bolt	M6×12 GB/T 5789	8.8 ZnNi
4	1	853K-0704203	右滑动板 Right sliding assembly		
5	4	0211-001000016-65	六角法兰面螺栓 Bolt	M10×16 GB/T 5789	8.8 ZnNi
6	1	885-0700170	翻转窗左前锁 Lock		
7	1	853K-0704100	翻转窗主体 Overturn window frame		
8	4	853K-0704003	滚轮 Idler wheel		
9	2	853K-0704006	下缓冲垫 Bottom buffer pad		
10	1	853K-0704002	翻转窗下胶条 Rubber strip		
11	1	853K-0704001	翻转窗玻璃 Glass		
12	2	853K-0704005	前缓冲垫 Front buffer pad		
13	1	885-0700160	翻转窗右前锁 Lock		
14	2	853K-0704004	后缓冲垫 Back buffer pad		
15	1	853K-0708300	翻转窗锁总成 Lock assembly		
16	1	853K-0704000	翻转窗组件 Overturn window assembly		

853K.28.4 翻转窗 CAB OVERTURN WINDOW COMPONENT

