



YC80 液压挖掘机

零部件图册

SPARE PARTS BOOK FOR YC80
HYDRAULIC EXCAVATOR

广西玉柴重工有限公司
GUANGXI YUCHAI HEAVY INDUSTRY CO.LTD.

备注: SJ009/E80-CF02、适用机型 E80-CF02

目录 I (INDEX I)

E80CF01.01	底盘总成	CHASSIS ASSEMBLY	1
E80F02.02	回转平台	SLEWING PLATFORM	5
E80CF01.03	推土装置	DOZER ASSEMBLY	11
E80F01.04.1	动臂	BOOM	13
E80F02.04.2	斗杆	ARM	17
E80F01.04.3	铲斗	BUCKET	21
860R01.05.1	平台液压系统1	HYDRAULIC SYSTEM FOR PLATFORM 1	23
E80CF52.05.2	平台液压系统2	HYDRAULIC SYSTEM FOR PLATFORM 2	25
E80CF52.05.3	平台液压系统3	HYDRAULIC SYSTEM FOR PLATFORM 3	27
E80CF52.05.4	平台液压系统4	HYDRAULIC SYSTEM FOR PLATFORM 4	33
E80CF52.05.5	平台液压系统5	HYDRAULIC SYSTEM FOR PLATFORM 5	35
E80CF52.05.6	平台液压系统6	HYDRAULIC SYSTEM FOR PLATFORM 6	37
E80CF52.05.7	平台液压系统7	HYDRAULIC SYSTEM FOR PLATFORM 7	39
E80CC02.75	行走装置液压系统	HYDRAULIC SYSTEM FOR CHASSIS	41
E80CF52.85.1	先导控制液压系统1	HYDRAULIC SYSTEM FOR PILOT CONTROL 1	45
E80CF52.85.2	先导控制液压系统2	HYDRAULIC SYSTEM FOR PILOT CONTROL 2	47
E80CF52.85.3	先导控制液压系统3	HYDRAULIC SYSTEM FOR PILOT CONTROL 3	55
E80CF52.85.4	先导控制液压系统4	HYDRAULIC SYSTEM FOR PILOT CONTROL 4	61
E80F01.95	工作装置液压系统	HYDRAULIC SYSTEM FOR WORKING EQUIPMENT	63
E80F01.65.1	附属装置液压系统1	HYDRAULIC SYSTEM FOR ATTACHMENT EQUIPMENT 1	67
860R.65.2	附属装置液压系统2	HYDRAULIC SYSTEM FOR ATTACHMENT EQUIPMENT 2	69
860R.65.3	附属装置液压系统3	HYDRAULIC SYSTEM FOR ATTACHMENT EQUIPMENT 3	71
E80F02.06	操纵机构	CONTROL FRAMEWORK	75
E80F01.08	空调系统	AIR CONDITIONING SYSTEM ASSEMBLY	81
E80-CF02.10.1	覆盖件总成1	OVERLAY ASSEMBLY 1	85
E80F01.10.2	覆盖件总成2	OVERLAY ASSEMBLY 2	87
E80-CF02.10.3	覆盖件总成3	OVERLAY ASSEMBLY 3	91
E80-CF02.10.4	覆盖件总成4	OVERLAY ASSEMBLY 4	93
860Q01.11	回转机构	SLEWING ASSEMBLY	97
E80F01.12.1	冷却系统	COOLING SYSTEM	99
E80-CF02.12.2	进气系统	AIR INLET SYSTEM	103
E80-CF02.12.4	排气系统	EXHAUST SYSTEM	105
E80F01.12.5	燃油系统(适用E80F01机型)	FUEL SYSTEM(APPLY TO E80F01 TYPE)	107
E80CF52.12.6	动力输出系统	POWER OUTPUT SYSTEM	111
E80CF01.12.7	悬置系统	SUSPENSION SYSTEM	113
E65CF01.12.8	发动机备件	ENGINE SPARE PART	115
E80CF01.12.9	空调压缩机系统	AIR-CONDITIONED COMPRESSOR SYSTEM	117
E80-CF02.13.1	平台电气安装总成	ELECTRICAL ASSEMBLY FOR PLATFORM	119
860Q01.13.2	燃油箱电气总成	ELECTRICAL ASSEMBLY FOR FUEL OIL BOX	125
E80-CF02.13.3	发动机电气安装总成	ELECTRICAL ASSEMBLY FOR ENGINE	127
E80F01.13.4	蓄电池安装总成	BATTERY ASSEMBLY	129
E80F02.13.5	驾驶室电气安装总成	ELECTRICAL ASSEMBLY FOR CAB	131

目录 II (INDEX II)

E80F02. 13. 6	操纵箱电气安装总成	ELECTRICAL ASSEMBLY FOR CONTROL BOX	135
860R01. 13. 7	动臂灯电气安装总成	ELECTRICAL ASSEMBLY FOR BOOM LAMP	139
860R01. 13. 9	液压油箱电气总成	ELECTRICAL ASSEMBLY FOR HYDRAULIC BOX	141
E80-CF02. 13. 12	接线图	ELECTRICAL SYSTEM WIRING DIAGRAM	143
E80F01. 28. 1	驾驶室组件1	CAB SUBASSEMBLY 1	144
E80F01. 28. 2	驾驶室组件2	CAB SUBASSEMBLY 2	148
E80F01. 28. 3	驾驶室门	CAB DOOR	152
E80F01. 28. 4	内饰总成	INTERIOR ASSEMBLY	154

E80CF01.01 底盘总成 CHASSIS ASSEMBLY

序号 NO.	数量 Quantity	零件图号 Part No.	名称 Description	规格 Specification	备注 Remark
1	24	0206-001400040-84	六角头螺栓 Bolt	M14×40 GB/T 5783	10.9 达克罗
2	2	856C-0100011	驱动轮 Driving wheel		
3	1	E80C1-0101000	车架总成 Chassis assembly		
4	2	E80C1-0107001	行走马达盖板 Traveling motor's cover		
5	16	0404-010-05	平垫圈 Washer	10 GB/T97.1	ZnNi
6	18	0206-001000020-84	六角头螺栓 Bolt	M10×20 GB/T5783	10.9 达克罗
7	46	0401-016-05	弹簧垫圈 Spring washer	16 GB/T93	ZnNi
8	26	0206-001600040-84	六角头螺栓 Bolt	M16×40 GB/T5783	10.9 达克罗
9	4	0403-010-05	大垫圈 Washer	10 GB/T96.1	ZnNi
10	1	860-0108001A	封底板 Chassis cover plate		
11	40	0206-001400060-94	六角头螺栓 Bolt	M14×60 GB/T5783	12.9 达克罗
12	40	0401-014-05	弹簧垫圈 Spring washer	14 GB/T 93	ZnNi
13	10	E80C1-0105000	支重轮总成 rollers assembly		
14	20	0206-001600040-65	六角头螺栓 Bolt	M16×40 GB/T5783	8.8 ZnNi
15	2	860Q-2000110	防脱架 Leading bogie		选装（配钢履带） Optional (Supporting steel crawler)
16	2	0306-160-45	1型六角螺母 Nut	M16 GB/T6170	8 ZnNi
17	6	0404-016-05	平垫圈 Washer	16 GB/T97.1	ZnNi
18	2	0204-001600090-84	六角头螺栓 Bolt	M16×90 GB/T5782	10.9 达克罗
19	2	E80C1-0104000	托轮总成 Upper roller assembly		

E80CF01.01 底盘总成 CHASSIS ASSEMBLY

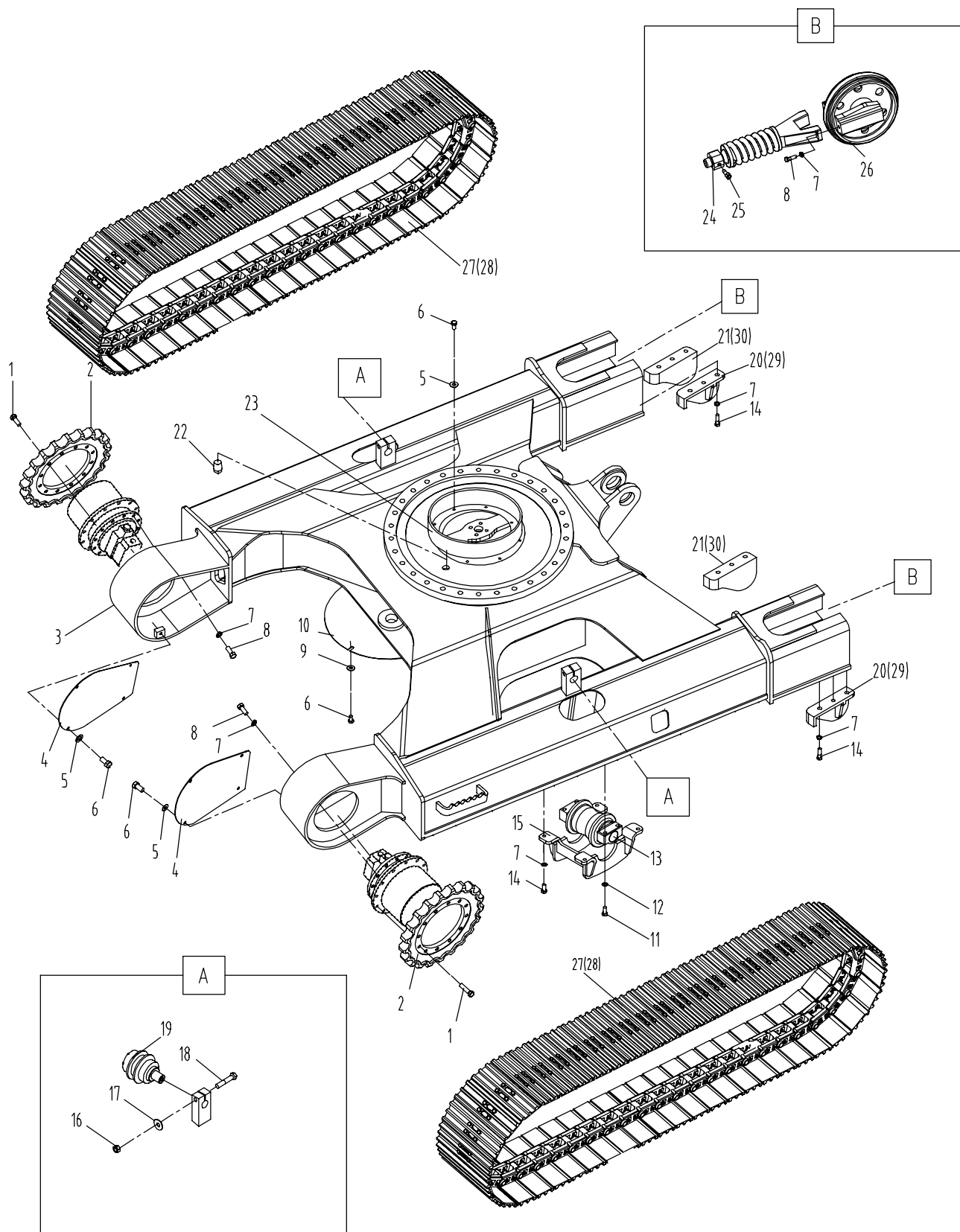

E80CF01.01 底盘总成 CHASSIS ASSEMBLY

序号 NO.	数量 Quantity	零件图号 Part No.	名称 Description	规格 Specification	备注 Remark
20	2	E80C1-2000050	左防脱架 Left Leading bogie		配装钢履带 Supporting steel crawler
21	2	E80C1-2000060	右防脱架 Right Leading bogie		配装钢履带 Supporting steel crawler
22	1	820-0100002	螺塞 Plug		
23	1	860Q-0106000	挡油圈组件 Block oil ring		
24	2	E80C1-0102200	张紧弹簧总成 Tension spring assembly		
25	2	870-0102400	单向阀总成 Check valve assembly		
26	2	E80C1-0102100	导向轮总成 Front idler assembly		
27	2	E80C1-2002000	钢履带 Steel Crawler	450×154×39	标配 Standard
28	2	E80C1-2101000	橡胶履带 Rubber crawler		选装 Optional
29	2	E80C1-2100050	右防脱架 Left Leading bogie		配装橡胶带 Supporting Rubber crawler
30	2	E80C1-2100040	左防脱架 Right Leading bogie		配装橡胶带 Supporting Rubber crawler

E80CF01.01 底盘总成 CHASSIS ASSEMBLY

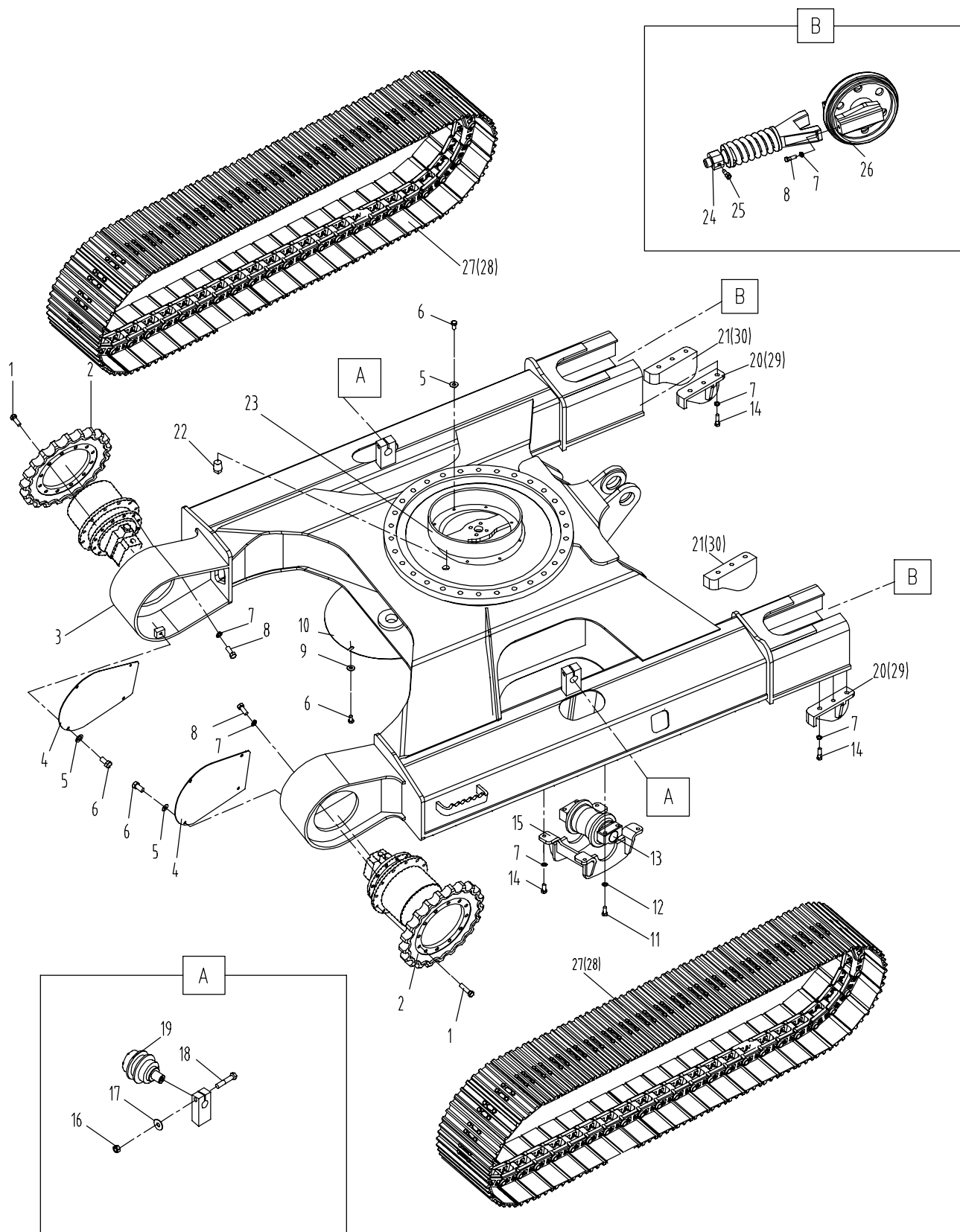

E80F02.02 回转平台 SLEWING PLATFORM

序号 NO.	数量 Quantity	零件图号 Part No.	名称 Description	规格 Specification	备注 Remark
1	1	E80A2-0202000	平台 Platform		
2	1	E80A1-0200002	前端海绵板 Front-Sponge board		
3	1	E80A2-0200002	左侧海绵板 Left-Sponge board		
4	53	0206-001000030-84	六角头螺栓 Bolt	M10×30 GB/T5783	10.9 达克罗
5	10	0401-010-05	弹簧垫圈 Spring washer	10 GB/T93	ZnNi
6	10	0404-010-05	平垫圈 Washer	10 GB/T97.1	ZnNi
7	1	860Q-0200017	压板 Locking Plate		
8	1	860Q-0200016	密封垫 Gland bush		
9	2	0206-001200035-65	六角头螺栓 Bolt	M12×35 GB/T5783	8.8 ZnNi
10	6	0401-012-05	弹簧垫圈 Spring washer	12 GB/T93	ZnNi
11	6	0404-012-05	平垫圈 Washer	12 GB/T97.1	ZnNi
12	1	860R-0200004	止板 Stop board		
13	1	E80A2-0200001	右侧海绵板 Right-Sponge board		
14	1	853K-0200040A	黄油桶支架 Bracket		
15	1	860Q-0200023	盖板 Cover Board		
16	1	860Q-0200022	胶垫 Rubber Mat		
17	45	0403-010-05	大垫圈 Big washer	10 GB/T 96.1	ZnNi
18	4	0206-001200040-65	六角头螺栓 Bolt	M12×40 GB/T5783	8.8 ZnNi

E80F02.02 回转平台 SLEWING PLATFORM

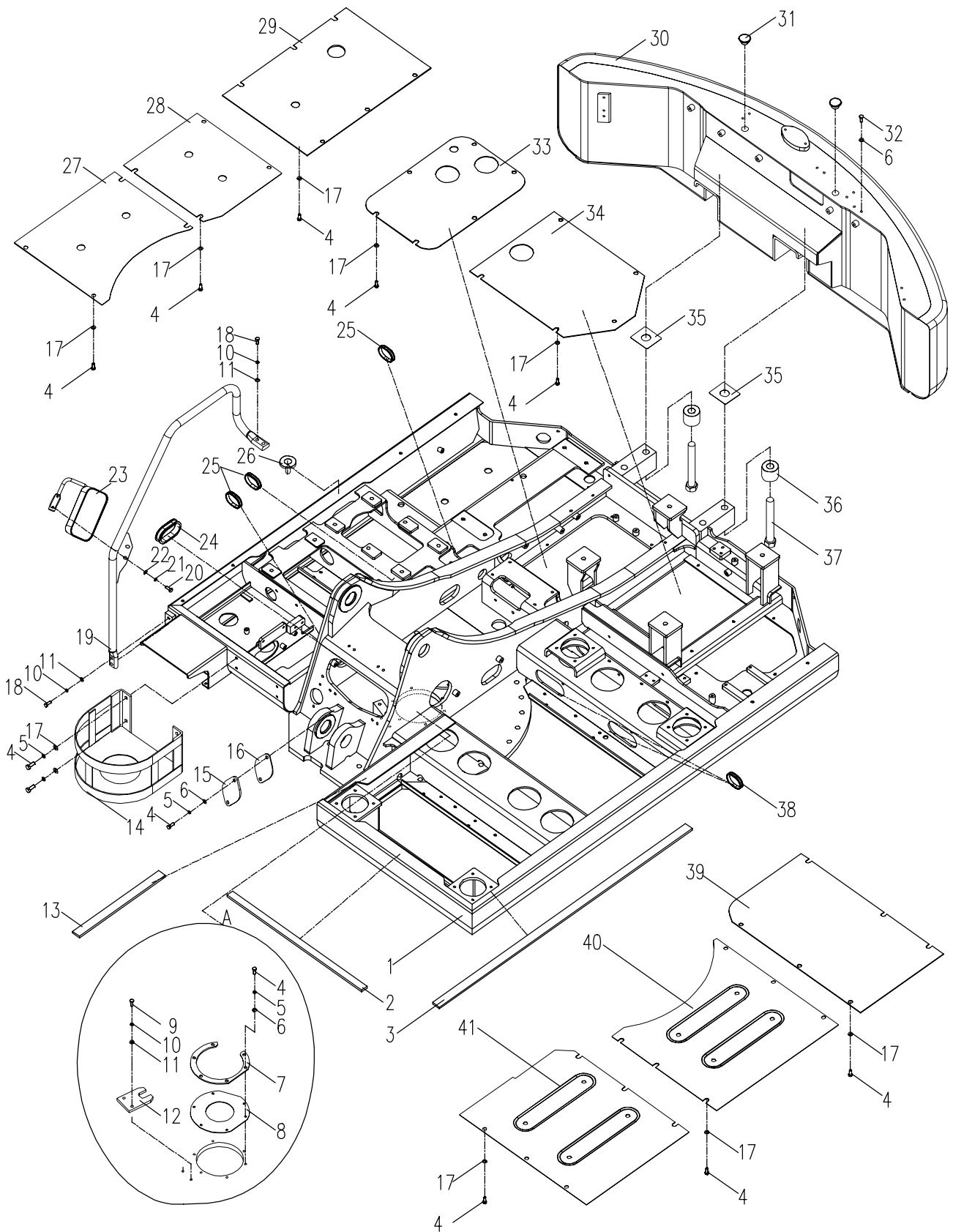

E80F02.02 回转平台 SLEWING PLATFORM

序号 NO.	数量 Quantity	零件图号 Part No.	名称 Description	规格 Specification	备注 Remark
19	1	860R-0200040A	扶手组件 Handrail assembly		
20	2	0206-000800025-65	六角头螺栓 Bolt	M8×25 GB/T 5783	8.8 ZnNi
21	2	0401-008-05	弹簧垫圈 Spring washer	8 GB/T 93	ZnNi
22	2	0404-008-05	平垫圈 Washer	8 GB/T 97.1	ZnNi
23	1	860E-0700110	后视镜组件 Rearview mirror		
24	1	818V-0200004	护孔圈 Grommet		
25	3	860R-0200002	护孔圈 Grommet		
26	1	819-0730002	橡胶圈 Rubber Mat		
27	1	E80A1-0200005	右一封底板 First Right Cover Board		
28	1	860Q-0200014A	右二封底板 Second Right Cover Board		
29	1	860R-0200006	右三封底板 Third Right Cover Board		
30	1	860R-0201000	平衡重 Counter weight		
31	2	870F-0200015	橡胶帽 Rubber hat		
32	2	0206-001000020-84	六角头螺栓 Bolt	M10×20 GB/T5783	10.9 达克罗
33	1	860Q-0200011A	中封底板 Middle Cover Board		
34	1	860R-0200001B	左四封底板 Four Left Cover Board		
35	4	T0802-010005	垫块 Washer		
36	4	T0804-022005	垫圈 Washer		

E80F02.02 回转平台 SLEWING PLATFORM

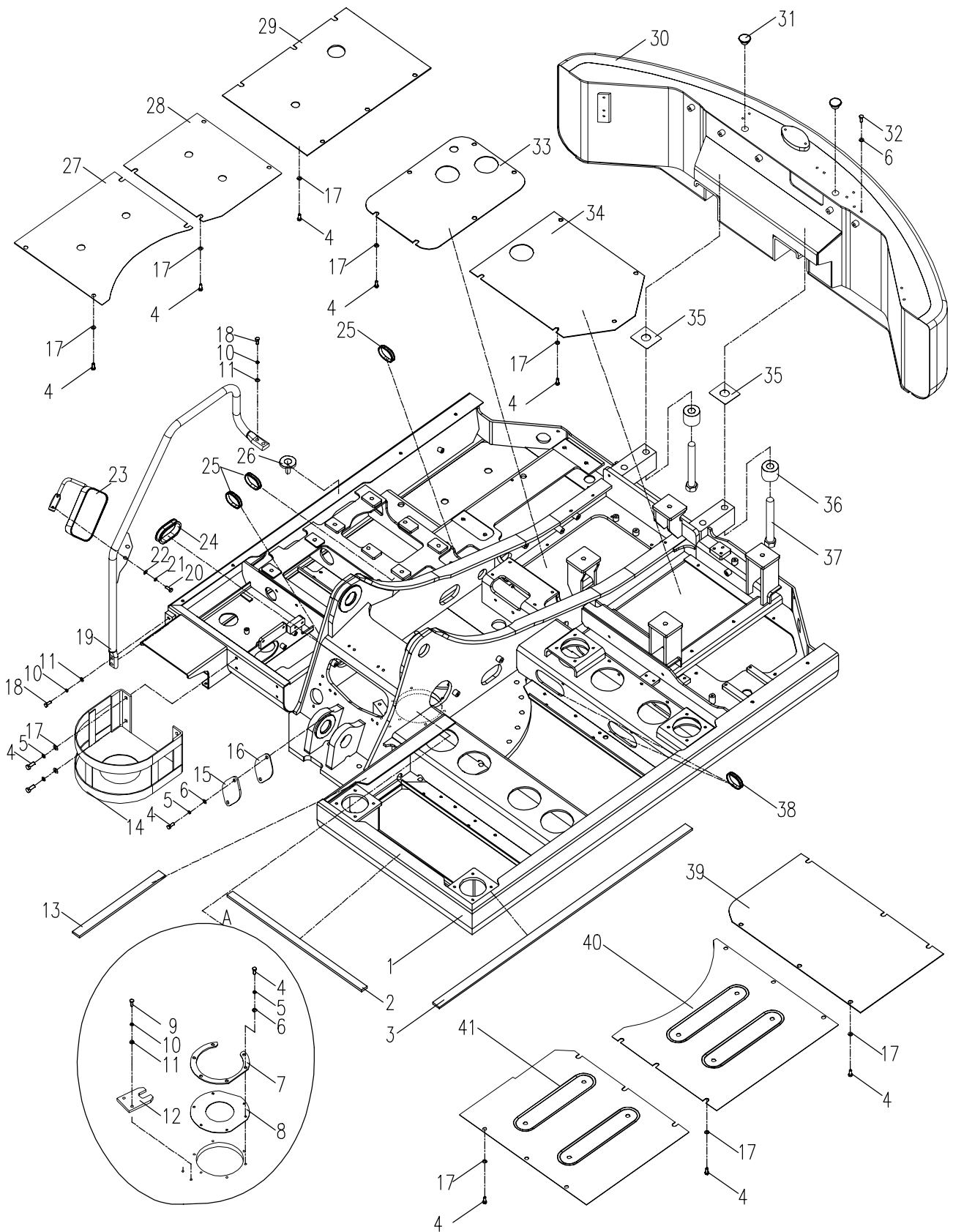

E80F02.02 回转平台 SLEWING PLATFORM

序号 NO.	数量 Quantity	零件图号 Part No.	名称 Description	规格 Specification	备注 Remark
37	4	0204-002400170-84	六角头螺栓 Bolt	M24×170 GB/T5782	10.9 达克罗
38	4	839-0200017	护孔圈 I Grommet I		
39	1	860Q-0200005C	左三封底板 Third Left Cover Board		
40	1	E80A1-0200006	左二封底板 Second Left Cover Board		
41	1	E80A2-0200003	左一封底板 Left-front cover		

E80F02.02 回转平台 SLEWING PLATFORM

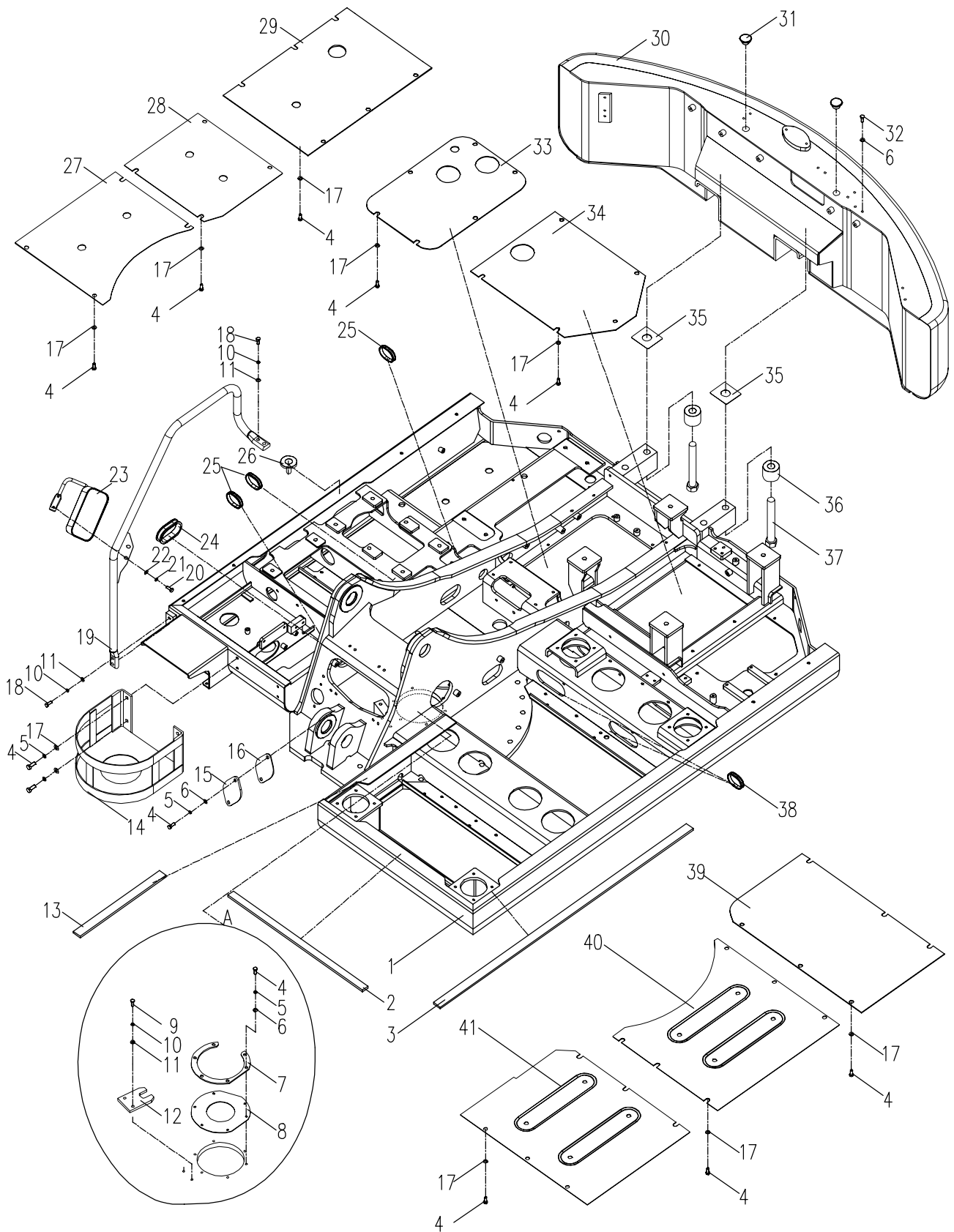

E80CF01.03 推土装置 DOZER ASSEMBLY

序号 NO.	数量 Quantity	零件图号 Part No.	名称 Description	规格 Specification	备注 Remark
1	8	0206-001200025-84	六角头螺栓 Bolt	M12×25 GB/T5783	10.9 达克罗
2	8	0404-012-05	平垫圈 Spring washer	12 GB/T 97.1	ZnNi
3	4	860Q-0300002	压板 Clamping plte		
4	2	853K-0303000	销轴 Shaft		
5	4	T0804-01005	隔垫片 Washer		
6	1	E80C1-0301000	推土铲组件 Dozer blade assembly		标配 (L=2150) 包括序号7, 8, 9
7	4	860-0402009	防尘圈I Dust-proof seal		
8	1	E80C1-0301100	推土铲 Dozer blade		标配 (L=2150)
9	2	860-0300004	铜衬套 Spindle sleeve		
10	2	0701-101-03	直通式压注油杯 Grease cup	M10×1 JB/T7940.1	Zn. D
11	4	T0804-01009	隔垫片		
12	1	860Q-0302000	销轴 Shaft		
13	1	860Q-0304000	销轴 Shaft		

E80CF01.03 推土裝置 DOZER ASSEMBLY

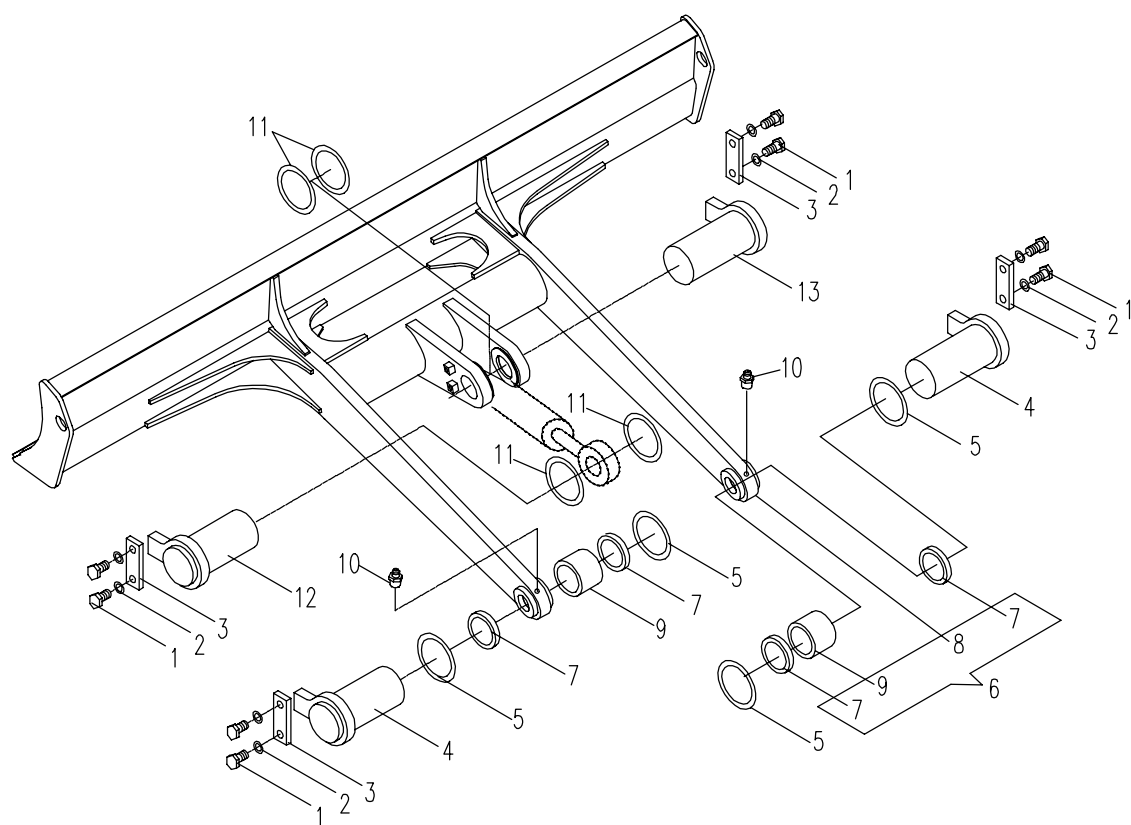

E80F01.04.1 动臂 BOOM

序号 NO.	数量 Quantity	零件图号 Part No.	名称 Description	规格 Specification	备注 Remark
1	4	T0804-01007	隔垫片 Spacer		
2	1	E80A1-0401100	动臂体 Boom body		
3	1	860Q-0407000	销轴 Shaft		
4	1	T0802-020050	压板 Plate		
5	6	0404-012-05	平垫圈 Washer	12 GB/T97.1	ZnNi
6	6	0206-001200030-84	六角头螺栓 Bolt	M12×30 GB/T5783	10.9 达克罗
7	2	T0802-020051	压板 Plate		
8	1	E80A1-0400030	销轴总成 Shaft		
9	6	T0804-01008	隔垫片 Spacer		
10	1	860Q-0406000	动臂销轴 Shaft		
11	2	860-0401005	防尘圈 Dush-proof seal		
12	2	860-0401004B	铜衬套 Bush		
13	1	860Q-0400007	销轴 Shaft		
14	1	0214-001400120-65	六角头螺杆带孔螺栓 Bolt	M14×120 GB/T31.1	8.8 ZnNi
15	1	0501-032028-05	开口销 Cotter pin	3.2×28 GB/T91	ZnNi
16	1	0306-140-45	1型六角螺母 Nut	M14 GB/T 6170	8 ZnNi
17	1	0314-140-45	1型六角开槽螺母 Nut	M14 GB/T6178	8 ZnNi
18	1	0214-002000150-65	六角头螺杆带孔螺栓 Bolt	M20×150 GB/T 31.1	8.8 ZnNi
19	1	E80A1-0400003	销轴 Shaft		
20	1	0501-040040-05	开口销 Cotter pin	4×40 GB/T 91	ZnNi

E80F01.04.1 动臂 BOOM

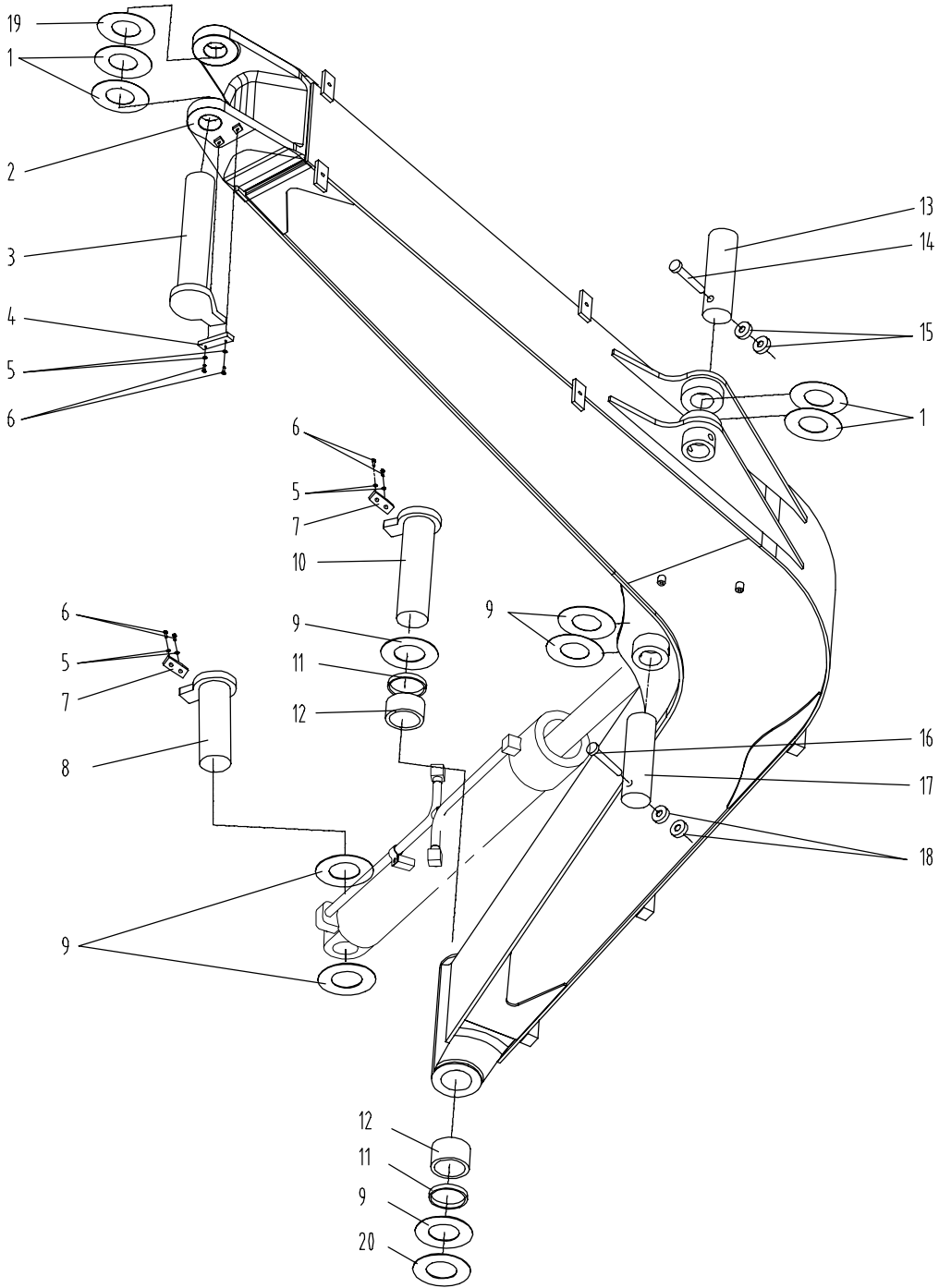

E80F01.04.1 动臂 BOOM

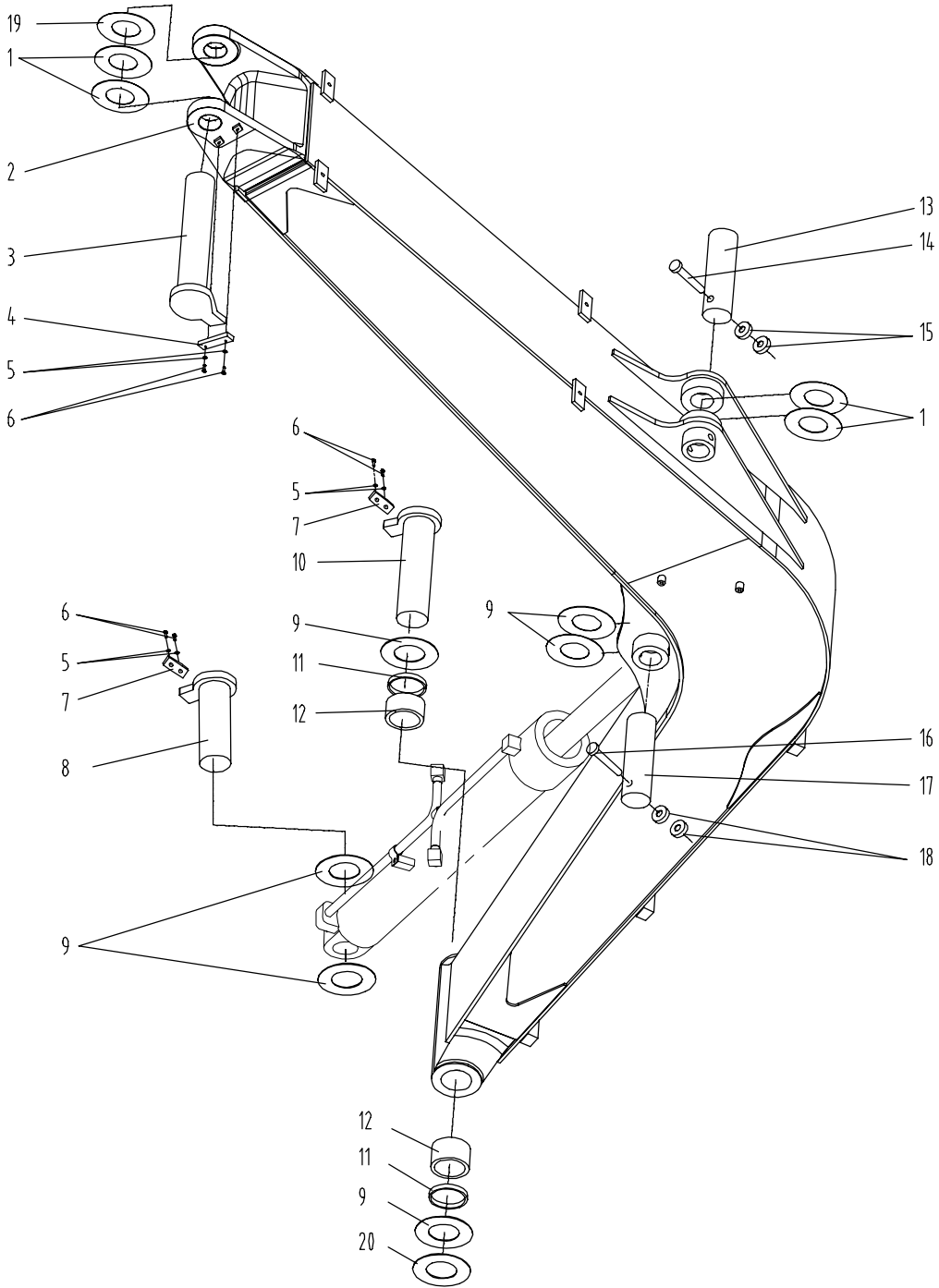

E80F02.04.2 斗杆 ARM

序号 NO.	数量 Quantity	零件图号 Part No.	名称 Description	规格 Specification	备注 Remark
1	12	0306-140-45	1型六角螺母 Nut	M14 GB/T6170	8 ZnNi
2	5	0204-001400110-84	六角头螺栓 Bolt	M14×110 GB/T 5782	10.9 达克罗
3	2	860Q-0400003	销轴 Shaft		
4	5	0701-101-03	直通式压注油杯 Oil cup	M10×1 JB/T7940.1	ZnNi
5	1	E80A2-0405000	左摇杆 Left rocker		
6	1	E80A2-0400001	右摇杆 Right rocker		
7	1	0204-001400120-84	六角头螺栓 Bolt	M14×120 GB/T 5782	10.9 达克罗
8	12	T0804-01005	隔垫片 Spacer		
9	10	860-0402009	防尘圈 I Dush-proof seal I		
10	6	860Q-0402001	钢衬套 Steel bush		
11	3	860-0402005	中间衬套 I Middle bush I		
12	1	E80A2-0404100	连杆体 Connecting rod body		
13	2	E80A1-0404001	钢衬套 Steel bush		
14	1	E80A2-0400002	销轴 Shaft		
15	1	E80A2-0400005	销轴 Shaft		
16	1	E80A1-0402100	斗杆体 Arm body		
17	2	860-0402011	防尘圈 II Dush-proof seal II		
18	2	860-0402008A	铜衬套 II Copper bush II		
19	1	860-0402006A	中间衬套 II Middle bush II		
20	1	860Q-0400006	销轴 Shaft		

E80F02.04.2 斗杆 ARM

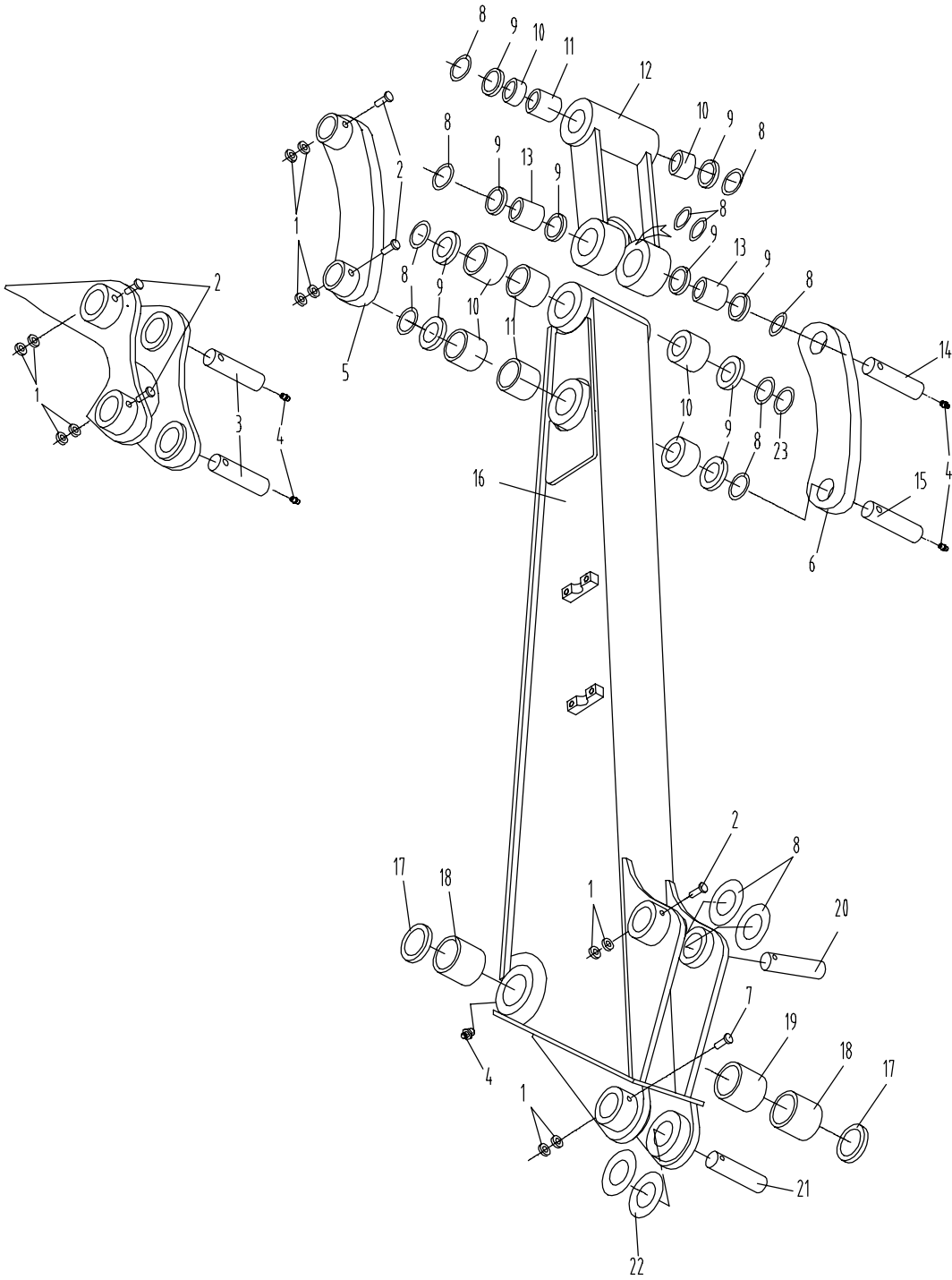

E80F01.04.2 斗杆 ARM

序号 NO.	数量 Quantity	零件图号 Part No.	名称 Description	规格 Specification	备注 Remark
21	1	860Q-0400007	销轴 Shaft		
22	2	T0804-01007	隔垫片 Spacer		
23	1	860-0400011	隔垫片 I Spacer		

E80F02.04.2 斗杆 ARM

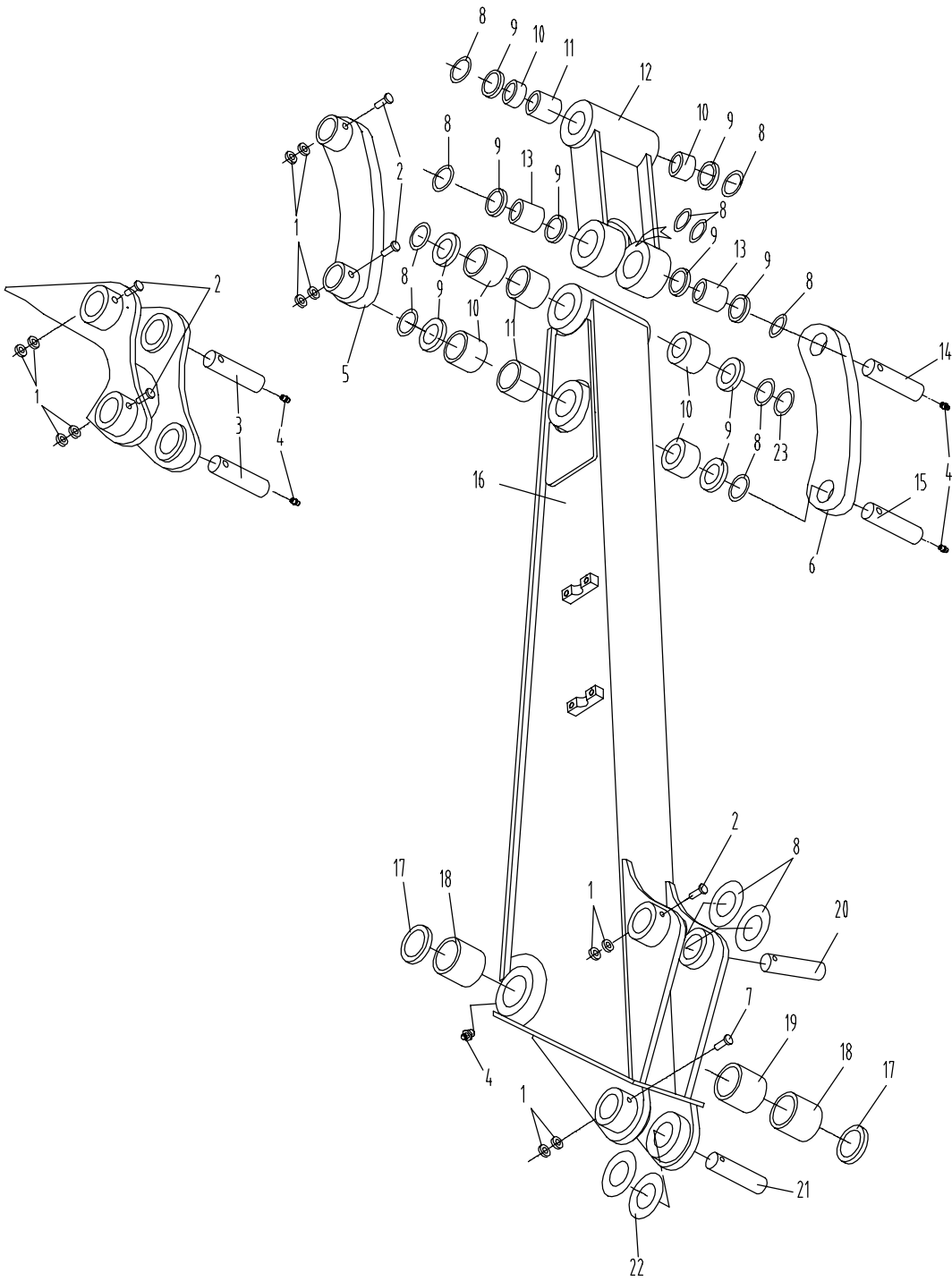

E80F01.04.3 铲斗 BUCKET

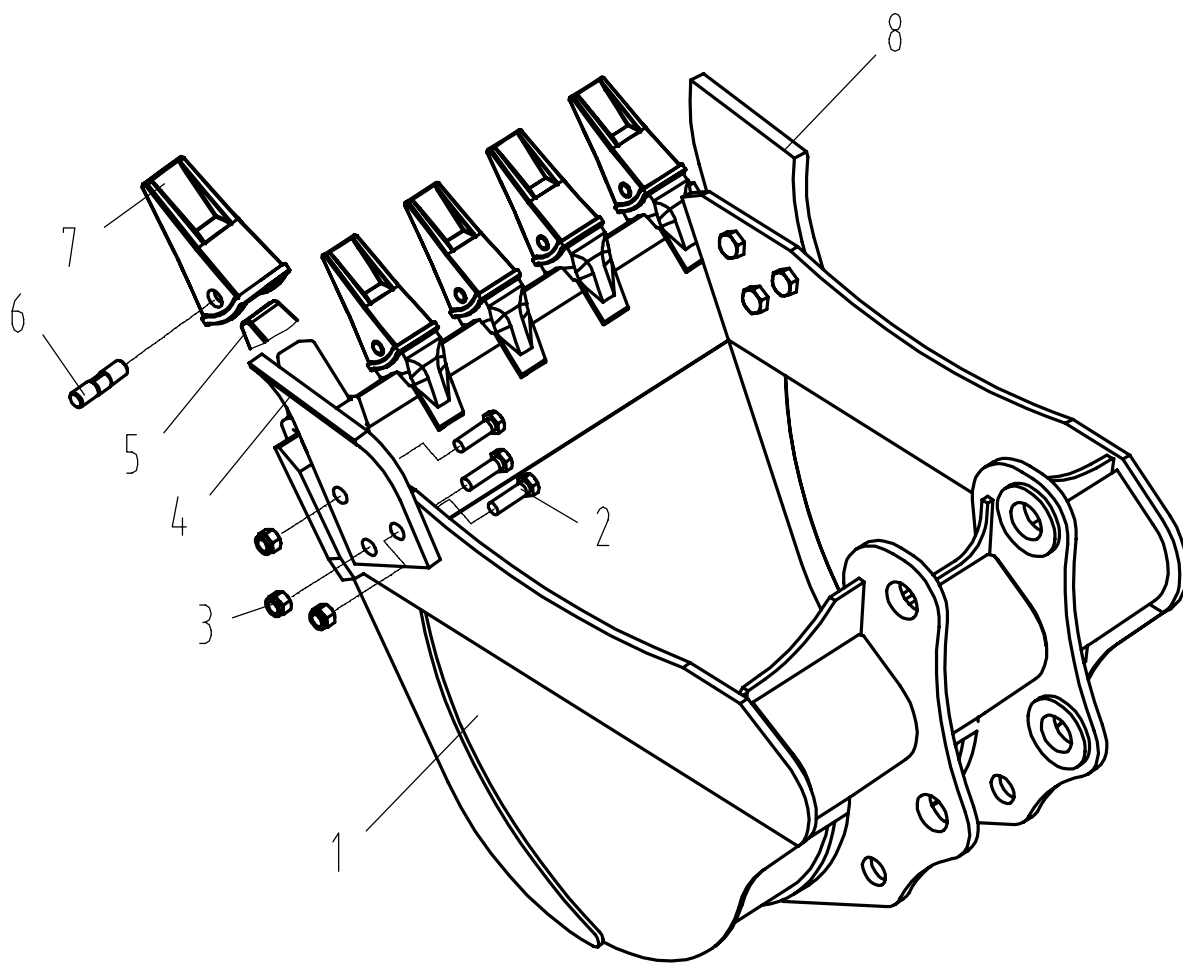

860R01.05.1平台液压系统1 HYDRAULIC SYSTEM FOR PLATFORM 1

序号 NO.	数量 Quantity	零件图号 Part No.	名称 Description	规格 Specification	备注 Remark
1	12	0206-000800025-65	六角头螺栓 Bolt	M8×25 GB/T5783	8.8 ZnNi
2	12	0401-008-05	弹簧垫圈 Spring Washer	8 GB/T93	ZnNi
3	12	0404-008-05	平垫圈 Washer	8 GB/T97.1	ZnNi
4	1	860Q-0505001	回油法兰盖 Flange cover		
5	2	0604-016500400-30	O形橡胶密封圈 O seal ring	165×4 NBR-90 ISO	
6	1	860A-0513200	回油滤总成 Oil-return filter assembly		
7	1	860-0513001	橡胶垫 Rubber mat		
8	1	860A-0513500	液位计 Liquidometer assembly		
9	6	0206-000400016-65	六角头螺栓 Bolt	M4×16 GB/T5783	8.8 ZnNi
10	6	0401-004-05	弹簧垫圈 Spring Washer	4 GB/T93	ZnNi
11	1	853K-0505300	预压式空气滤清器 Air cleaner		
12	1	860Q-0505010	加油法兰盖总成 Flange cover		
13	1	860A-0513300	吸油滤总成 Oil-intake filter assembly		
14	1	860Q-0505200	液压油箱体 Hydraulic oil tank body		
15	1	0416-033-00	组合密封垫圈 Combinatory washer	33 BS/A 33.7×42×2 ISO	
16	1	801-0521003	油堵 Bolt stifled		

860R01.05.1 平台液压系统1 HYDRAULIC SYSTEM FOR PLATFORM 1

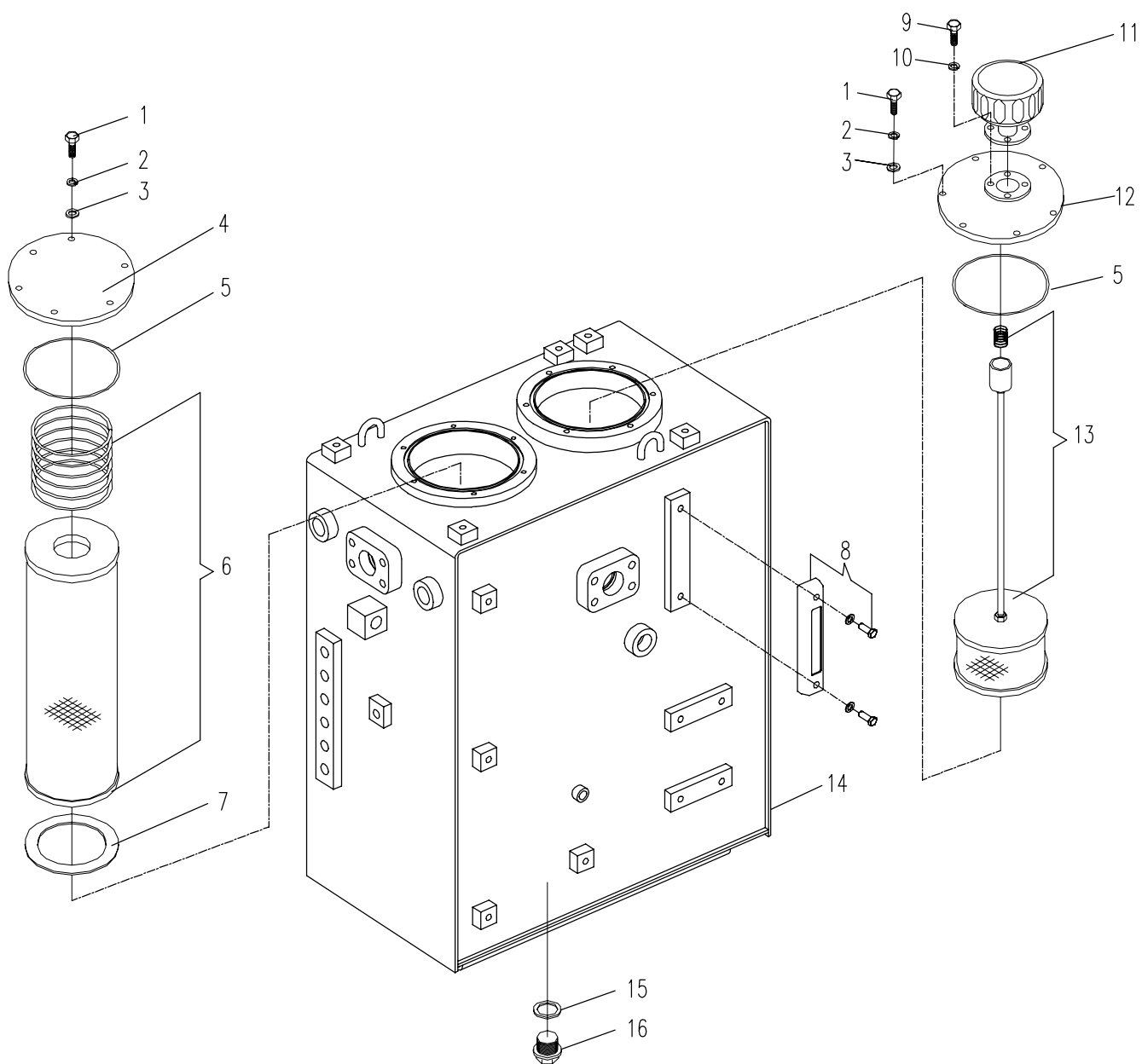

E80CF52.05.2 平台液压系统2 HYDRAULIC SYSTEM FOR PLATFORM 2

序号 NO.	数量 Quantity	零件图号 Part No.	名称 Description	规格 Specification	备注 Remark
1	5	505-9500006	直接头 Bolt joint		
2	2	858-0500012	直角接头 Square joint		
3	1	E80C3-0506001	直接头 Bolt joint		
4	1	T0101-010063	直接头 Bolt joint		
5	4	T0101-010029	直接头 Bolt joint		
6	1	T0101-010033	直接头 Bolt joint		
7	1	0416-033-00	组合密封垫圈 seal	33 BS/A 33.7×42×2 ISO	
8	1	885-6500001	直接头 Bolt joint		

E80CF52.05.2 平台液压系统2 HYDRAULIC SYSTEM FOR PLATFORM 2

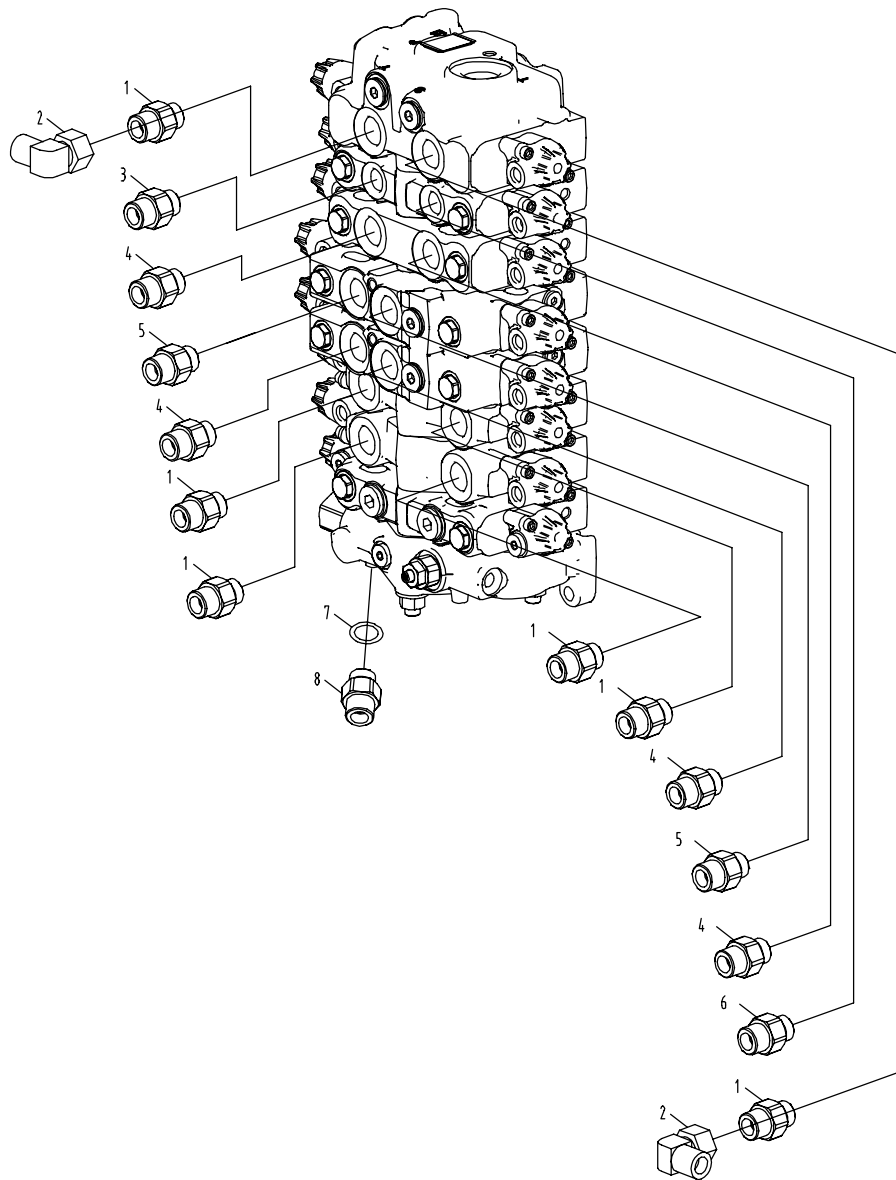

E80CF52.05.3 平台液压系统3 HYDRAULIC SYSTEM FOR PLATFORM 3

序号 NO.	数量 Quantity	零件图号 Part No.	名称 Description	规格 Specification	备注 Remark
1	4	0206-001200025-65	六角头螺栓 Bolt	M12×25 GB/T 5783	8.8 ZnNi
2	29	0401-012-05	弹簧垫圈 Spring washer	12 GB/T93	ZnNi
3	1	860R-0500003	法兰板 split flange clamps		
4	7	0604-004722353-30	O形橡胶密封圈 O ring seal	47.22×3.53 NBR-90 ISO	
5	1	820-9500001	螺塞 Plug		
6	4	0416-027-00	组合密封垫圈 Combinatory washer	27 BS/A27.7×36×2 ISO	
7	1	860R-0500200	支架 Pipe clamp		
8	12	0404-012-05	平垫圈 Washer	12 GB/T97.1	ZnNi
9	14	0206-001200030-65	六角头螺栓 Bolt	M12×30 GB/T5783	8.8 ZnNi
10	2	860R-0500002	压板 Pipe clamp		
11	10	0404-008-05	平垫圈 Washer	8 GB/T97.1	ZnNi
12	10	0401-008-05	弹簧垫圈 Spring washer	8 GB/T93	ZnNi
13	4	0206-000800030-65	六角头螺栓 Bolt	M8×30 GB/T 5783	8.8 ZnNi
14	3	870-0500007	直接头 Bolt joint		
15	2	810M-0500001	直角接头 Square joint		
16	1	T0201-020008	胶管总成 Rubber pipe assembly		
17	16	0105-001200035-65	内六角圆柱头螺钉 Bolt	M12×35 GB/T70.1	8.8 ZnNi
18	5	885-0549000	法兰组件 Split flange clamps		

E80CF52.05.3 平台液压系统3 HYDRAULIC SYSTEM FOR PLATFORM 3

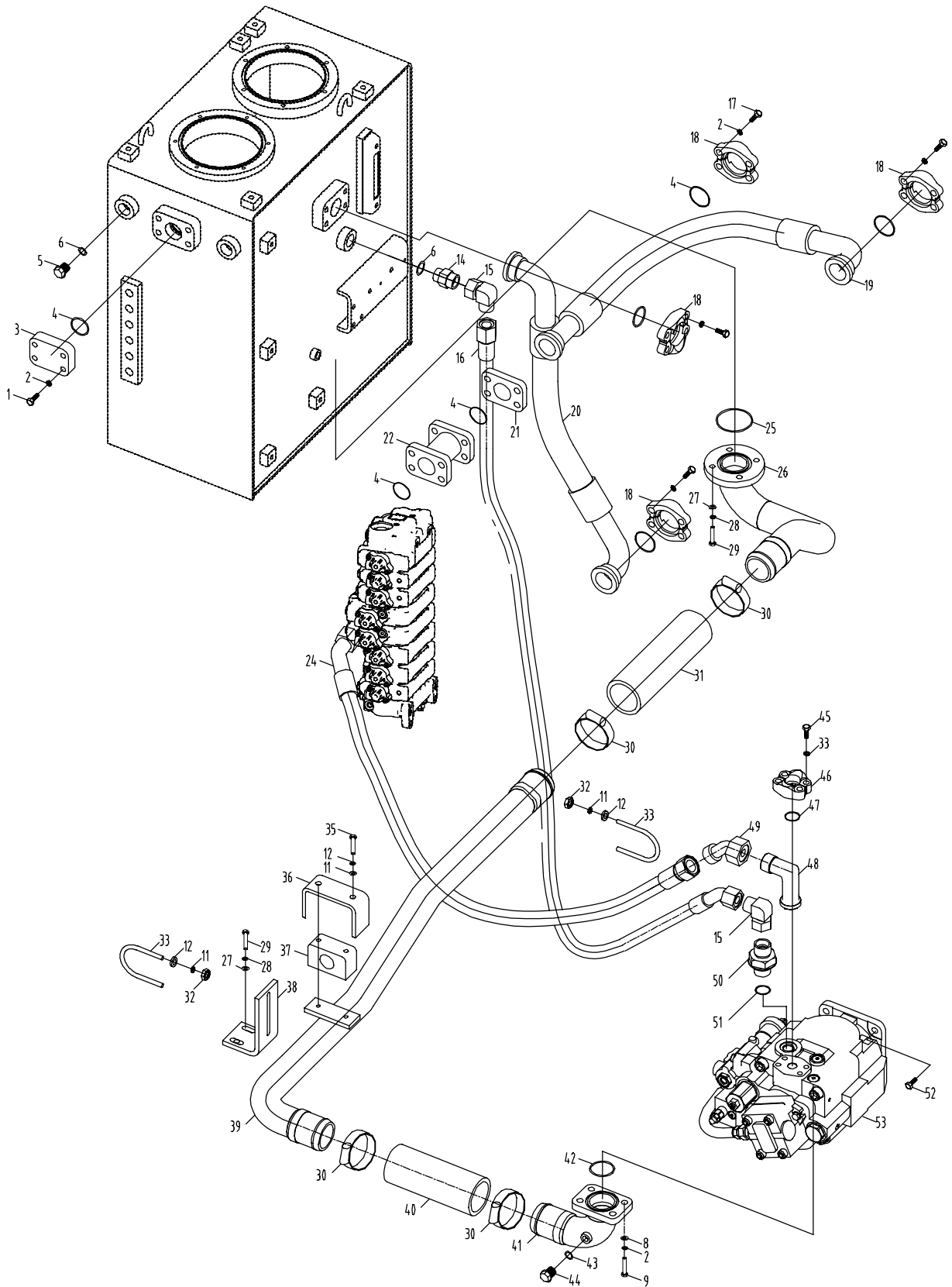

E80CF52.05.3 平台液压系统3 HYDRAULIC SYSTEM FOR PLATFORM 3

序号 NO.	数量 Quantity	零件图号 Part No.	名称 Description	规格 Specification	备注 Remark
19	1	E80D2-0500050	胶管总成 Rubber pipe assembly		
20	1	T0202-050004	胶管总成 Rubber pipe assembly		
21	1	860R-0500004	过渡板 block		
22	1	860Q-0504000	背压阀 Valve		
23	1	T0202-060001	胶管总成 Rubber pipe assembly		
24	1	E80D2-0500030	胶管总成 Rubber pipe assembly		
25	1	0602-005800355-30	O形橡胶密封圈 O ring seal	58×3.55 NBR-90 GB/T3452.1	
26	1	860R-0503020	钢管总成 Pipe clamp		
27	10	0404-010-05	平垫圈 Washer	10 GB/T97.1	ZnNi
28	14	0401-010-05	弹簧垫圈 Spring washer	10 GB/T93	ZnNi
29	10	0206-001000030-65	六角头螺栓 Bolt	M10×30 GB/T5783	8.8 ZnNi
30	4	1003-066-00	喉箍 Hoop	66 SAE J1508	外购（不锈钢）
31	1	860J-0500035	吸油胶管 Cloth inserted hose		
32	4	0306-080-45	1型六角螺母 Nut	M8 GB/T 6170	8 ZnNi
33	2	858-0500022	管夹 Pipe clamp		
34	1	E80D2-0506100	多路阀架 valve stents		
35	2	0204-000800070-65	六角头螺栓 Bolt	M8×70 GB/T5782	8.8 ZnNi
36	1	853K-0500002	管夹 Pipe clamp		

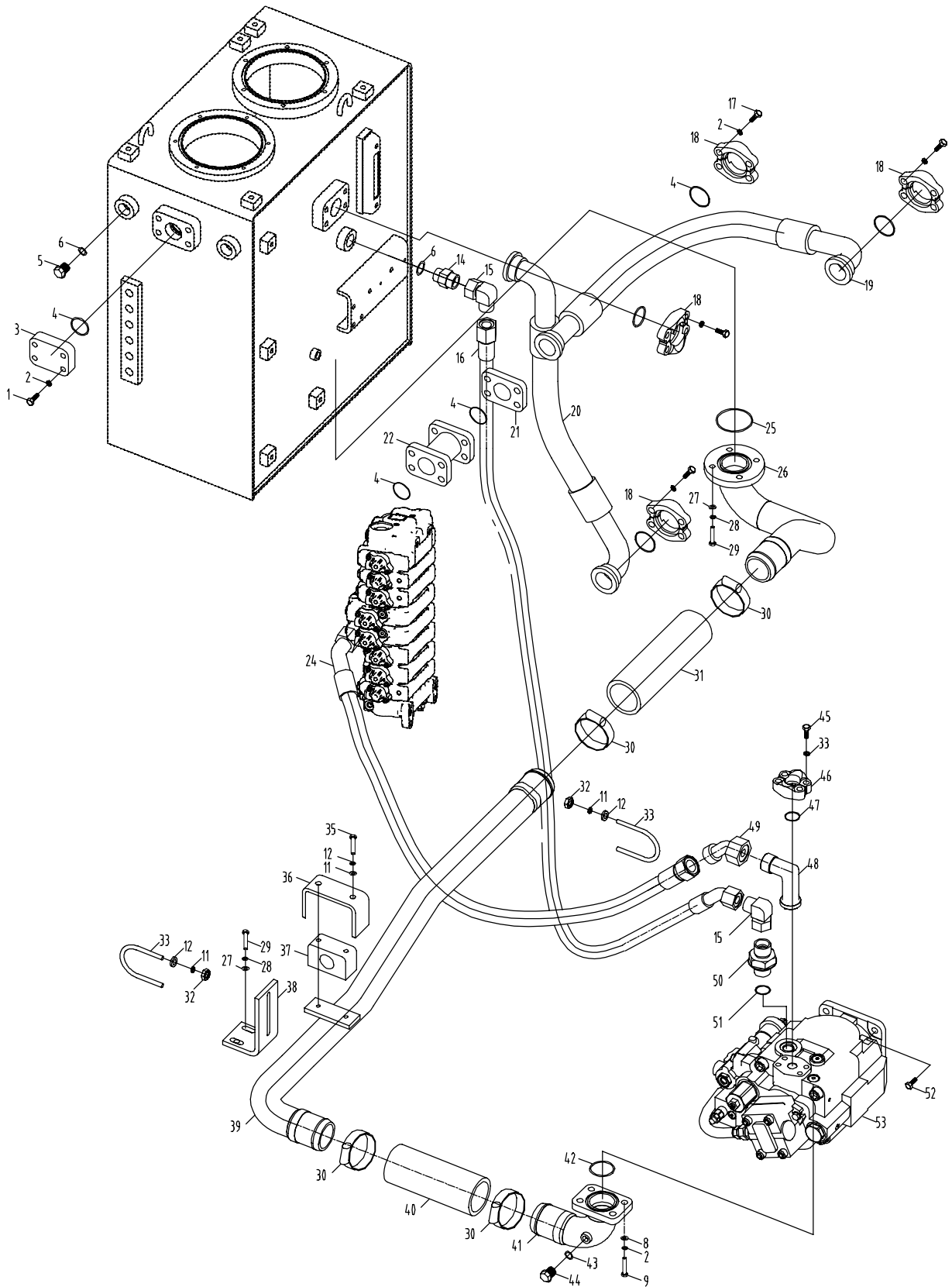

E80CF52.05.3 平台液压系统3 HYDRAULIC SYSTEM FOR PLATFORM 3

序号 NO.	数量 Quantity	零件图号 Part No.	名称 Description	规格 Specification	备注 Remark
37	1	853K-0500001	橡胶管夹 Pipe clamp		
38	1	860L-0500006	管夹座 Pipe clamp		
39	1	E80D2-0500040	钢管总成 Pipe clamp		
40	1	860R-0500001	吸油胶管 Cloth inserted hose		
41	1	E80D2-0500010	泵主吸油钢管 Pipe clamp		
42	1	0602-005800265-30	O形橡胶密封圈 O ring seal	58×2.65 GB/T3452.1 NBR-90	
43	1	0416-010-00	组合密封垫圈 Combinatory washer	10 BS/A10.7×16×1.5 ISO	
44	1	820-0500004	螺塞 Plug		
45	4	0105-001000035-65	内六角圆柱头螺钉 Bolt	M10×35 GB/T70.1	8.8 ZnNi
46	1	855-0529000	法兰组件 split flange clamps		
47	1	0604-002499353-30	O形橡胶密封圈 O ring seal	24.99×3.53 NBR-90 ISO	
48	1	870Q-0500003	直角法兰接头 flange joint		
49	1	885C-2611001	135° 内外螺纹弯接头 45° joint		
50	1	858-0500029	直接头 Bolt joint		
51	3	0604-001380240-30	O形橡胶密封圈 O ring seal	13.8×2.4 NBR-90 ISO	
52	4	0206-001200035-94	六角头螺栓 Bolt	M12×35 GB/T5783	12.9 达克罗
53	1	E80A1-0505000	油泵 Oil pump		

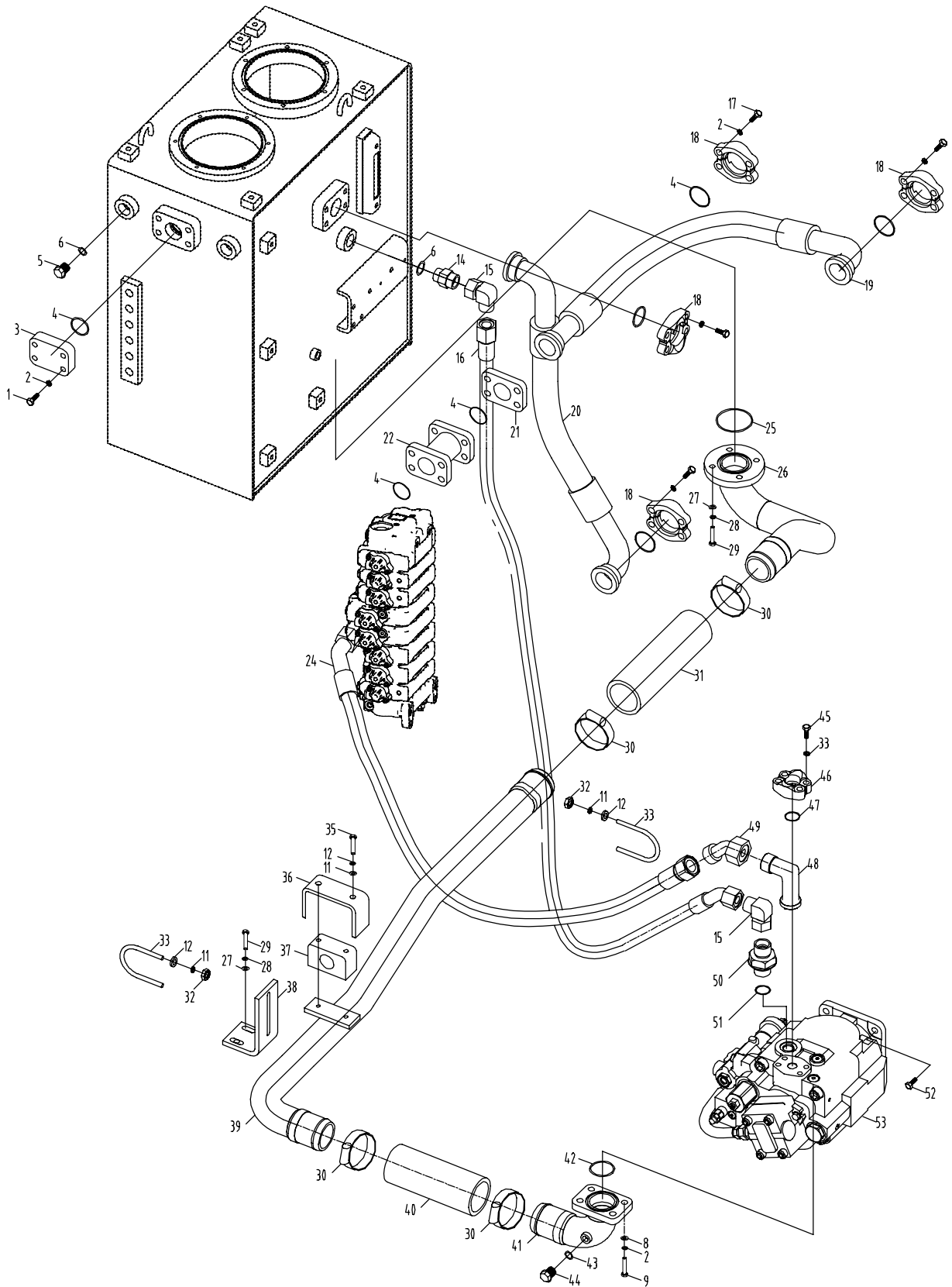

E80CF52.05.4 平台液压系统4 HYDRAULIC SYSTEM FOR PLATFORM 4

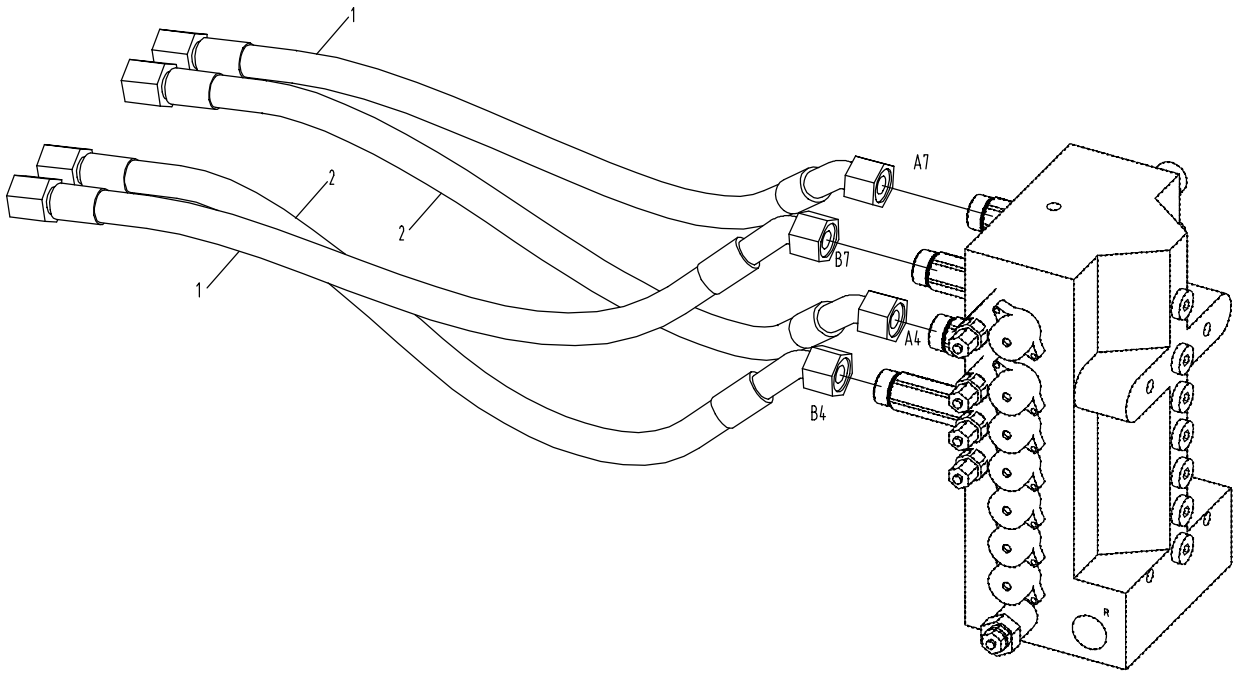
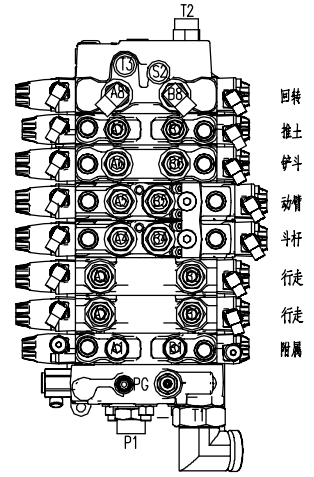

E80CF52.05.5 平台液压系统5 HYDRAULIC SYSTEM FOR PLATFORM 5

序号 NO.	数量 Quantity	零件图号 Part No.	名称 Description	规格 Specification	备注 Remark
1	2	870B-0512000	胶管总成 Rubber pipe assembly		
2	2	858-0500025	直通过板接头 Bolt joint		
3	2	E80A1-0500001	夹板 Pipe clamp		
4	2	870-9503000	胶管总成 Rubber pipe assembly		
5	4	0404-010-05	平垫圈 Washer	10 GB/T97.1	ZnNi
6	4	0401-010-05	弹簧垫圈 Spring washer	10 GB/T93	ZnNi
7	4	0206-001000030-65	六角头螺栓 Bolt	M10×30 GB/T5783	8.8 ZnZi

E80CF52.05.5 平台液压系统5 HYDRAULIC SYSTEM FOR PLATFORM 5

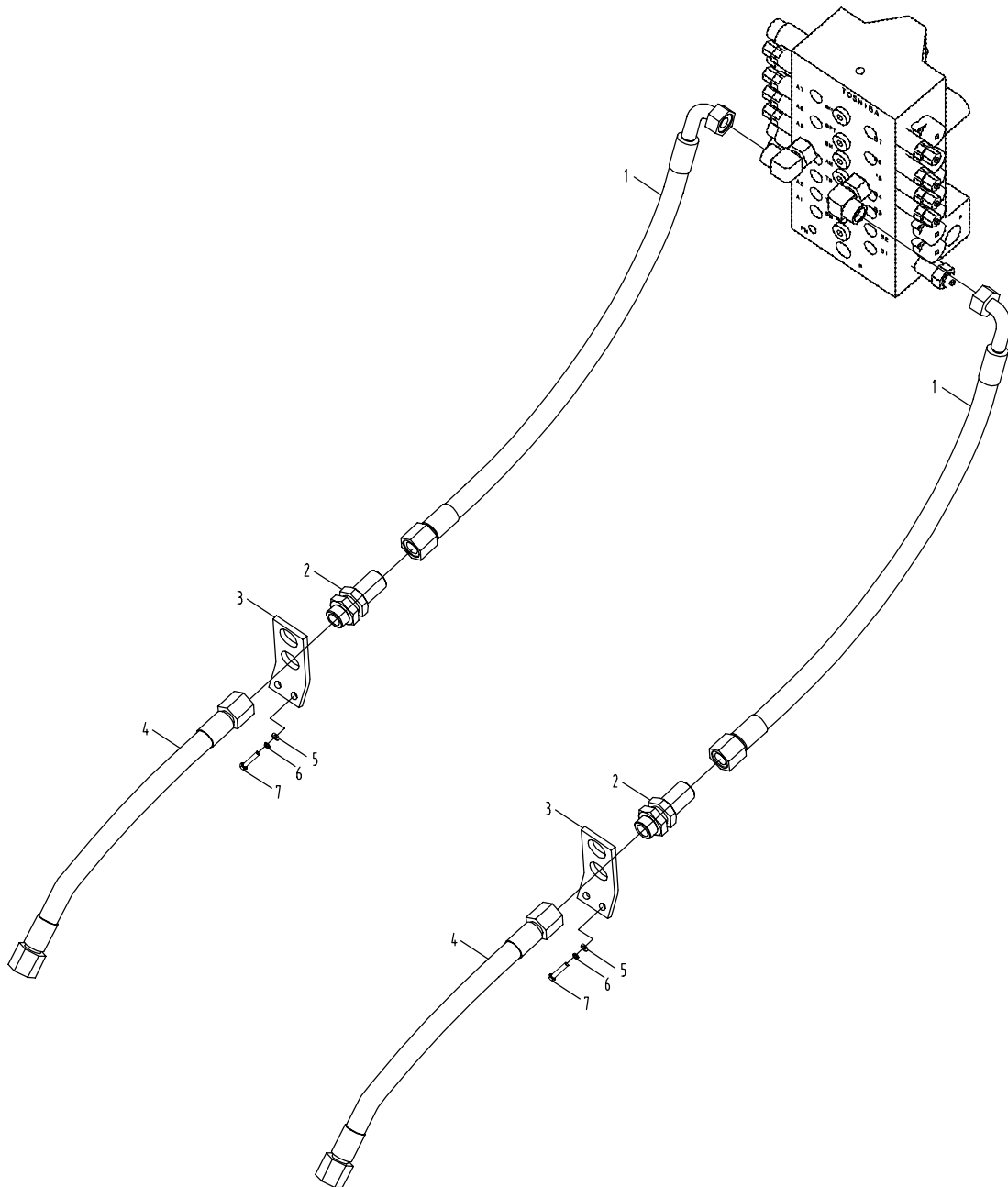

E80CF52.05.6 平台液压系统6 HYDRAULIC SYSTEM FOR PLATFORM 6

序号 NO.	数量 Quantity	零件图号 Part No.	名称 Description	规格 Specification	备注 Remark
1	1	856C-0500002	可调直角接头 Square joint		
2	1	853K-6500001	内外螺纹直接头 Bolt joint	2BC-12-30WDW	
3	1	856C-0500014	背压阀 Back pressure valve		
4	1	0416-027-00	组合密封垫圈 Combinatory washer	27 BS/A27.7×36×2 ISO	
5	1	870-0500007	直接头 Bolt joint		
6	1	860Q-0502030	胶管总成 Rubber pipe assembly		
7	6	0404-012-03	平垫圈 Washer	12 GB/T97.1	Zn. D
8	6	0401-012-03	弹簧垫圈 Spring washer	12 GB/T93	Zn. D
9	6	0206-001200030-63	六角头螺栓 Bolt	M12×30 GB/T5783	8.8 Zn. D
10	1	860A-0556000	胶管总成 Rubber pipe assembly		
11	1	858-0525000	胶管总成 Rubber pipe assembly		
12	2	0604-001780240-30	O形橡胶密封圈 O ring seal	17.8×2.4 NBR-90 ISO	
13	2	860A-0500002	直接头 Bolt joint		
14	1	860-0506000	回转减速机 motor		
15	8	0206-001600050-94	六角头螺栓 Bolt	M16×50 GB/T5783	12.9 达克罗
16	1	0604-002370350-30	O形橡胶密封圈 O ring seal	23.7×3.5 NBR-90 ISO	
17	1	870-0500005	直接头 Bolt joint		
18	1	860P-0511002	三通接头 Tee joint		
19	1	870E-0542000	胶管总成 Rubber pipe assembly		

E80CF52.05.6 平台液压系统6 HYDRAULIC SYSTEM FOR PLATFORM 6

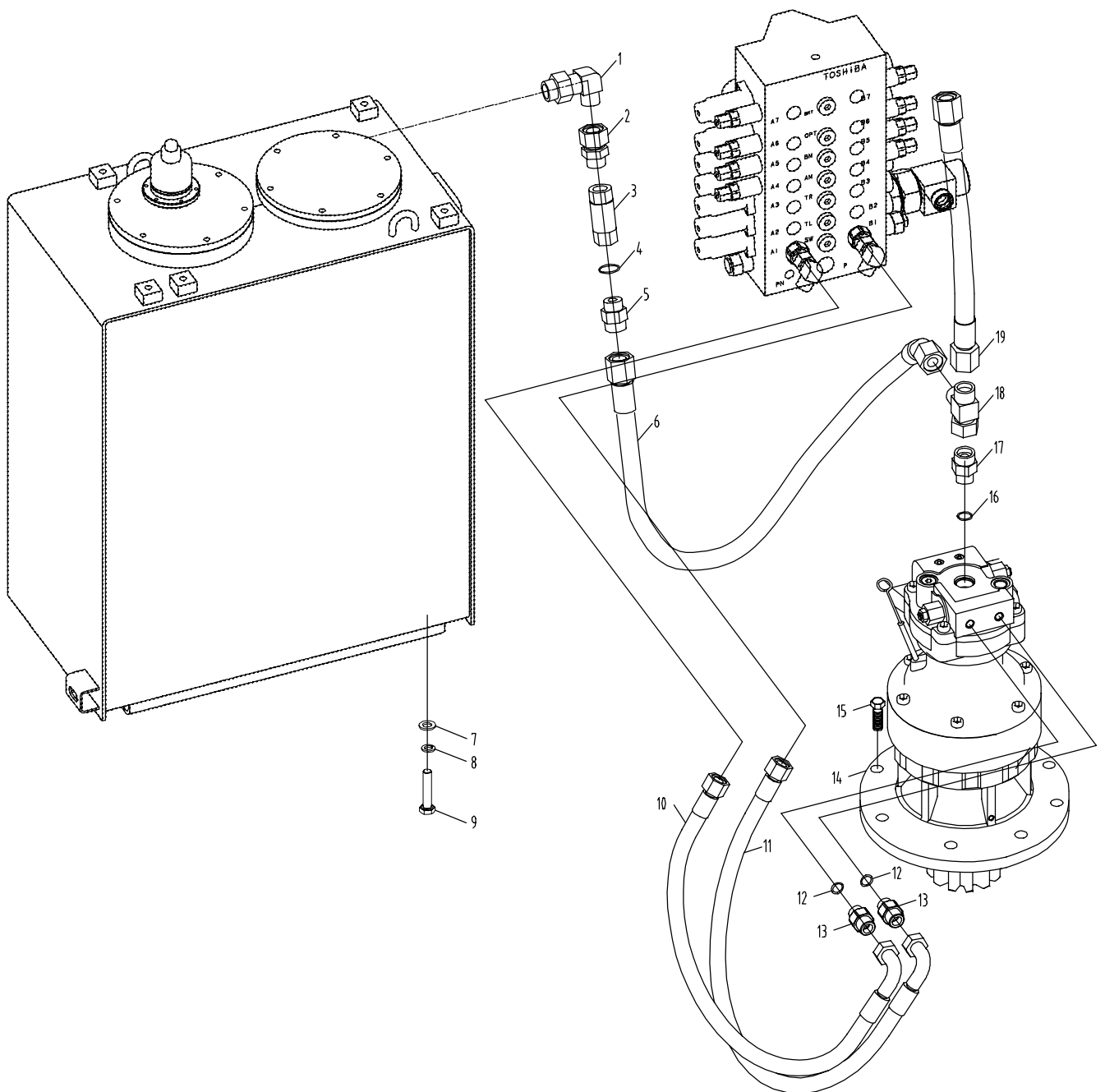

E80CF52.05.7 平台液压系统7 HYDRAULIC SYSTEM FOR PLATFORM 7

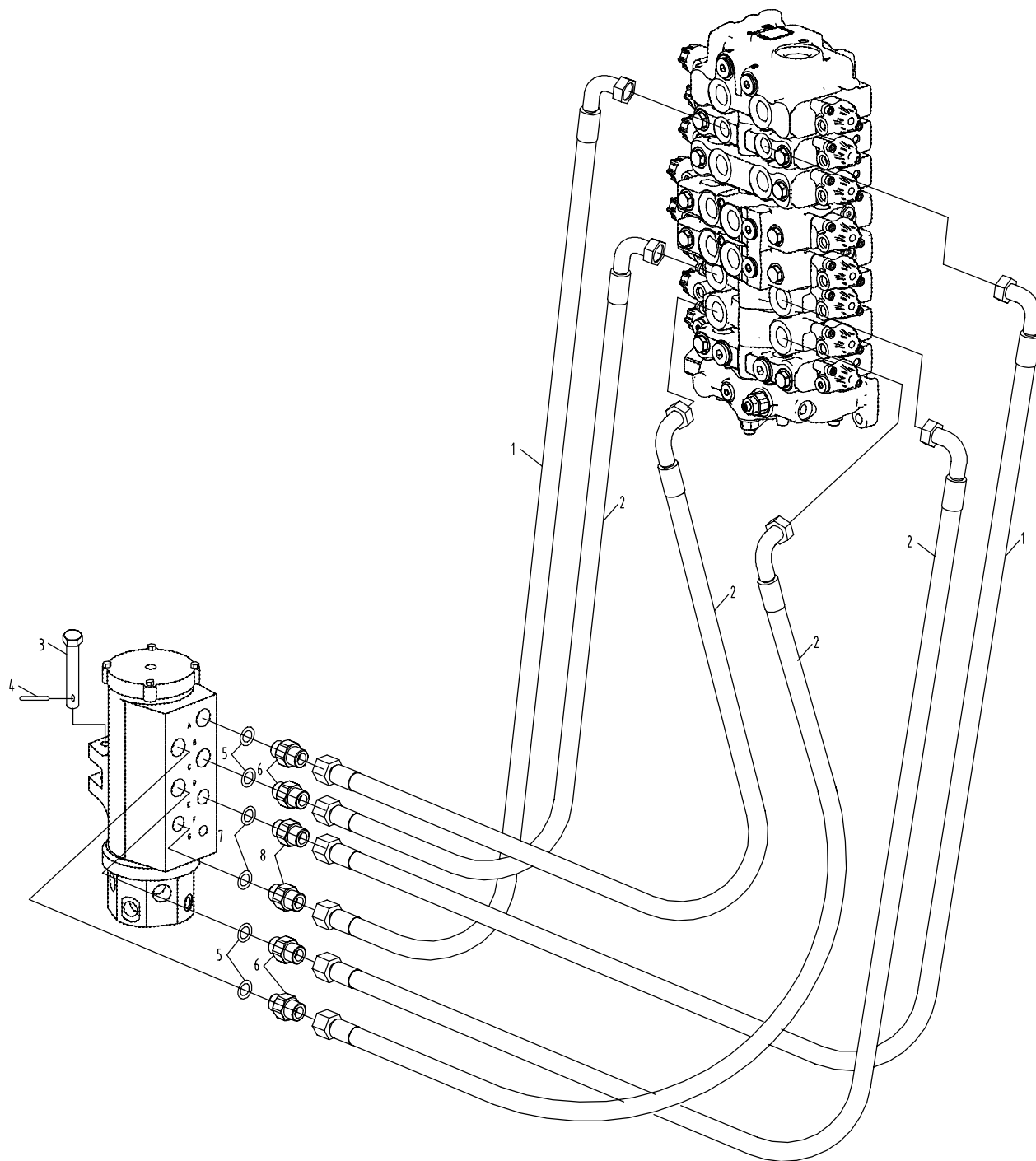

E80CC02.75 行走装置液压系统 HYDRAULIC SYSTEM FOR CHASSIS

序号 NO.	数量 Quantity	零件图号 Part No.	名称 Description	规格 Specification	备注 Remark
1	1	860-7501000A	推土油缸总成 Dozer cylinder assembly		与2选配
2	1	860-7521000	推土油缸 Dozer cylinder assembly		与1选配
3	2	801-0400001	油杯盖 Grease cup cap		
4	2	0416-027-00	组合密封垫圈 Combinatory washer		
5	2	860A-7500002	直接头 Bolt joint		
6	2	T0201-020030	胶管总成 Rubber pipe assembly		
7	4	860-7500001	橡胶套 Rubber sleeve		
8	1	860Q-7503000	中央回转接头 Centre slewing joint		
9	2	858-0527000	胶管总成 Rubber pipe assembly		
10	4	T0101-060015	直接头 Bolt joint		
11	4	0602-002022353-30	O形橡胶密封圈 O ring seal ring	20.22×3.53 NBR-90 ISO	
12	2	T0101-060016	直接头 Bolt joint		
13	2	0604-001530240-30	O形橡胶密封圈 O ring seal ring	15.3×2.4 NBR-90 ISO	
14	2	0604-001130220-30	O形橡胶密封圈 O ring seal ring	11.3×2.2 NBR-90 ISO	
15	1	T0101-060017	直接头 Bolt joint		
16	1	870-7500003	三通接头 Tee joint		
17	1	860-8500004	直接头 Bolt joint		
18	1	850-8501000	三通接头 Tee joint		

E80CC02.75 行走装置液压系统 HYDRAULIC SYSTEM FOR CHASSIS

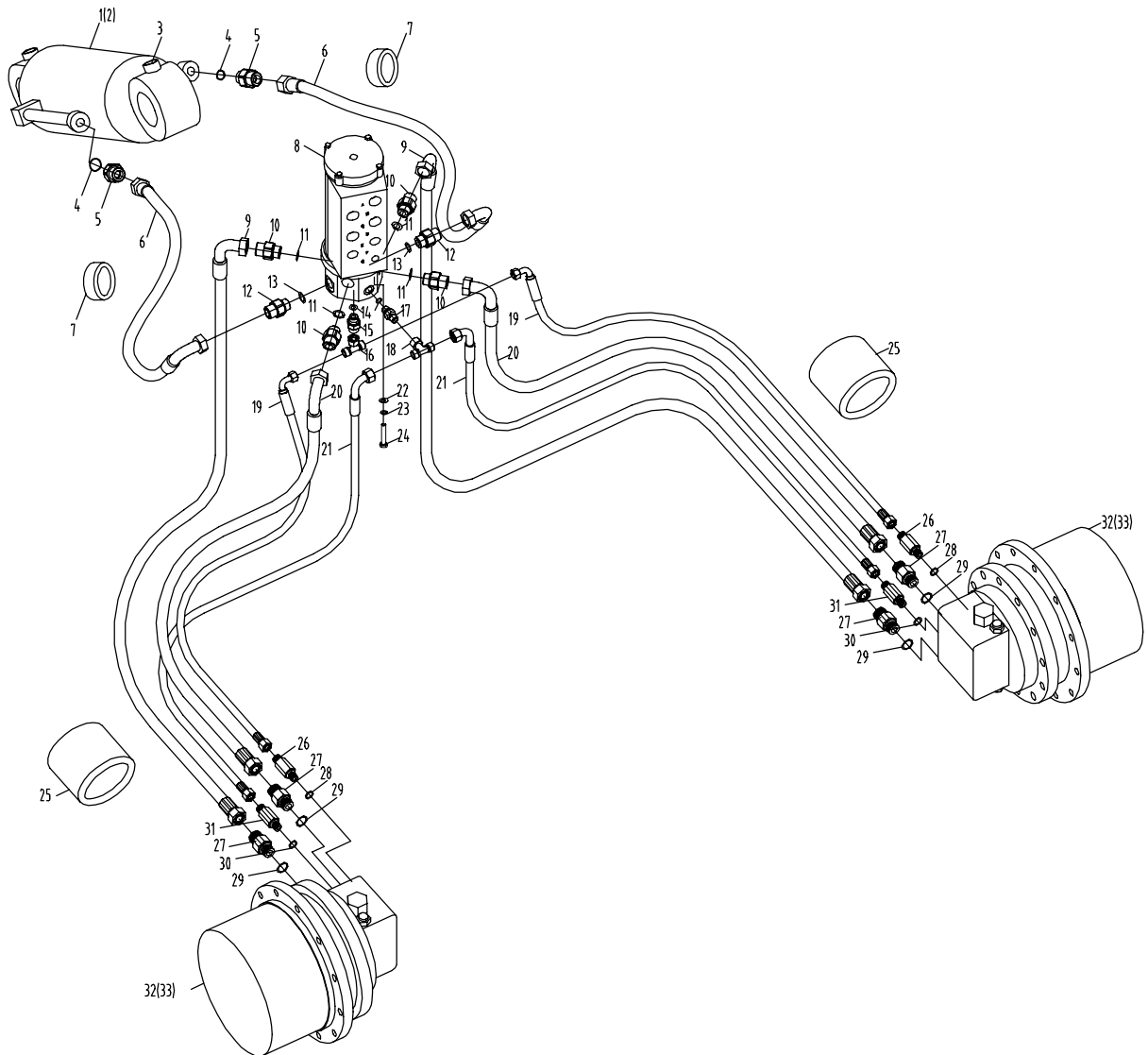

E80CC02.75 行走装置液压系统 HYDRAULIC SYSTEM FOR CHASSIS

序号 NO.	数量 Quantity	零件图号 Part No.	名称 Description	规格 Specification	备注 Remark
19	2	860K-8531300	胶管总成 Rubber pipe assembly		
20	2	858-0547000	胶管总成 Rubber pipe assembly		
21	2	870-8503000	胶管总成 Rubber pipe assembly		
22	4	0404-012-05	平垫圈 Washer	12 GB/T 97.1	ZnNi
23	4	0401-012-03	弹簧垫圈 Spring washer	12 GB/T 93	ZnNi
24	4	0206-001200040-84	六角头螺栓 Bolt	M12×40 GB/T 5783	8.8 ZnNi
25	4	820-7500006	保护套 Rubber sleeve		
26	2	820-0500041	直接头 Bolt joint		
27	4	860A-0500002	直接头 Bolt joint		
28	2	0604-001380240-30	O形橡胶密封圈 O ring seal ring	13.8×2.4 NBR-90	
29	4	0604-001780240-30	O形橡胶密封圈 O ring seal ring	17.8×2.4 NBR-90	
30	2	0604-001080240-30	O形橡胶密封圈 O ring seal ring	10.8x2.4 NBR-90	
31	2	820-7500009	直接头 Bolt joint		
32	2	860-7508000B	行走减速器 Traveling motor		
33	2	860R-7501000	行走减速器 Traveling motor		

E80CC02.75 行走装置液压系统 HYDRAULIC SYSTEM FOR CHASSIS

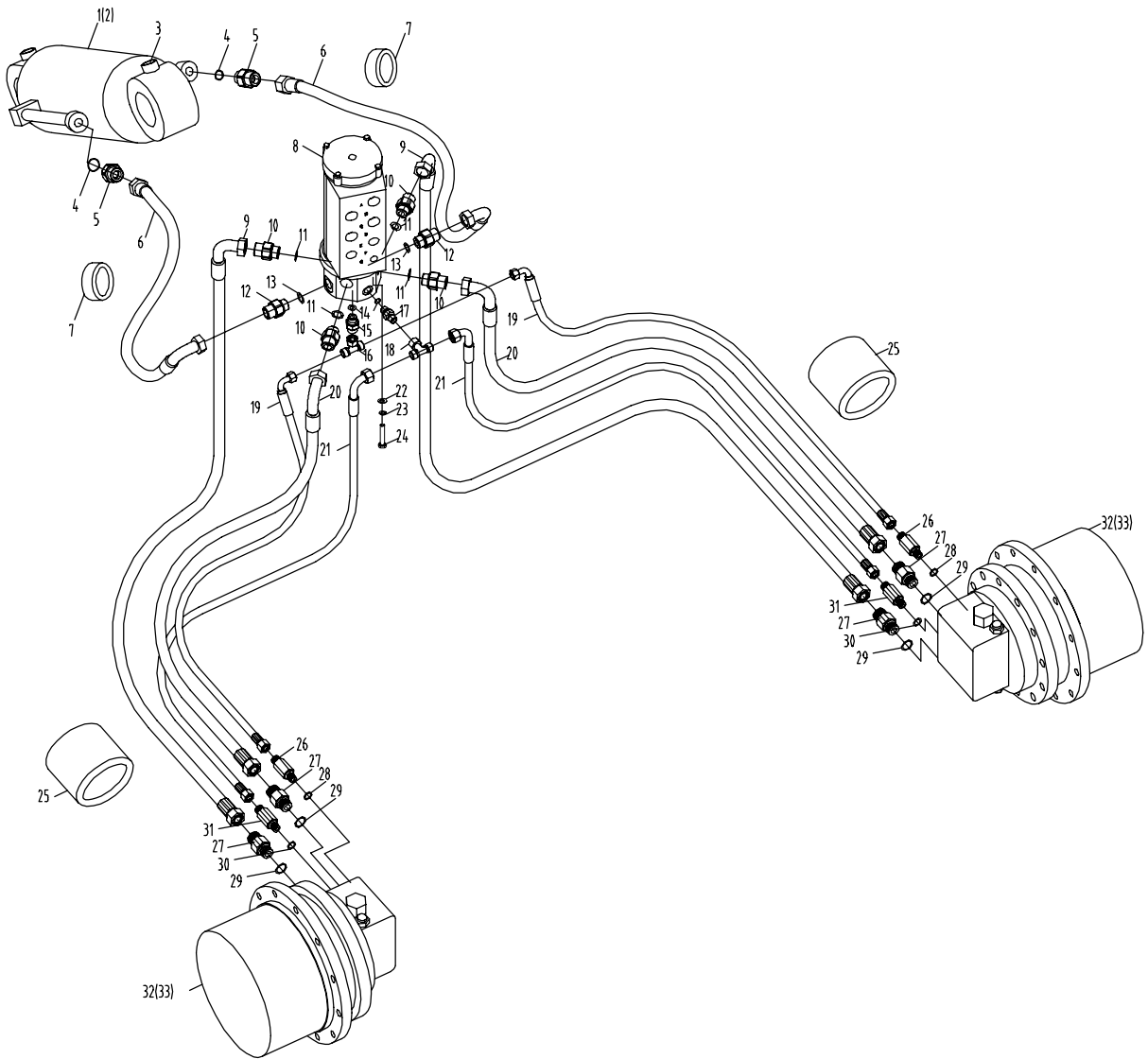

E80CF52.85.1 先导控制液压系统 1 HYDRAULIC SYSTEM FOR PILOT CONTROL 1

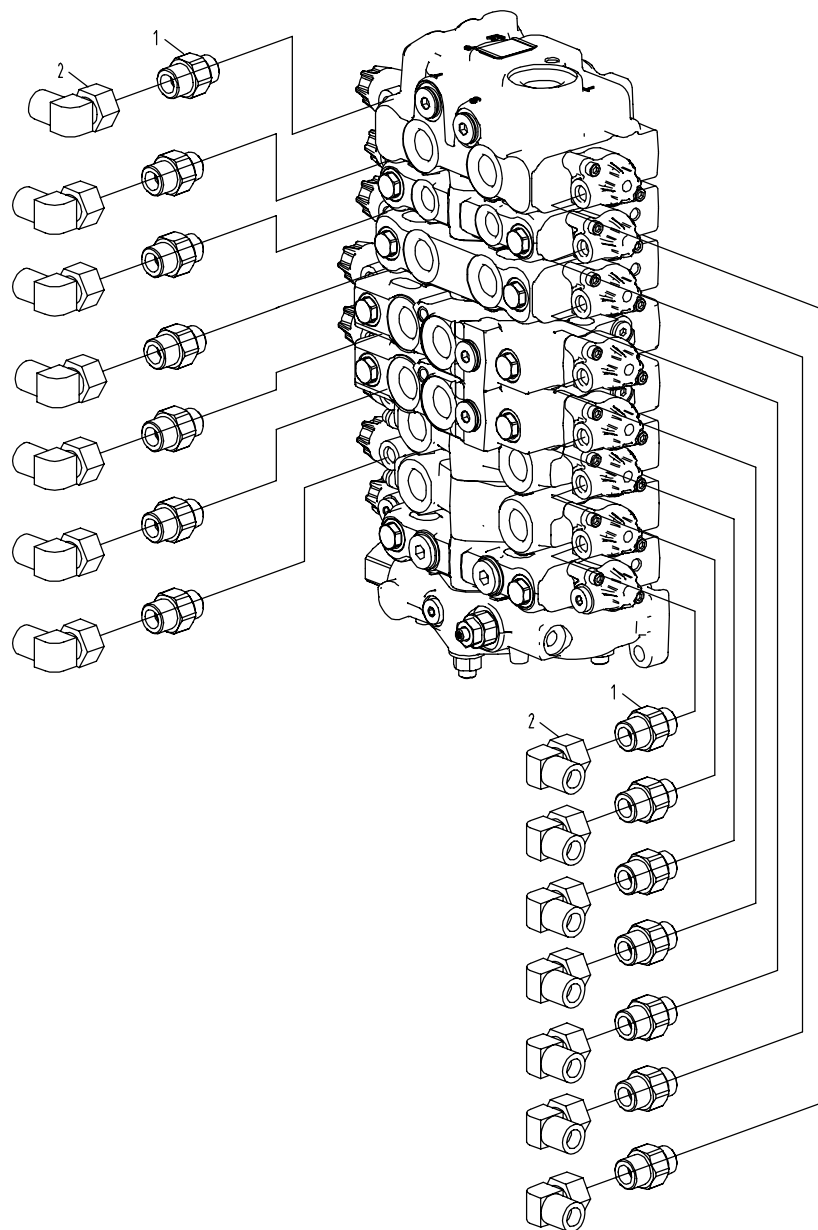

E80CF52.85.2 先导控制液压系统2 HYDRAULIC SYSTEM FOR PILOT CONTROL 2

序号 NO.	数量 Quantity	零件图号 Part No.	名称 Description	规格 Specification	备注 Remark
1	1	801-0400001	油杯盖 Grease cup cap		
2	1	0701-101-03	直通式压注油杯 Grease cup	M10×1 JB/T7940.1	ZnNi
3	1	820-0205001	油杯接头 Grease cup joint		
4	4	0404-010-03	平垫圈 Washer	10 GB/T 97.1	ZnNi
5	1	0307-101-43	1型六角螺母 Nut	M10×1 GB/T6171	8 ZnNi
6	1	820-0207100	连接管 Rubber pipe assembly		
7	1	860K-8531300	胶管总成 Rubber pipe assembly		
8	1	860C-8500001	直接头 Bolt joint		
9	1	860-8500012	直接头 Bolt joint		
10	3	0604-001380240-30	O形橡胶密封圈 O seal ring	13.8×2.4 NBR-90 ISO	
11	1	820-0500041	直接头 Bolt joint		
12	1	855-8508000	胶管总成 Rubber pipe assembly		
13	1	805-0500018	直接头 Bolt joint		
14	2	850-8541000	胶管总成 Rubber pipe assembly		
15	1	870-8501009	直接头 Bolt joint		
16	1	870F-8517000	胶管总成 Rubber pipe assembly		
17	1	0206-001000016-63	六角头螺栓 Bolt	M10×16 GB/T5783	8.8 ZnNi
18	1	0401-010-03	弹簧垫圈 Spring washer	10 GB/T93	ZnNi

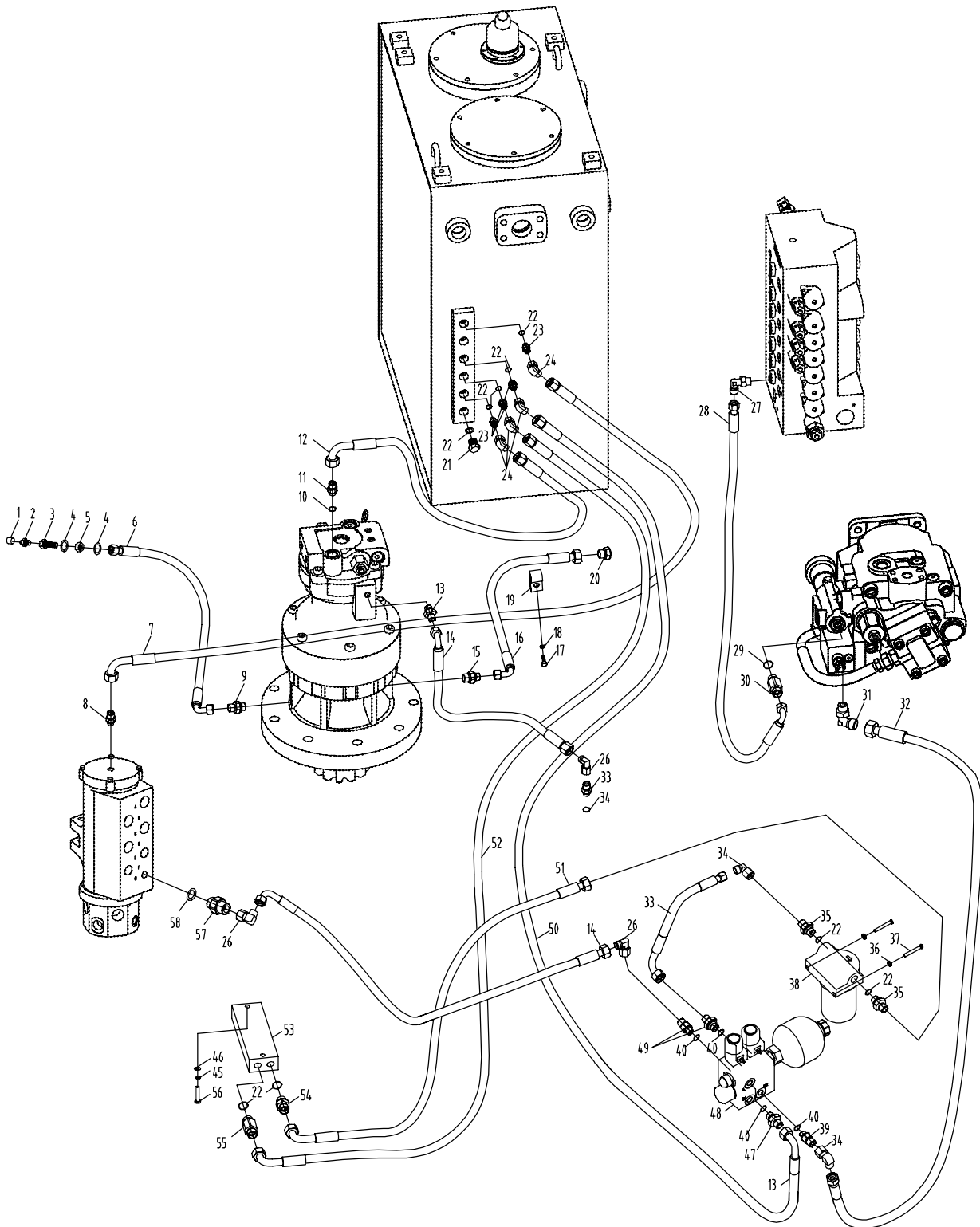

E80CF52.85.2 先导控制液压系统2 HYDRAULIC SYSTEM FOR PILOT CONTROL 2

序号 NO.	数量 Quantity	零件图号 Part No.	名称 Description	规格 Specification	备注 Remark
19	1	885-9500005	管夹 Pipe clamp		
20	1	870-8500011	堵头 Plug		
21	1	810-0500023	螺塞 Plug		
22	8	0416-018-00	组合密封垫圈 Combinatory washer	18 BS/A 18.7×27×2 ISO	
23	4	820-0500031	直接头 Bolt joint		
24	3	818B-0500063	90° 弯接头 Square joint	永华2C9-18	
25	1	870-8500001	直接头 Bolt joint		
26	18	810M-0500002	直角接头 Square joint		
27	1	870-8500013	可调直角接头 Square joint		
28	1	830D-8512000	胶管总成 Rubber pipe assembly		
29	10	0604-001080240-30	O形橡胶密封圈 O seal ring	10.8×2.4 NBR-90 ISO	
30	1	898-8502001	直接头 Bolt joint		
31	1	890-8500003	直角接头 Square joint		
32	1	810K-0502000	胶管总成 Rubber pipe assembly		
33	1	850-8514000	胶管总成 Rubber pipe assembly		
34	2	810M-0500003	直角接头 Square joint		
35	1	820-0500003	直接头 Bolt joint		
36	2	0401-006-05	弹簧垫圈 Spring washer	6 GB/T93	Zn. Ni

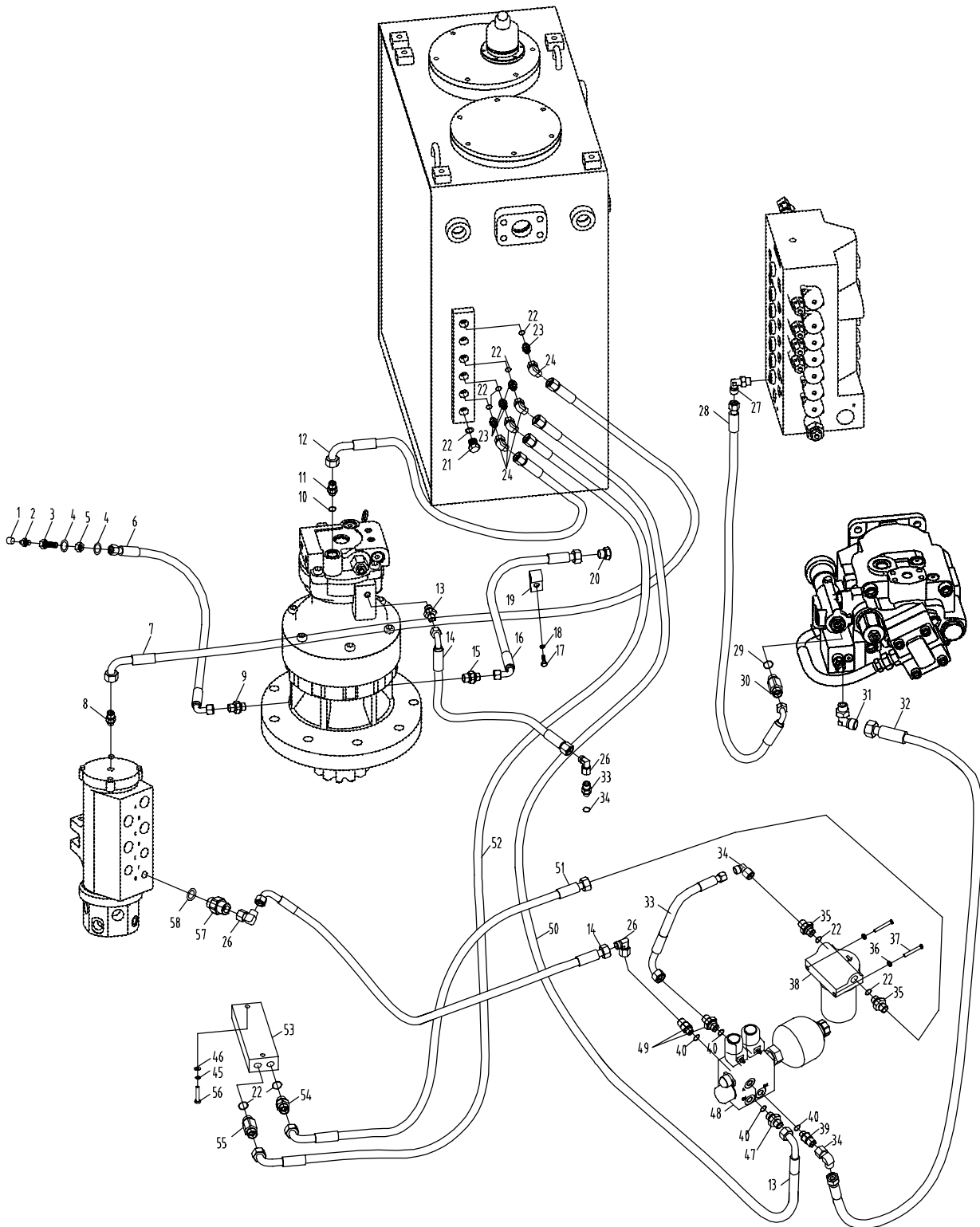

E80CF52.85.2 先导控制液压系统2 HYDRAULIC SYSTEM FOR PILOT CONTROL 2

序号 NO.	数量 Quantity	零件图号 Part No.	名称 Description	规格 Specification	备注 Remark
37	2	0204-000600080-65	六角头螺栓 Bolt	M6×80 GB/T5782	8.8 Zn.Ni
38	1	820-8514000	先导油滤器 pilot filter assembly		
39	1	820-8500004	直接头 Bolt joint		
40	8	0416-014-00	组合密封垫圈 Combinatory washer	14 BS/A 18.7×27×2 ISO	
41	4	0206-001000020-63	六角头螺栓 Bolt	M10×20 GB/T 5783	8.8 ZnNi
42	4	0401-010-03	弹簧垫圈 Spring washer	10 GB/T 93	ZnNi
43	1	860R-8500002A	安装板 Stents		
44	6	0206-000800020-63	六角头螺栓 Bolt	M8×20 GB/T5783	8.8 ZnNi
45	4	0401-008-03	弹簧垫圈 Spring washer	8 GB/T93	ZnNi
46	4	0404-008-03	平垫圈 Washer	8 GB/T97.1	ZnNi
47	1	860J-8500005	直接头 Bolt joint		
48	1	853-8505000	油源阀总成 Oil source		
49	1	526A-9500001	直接头 Bolt joint		
50	1	860J-8508700	胶管总成 Rubber pipe assembly		
51	1	889-8501600	胶管总成 Rubber pipe assembly		
52	1	858-8545000	胶管总成 Rubber pipe assembly		
53	1	880-8501100	分流集流块 Block		
54	1	801-0500006	直接头 Bolt joint		

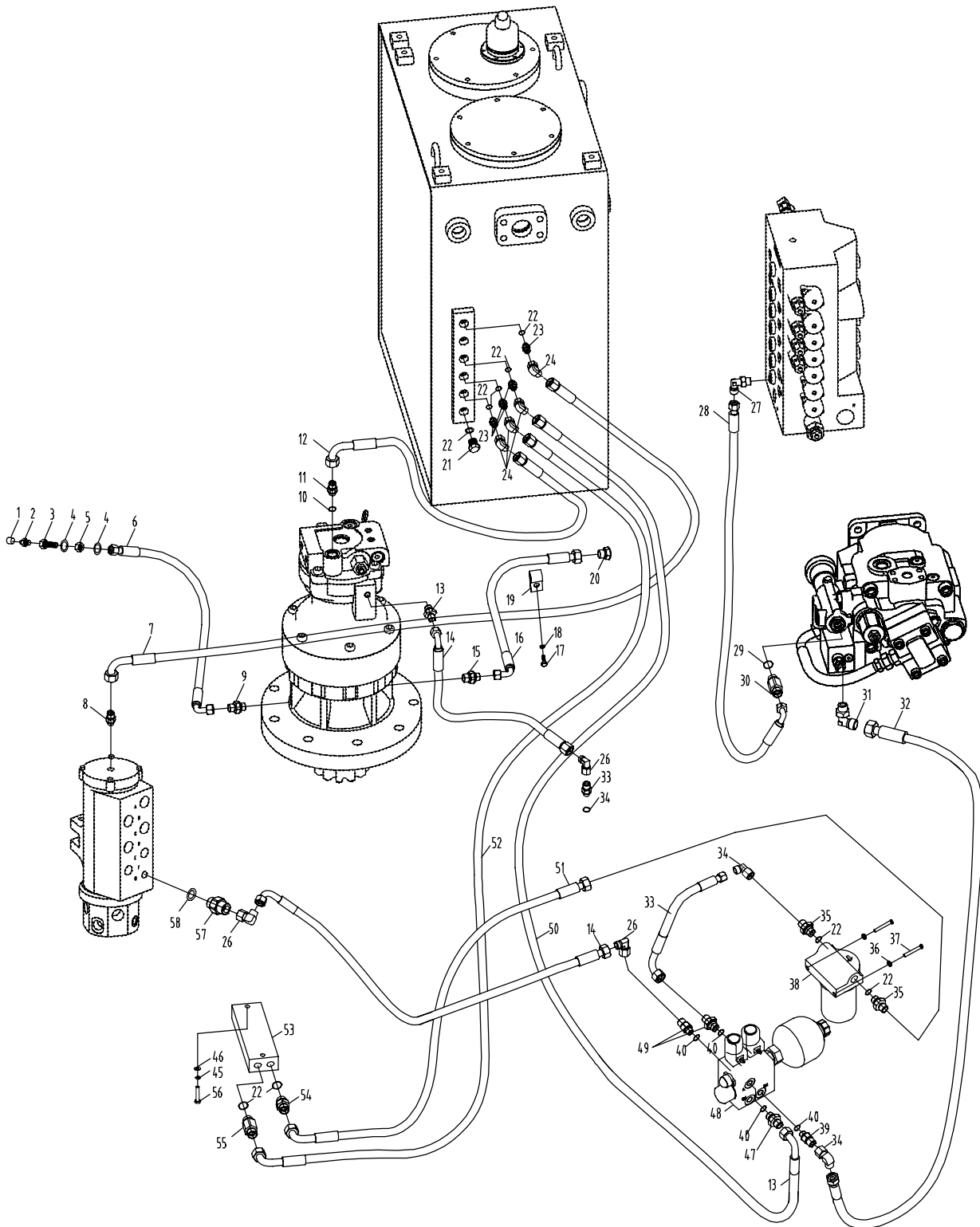

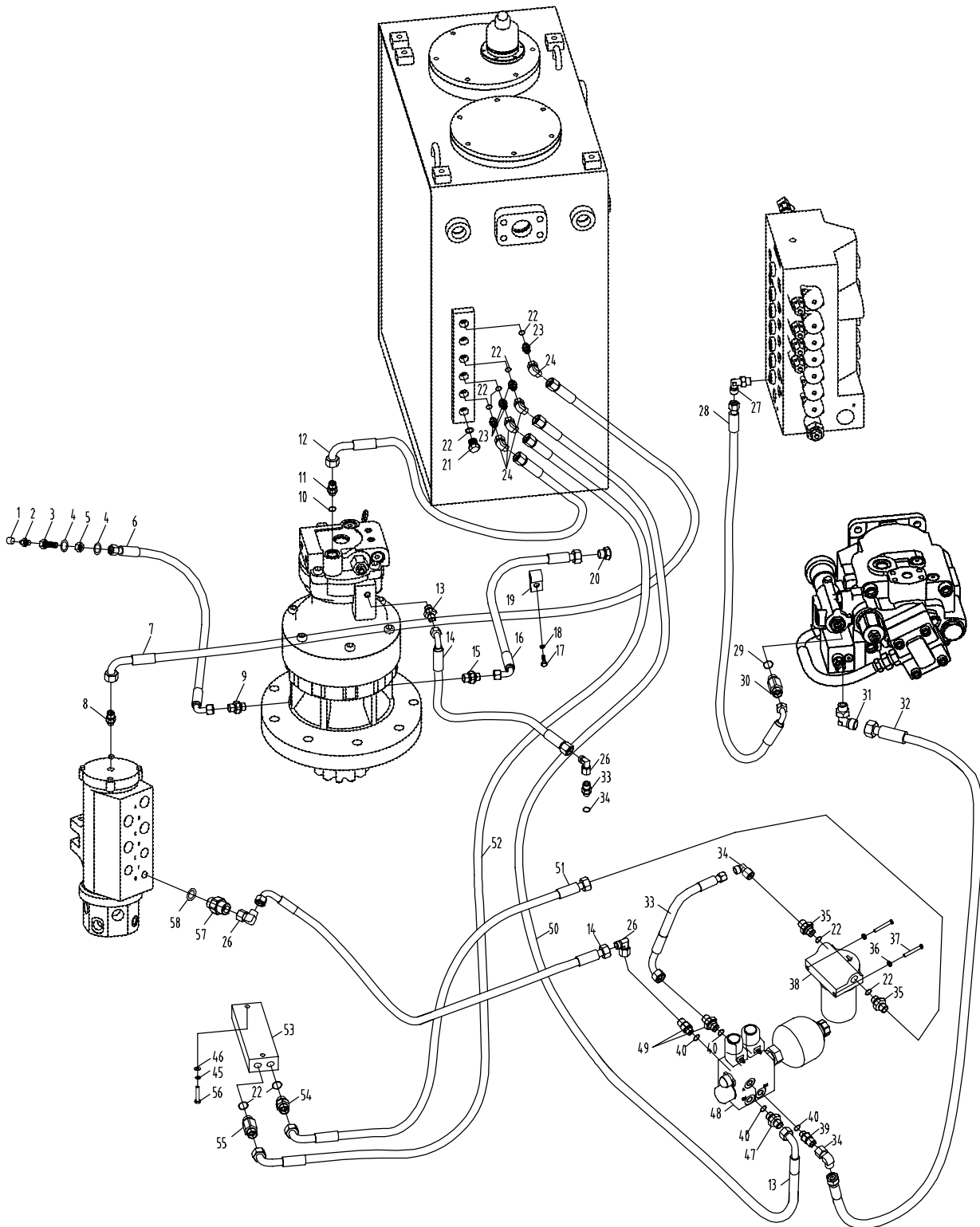

E80CF52.85.3 先导控制液压系统3 HYDRAULIC SYSTEM FOR PILOT CONTROL 3

序号 NO.	数量 Quantity	零件图号 Part No.	名称 Description	规格 Specification	备注 Remark
1	10	0206-000600025-65	六角头螺栓 Bolt	M6×25 GB/T5783	8.8 ZnNi
2	14	0401-006-05	弹簧垫圈 Spring washer	6 GB/T93	ZnNi
3	14	0404-006-05	平垫圈 Washer	6 GB/T97.1	ZnNi
4	1	870Q-8500300	左先导阀 left pilot valve		
5	18	0604-001080240-30	O形橡胶密封圈 O seal ring	10.8×2.4 NBR-90 ISO	
6	3	820-7500009	直接头 Bolt joint		
7	12	860A-8500003	直接头 Bolt joint		
8	3	T0101-02000	过滤式直接头 Bolt joint		
9	1	885-8524000	胶管总成 Rubber pipe assembly		
10	2	820-8540000	胶管总成 Rubber pipe assembly		
11	1	526-8503000	胶管总成 Rubber pipe assembly		
12	1	830D-8512000	胶管总成 Rubber pipe assembly		
13	1	870-8538000	胶管总成 Rubber pipe assembly		
14	1	870-8538000	胶管总成 Rubber pipe assembly		
15	1	830D-8500002	胶管护套 Hose assembly		
16	2	839A-8500015	胶塞 plug		
17	2	839A-8500010	密封管夹 Seal Pipe clamp		
18	1	870Q-8500400	右先导阀 Right pilot valve		

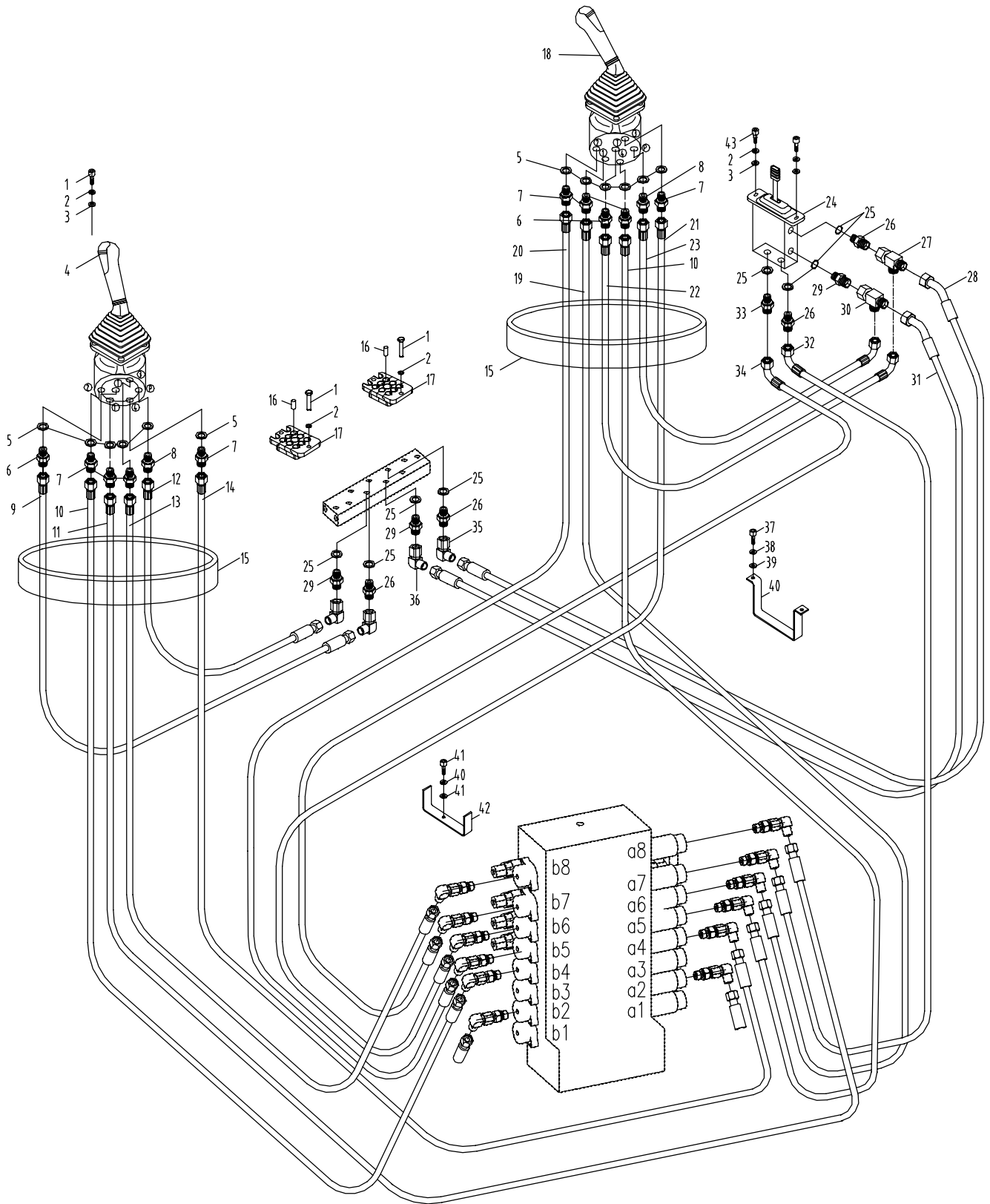

E80CF52.85.3 先导控制液压系统3 HYDRAULIC SYSTEM FOR PILOT CONTROL 3

序号 NO.	数量 Quantity	零件图号 Part No.	名称 Description	规格 Specification	备注 Remark
19	1	820-8540000	胶管总成 Rubber pipe assembly		
20	1	E16A1-8500050	胶管总成 Rubber pipe assembly		
21	1	820-8540000	胶管总成 Rubber pipe assembly		
22	1	830D-8502000	胶管总成 Rubber pipe assembly		
23	1	870-8525000	胶管总成 Rubber pipe assembly		
24	1	E18B1-8500500	推土先导阀 Bulldoze pilot valve		
25	12	0416-014-00	组合密封垫圈 Combinatory washer	14 BS/A 14.7×21×1.5 ISO	
26	4	820-8500004	直接头 Bolt joint		
27	1	850-8502000	三通接头 Tee joint		
28	1	835-8557000	胶管总成 Rubber pipe assembly		
29	5	820-8500003	直接头 Bolt joint		
30	1	870-8500003	三通接头 Tee joint		
31	1	892A-8536000	胶管总成 Rubber pipe assembly		
32	1	830D-8513000	胶管总成 Rubber pipe assembly		
33	1	T0101-010010	直接头 Bolt joint		
34	1	892A-8513000	胶管总成 Rubber pipe assembly		
35	2	810M-0500003	直角接头 Square joint		
36	2	810M-0500002	直角接头 Square joint		

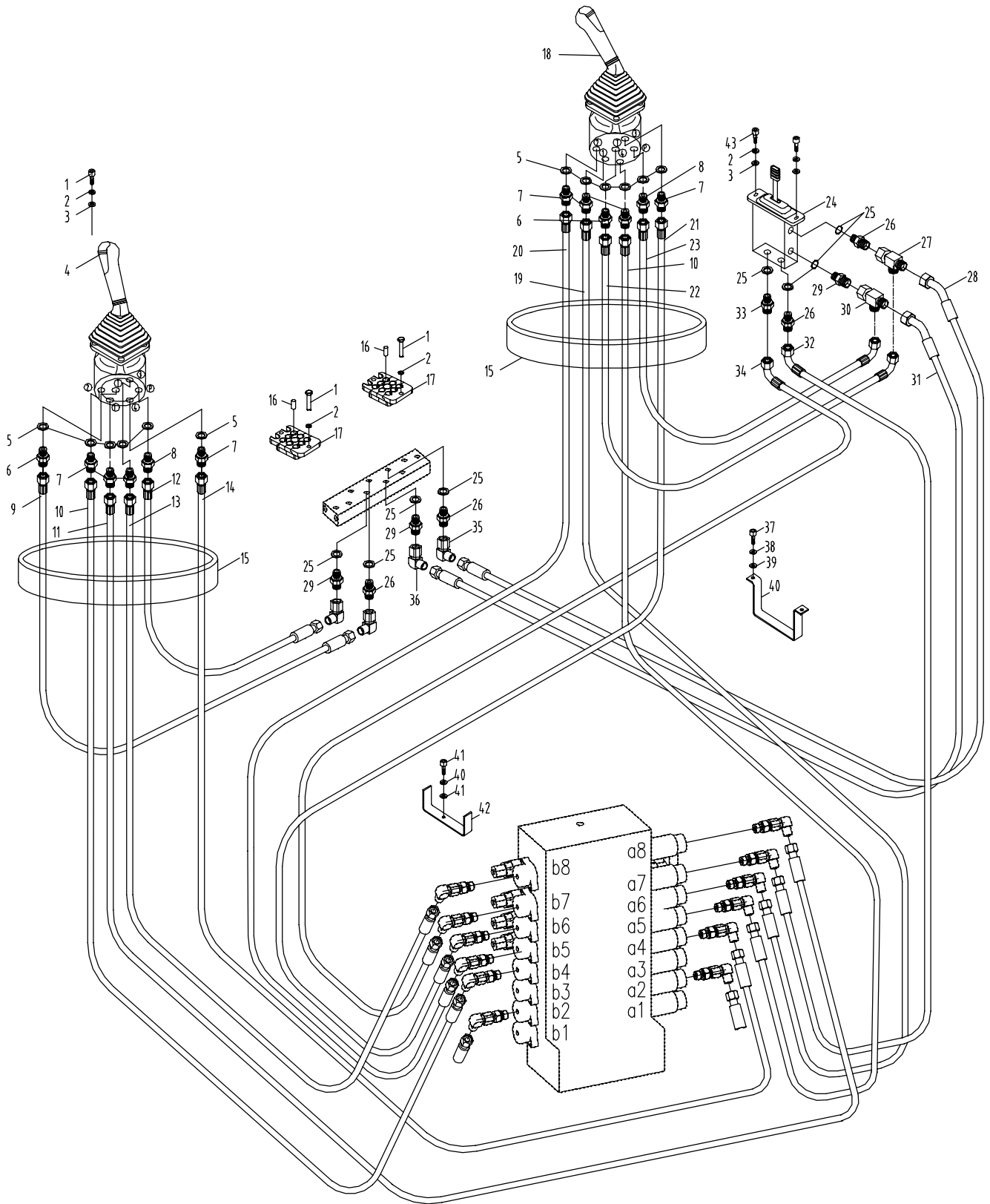

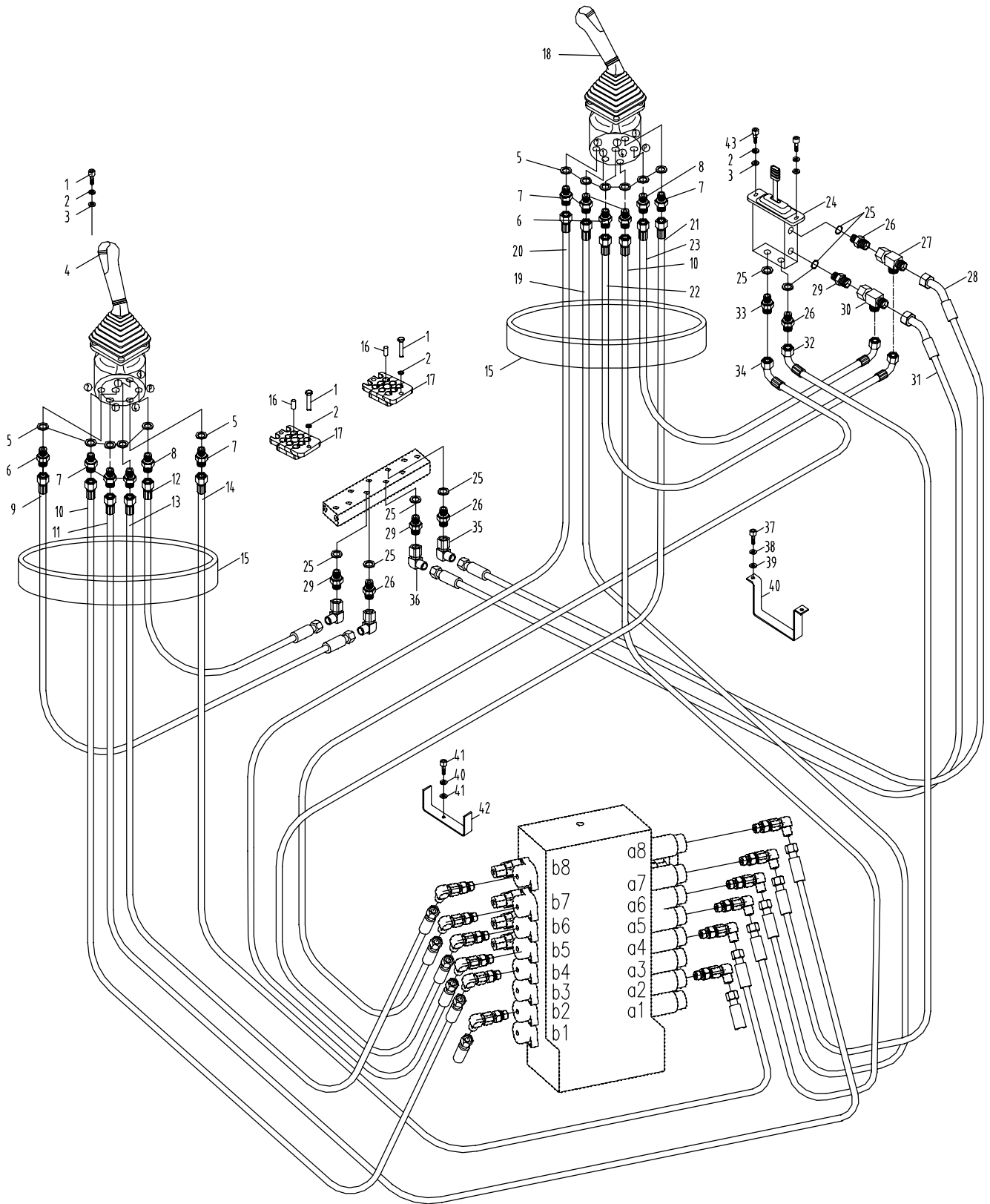

E80CF52.85.4 先导控制液压系统4 HYDRAULIC SYSTEM FOR PILOT CONTROL 4

序号 NO.	数量 Quantity	零件图号 Part No.	名称 Description	规格 Specification	备注 Remark
1	4	0206-001000025-63	六角头螺栓 Bolt	M10×25 GB/T 5783	8.8 ZnNi
2	4	0401-010-03	弹簧垫圈 Spring washer	10 GB/T 93	ZnNi
3	4	0404-010-03	平垫圈 Washer	10 GB/T 97.1	ZnNi
4	1	860A-8537100	行走先导阀 Travel pilot valve		
5	6	0604-001080240-30	O形橡胶密封圈 O seal ring	10.8×2.4 NBR-90 ISO	
6	1	820-7500009	直接头 Bolt joint		
7	1	810M-0500003	直角接头 Square joint		
8	1	T0101-02000	过滤式直接头 Bolt joint		
9	1	810M-0500002	直角接头 Square joint		
10	4	860A-8500003	直接头 Bolt joint		
11	2	892A-8513000	Rubber pipe assembly		
12	2	C60A1-7510500	胶管总成 Rubber pipe assembly		
13	1	860C-8508000	胶管总成 Rubber pipe assembly		
14	1	850-8524000	胶管总成 Rubber pipe assembly		
15	4	0416-014-00	组合密封垫圈 Combinatory washer		
16	2	830-8500001	堵头 Plug		
17	1	820-8500003	直接头 Bolt joint		
18	1	820-8500004	直接头 Bolt joint		

E80CF52.85.4 先导控制液压系统 4 HYDRAULIC SYSTEM FOR PILOT CONTROL 4

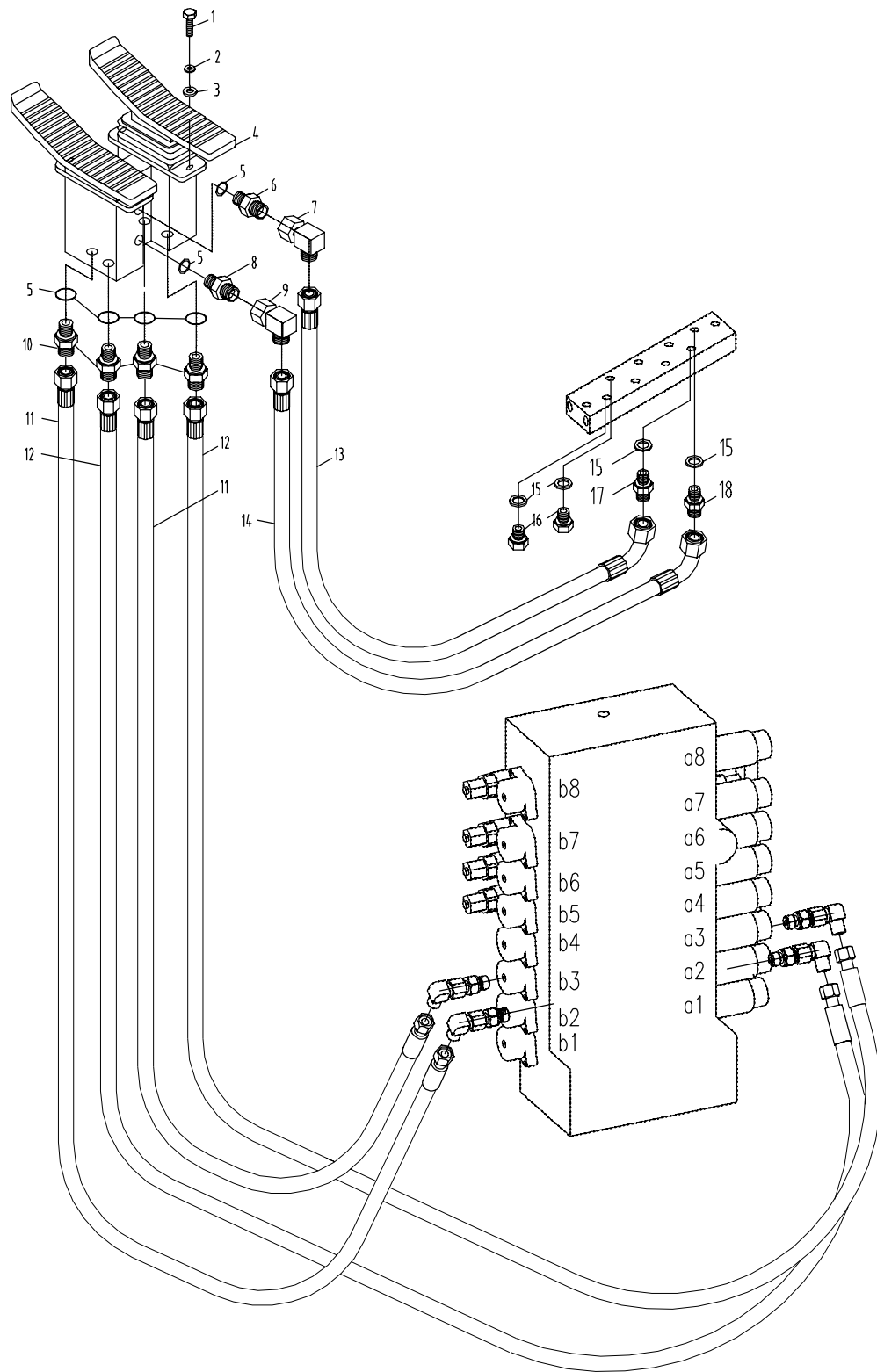

E80F01.95 工作装置液压系统 HYDRAULIC SYSTEM FOR WORKING EQUIPMENT

序号 NO.	数量 Quantity	零件图号 Part No.	名称 Description	规格 Specification	备注 Remark
1	1	E80A1-9501000	铲斗油缸总成 Bucket cylinder		
2	6	0604-001780240-30	O形橡胶密封圈 O seal ring	17.8×2.4 NBR-90	
3	6	860A-0500003	直接头 Bolt joint		
4	2	860A-9505000	胶管总成 Rubber pipe assembly		
5	1	E80A1-9500040	钢管总成 Rubber pipe assembly		
6	10	0206-001000050-65	六角头螺栓 Bolt	M10×50 GB/T5783	8.8 ZnNi
7	10	0401-010-05	弹簧垫圈 Spring washer	10 GB/T 93	ZnNi
8	10	0101-010-05	平垫圈 Washer	10 GB/T97.1	ZnNi
9	10	839A-9500003	管夹 pipe clame		
10	4	839A-9500002	圆棒 Round bar		
11	1	E80A1-9502000	斗杆油缸总成 Arm cylinder		
12	1	E80A1-9500030	钢管总成 Rubber pipe assembly		
13	2	801-0500027	直角接头 Square joint		
14	1	856C-9504000	胶管总成 Rubber pipe assembly		
15	2	860Q-9503100	胶管总成 Rubber pipe assembly		
16	4	885-9500005	管夹5 pipe clame		
17	1	E80A1-9500020	钢管总成 Rubber pipe assembly		
18	1	E80A1-9500010	钢管总成 Rubber pipe assembly		
19	1	852A-9505000	胶管总成 Rubber pipe assembly		
20	2	0307-101-45	1型六角螺母 Nut	M10×1 GB/T6171	8 ZnNi
21	2	0401-010-05	弹簧垫圈 Spring washer	10 GB/T 93	ZnNi
22	2	0404-010-05	平垫圈	10 GB/T97.1	ZnNi

E80F01.95 工作装置液压系统 HYDRAULIC SYSTEM FOR WORKING EQUIPMENT

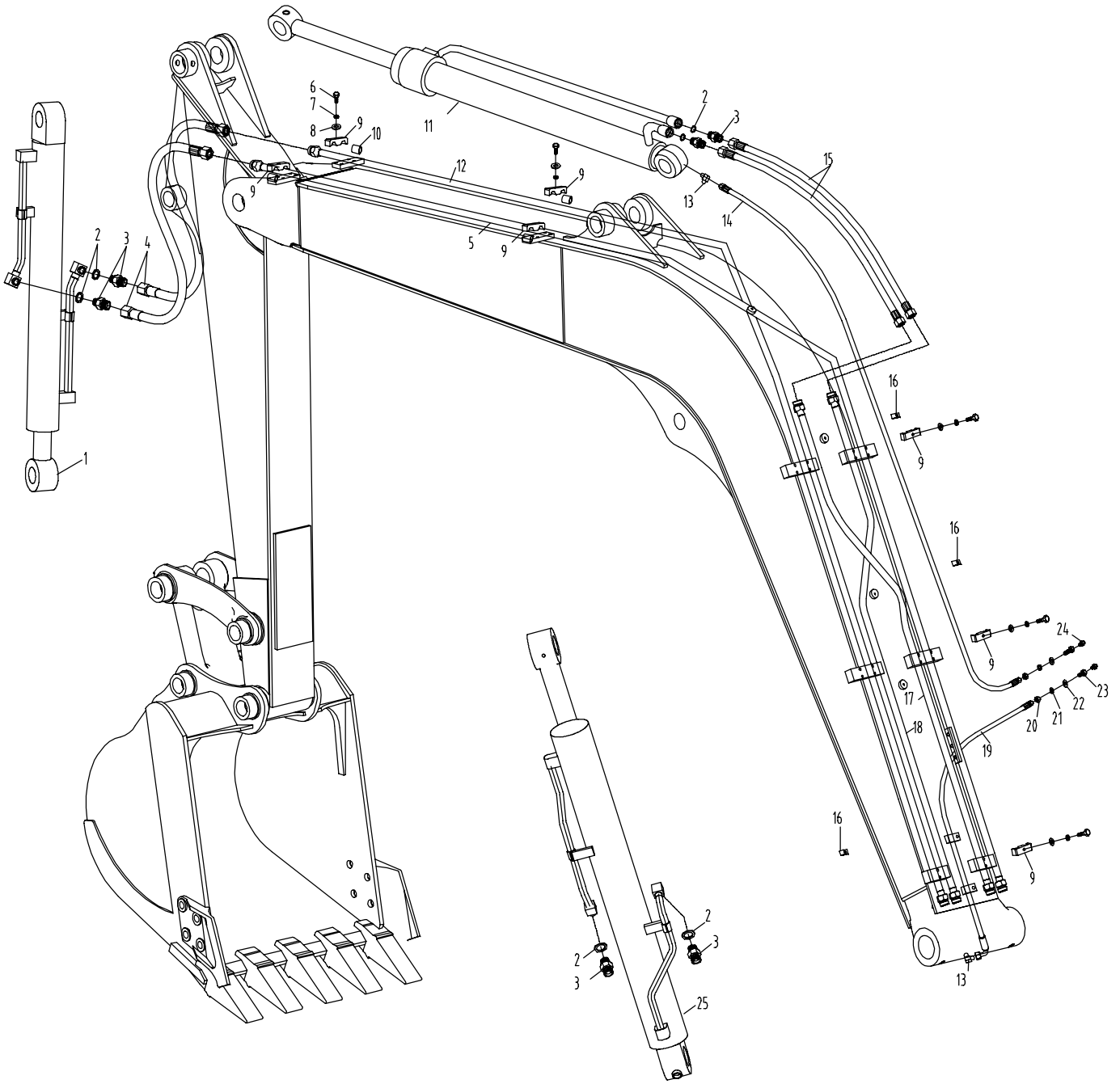

E80F01.95 工作装置液压系统 HYDRAULIC SYSTEM FOR WORKING EQUIPMENT

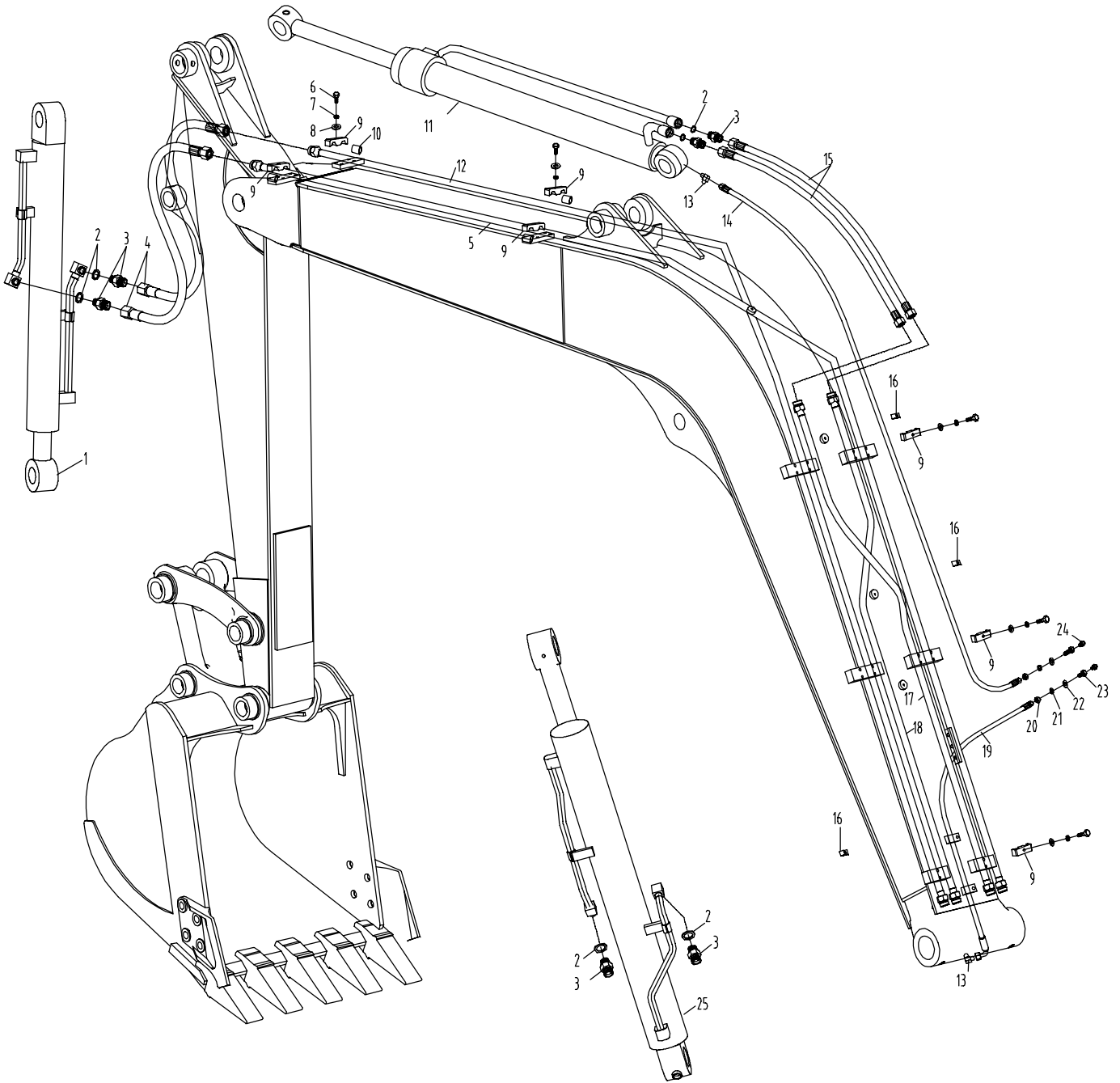

E80F01.65.1 附属装置液压系统1 HYDRAULIC SYSTEM FOR ATTACHMENT EQUIPMENT 1

序号 NO.	数量 Quantity	零件图号 Part No.	名称 Description	规格 Specification	备注 Remark
1	2	860A-9540002	螺塞 Screw plug		
2	2	0416-027-00	组合密封垫圈 Combinatory seal washer	27 BS/A 27.7×36×2 ISO	
3	2	860-0500002	直接头 Bolt joint		
4	2	T0201-020065	胶管总成 Hose assembly		
5	4	839A-9500003	管夹 Pipe clamp		
6	4	0101-010-05	平垫圈 Washer	10 GB/T97.1	ZnNi
7	4	0401-010-05	弹簧垫圈 Spring washer	10 GB/T 93	ZnNi
8	4	0204-001000120-84	六角头螺栓 Bolt	M10×120 GB/T5782	10.9 达克罗
9	1	E80A1-6510010	钢管总成 steel pipe assembly		
10	22	0404-012-05	平垫圈 Washer	12 GB/T97.1	ZnNi
11	22	0401-012-05	弹簧垫圈 Spring washer	12 GB/T93	ZnNi
12	22	0206-001200030-65	六角头螺栓 Bolt	M12×30 GB/T5783	8.8 ZnNi
13	2	860A-9540007	转阀压板 Clamp plate		
14	2	860A-9540100	转阀 Tee goble valve		
15	2	860A-9540008	橡胶垫 Rubber Underlay		
16	1	E80A1-6510020	钢管总成 steel pipe assembly		
17	4	E135A5-6501002	垫板 Board		

E80F01.65.1 附属装置液压系统1 HYDRAULIC SYSTEM FOR ATTACHMENT EQUIPMENT 1

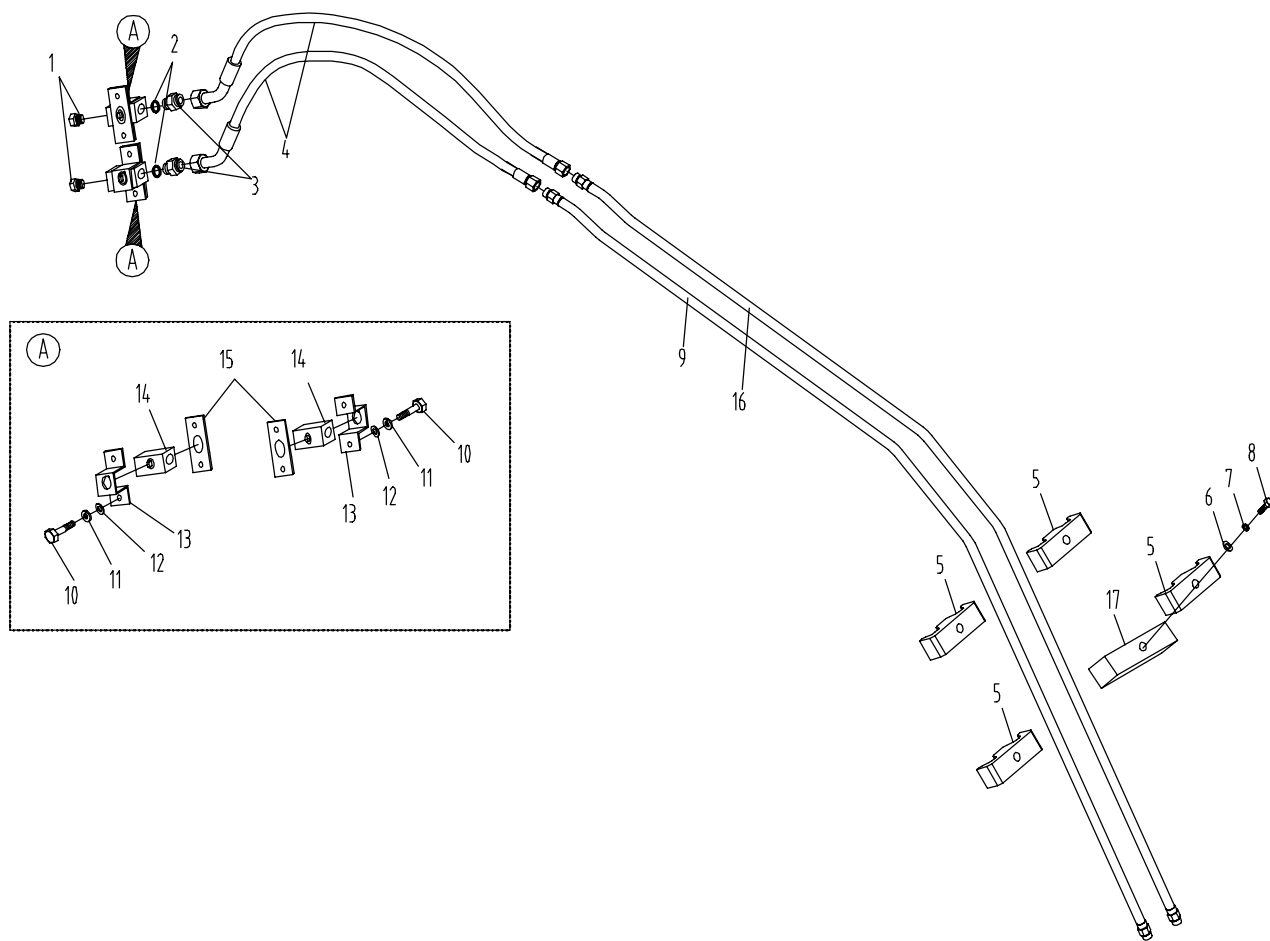

860R.65.2附属装置液压系统2 HYDRAULIC SYSTEM FOR ATTACHMENT EQUIPMENT 2

序号 NO.	数量 Quantity	零件图号 Part No.	名称 Description	规格 Specification	备注 Remark
1	2	860C-0529000	胶管总成 Rubber pipe assembly		
2	1	T0309-04000	电磁阀 Valve		
3	4	0105-000500050-65	内六角圆柱头螺钉 Bolt	M5×50 GB/T70.1	8.8 ZnNi
4	4	0401-005-05	弹簧垫圈 Spring washer	5 GB/T 93	ZnNi
5	2	T0101-010004	直接头 Bolt joint		
6	2	870-0521000	胶管总成 Rubber pipe assembly		
7	1	T0308-02000	二位六通阀 Valve		
8	1	860L-6500001	二位六通阀安装支架 valve stents		
9	2	0404-012-05	平垫圈 Washer	12 GB/T 97.1	ZnNi
10	2	0401-012-05	弹簧垫圈 Spring washer	12 GB/T 93	ZnNi
11	2	0206-001200025-84	六角头螺栓 Bolt	M12×25 GB/T 5783	10.9 达克罗
12	8	0404-008-05	平垫圈 Washer	8 GB/T97.1	ZnNi
13	8	0401-008-05	弹簧垫圈 Spring washer	8 GB/T93	ZnNi
14	4	0206-000800020-65	六角头螺栓 Bolt	M8×20 GB/T 5783	8.8 ZnNi
15	4	0416-022-00	组合密封垫圈 Combinatory washer	22 BS/A 22.7×30×2 ISO	
16	1	860A-0500038	直接头 Bolt joint		
17	4	858-0500012	直角接头 Square joint		
18	1	T0201-010016	胶管总成 Rubber pipe assembly		
19	1	T0201-010017	胶管总成 Rubber pipe assembly		
20	2	858-0500025	直通过板接头 Bolt joint		

860R.65.2附属装置液压系统2 HYDRAULIC SYSTEM FOR ATTACHMENT EQUIPMENT 2

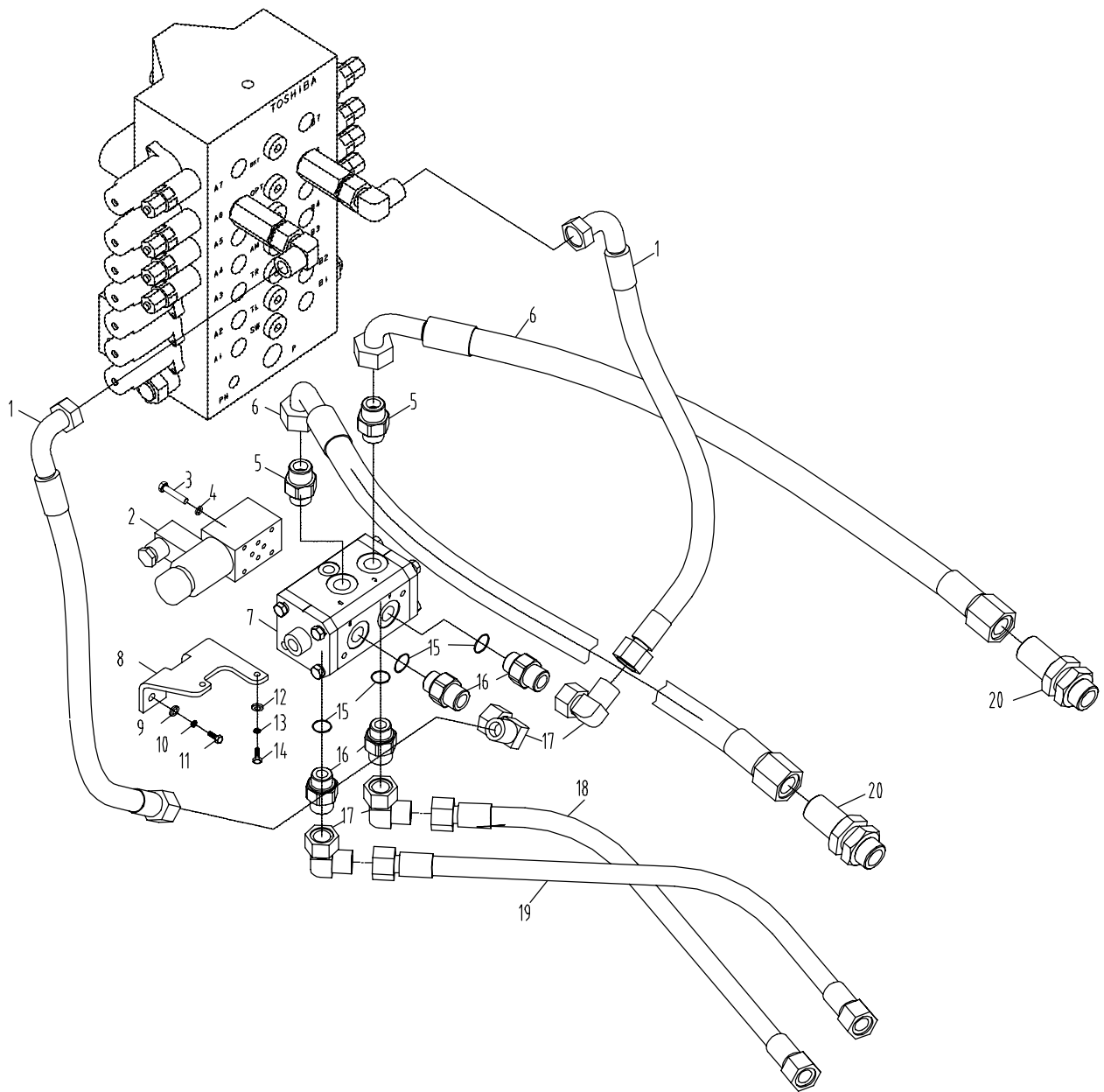

860R.65.3附属装置液压系统3 HYDRAULIC SYSTEM FOR ATTACHMENT EQUIPMENT 3

序号 NO.	数量 Quantity	零件图号 Part No.	名称 Description	规格 Specification	备注 Remark
1	1	870-8500003	三通接头 Tee joint		
2	1	830D-8512000	胶管总成 Rubber pipe assembly		
3	2	830D-8521000A	胶管总成 Rubber pipe assembly		
4	4	0604-001080240-30	O形橡胶密封圈 O ring seal	10.8×2.4 NBR-90 ISO	
5	2	860A-8500003	直接头 Bolt joint		
6	1	870-8537000	胶管总成 Rubber pipe assembly		
7	4	810M-0500002	直角接头 Square joint		
8	1	860-8538000	胶管总成 Rubber pipe assembly		
9	1	820-8500004	直接头 Bolt joint		
10	1	810M-0500003	直角接头 Square joint		
11	1	860A-8507000	胶管总成 Rubber pipe assembly		
12	2	839-8504100	胶管总成 Rubber pipe assembly		
13	2	613-8500001	135° 内外接头 135° joint		
14	1	855-8531000	胶管总成 Rubber pipe assembly		
15	4	0206-000800020-65	六角头螺栓 Bolt	M8×20 GB/T 5783	8.8 ZnNi
16	8	0401-008-05	弹簧垫圈 Spring washer	8 GB/T93	ZnNi
17	8	0404-008-05	平垫圈 Washer	8 GB/T97.1	ZnNi
18	1	860R-6500001	安装板 Board		
19	2	T0315-02000	梭阀 Valve		
20	4	0404-005-05	平垫圈 Washer	5 GB/T 97.1	ZnNi

860R.65.3附属装置液压系统3 HYDRAULIC SYSTEM FOR ATTACHMENT EQUIPMENT 3

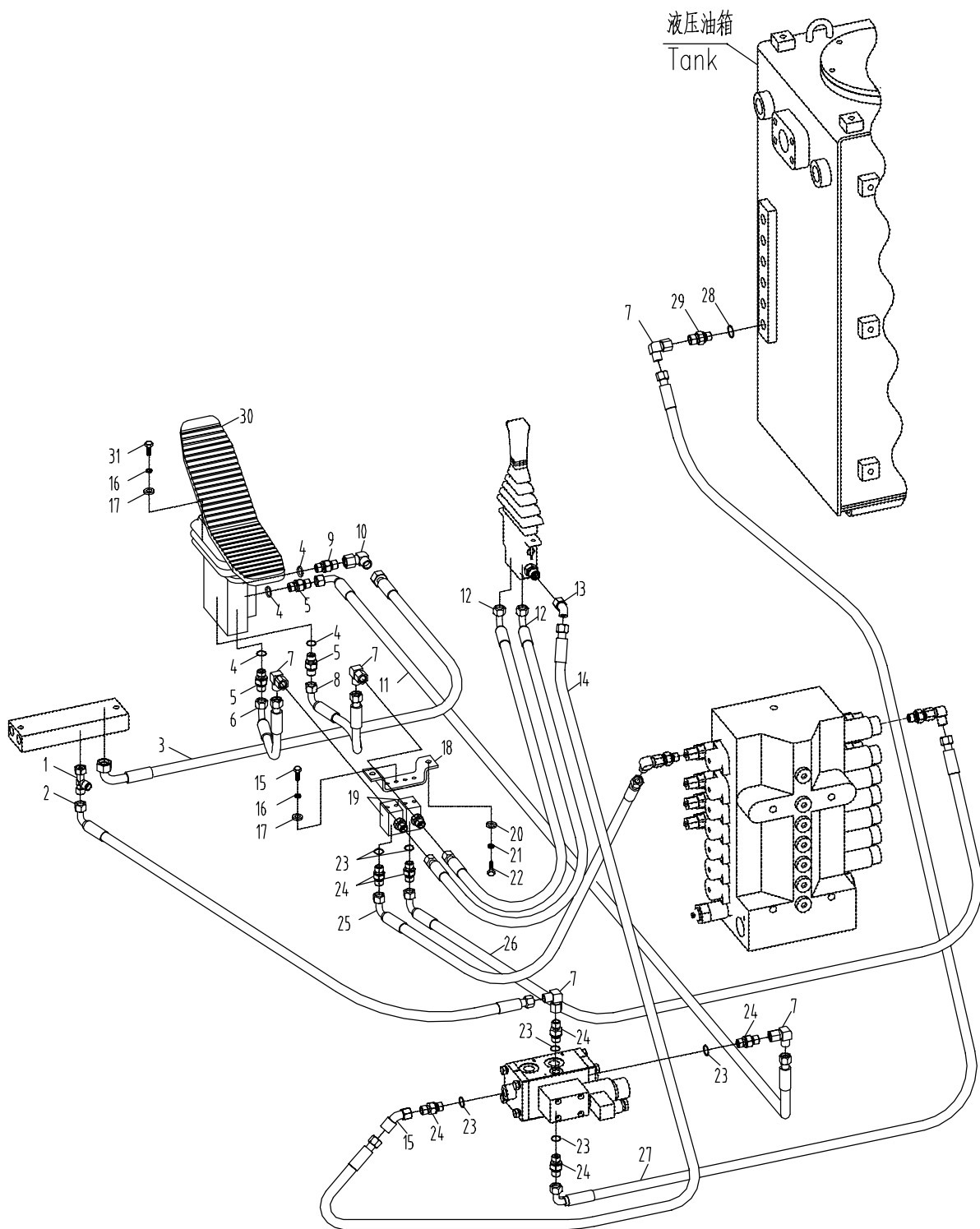

860R.65.3附属装置液压系统3 HYDRAULIC SYSTEM FOR ATTACHMENT EQUIPMENT 3

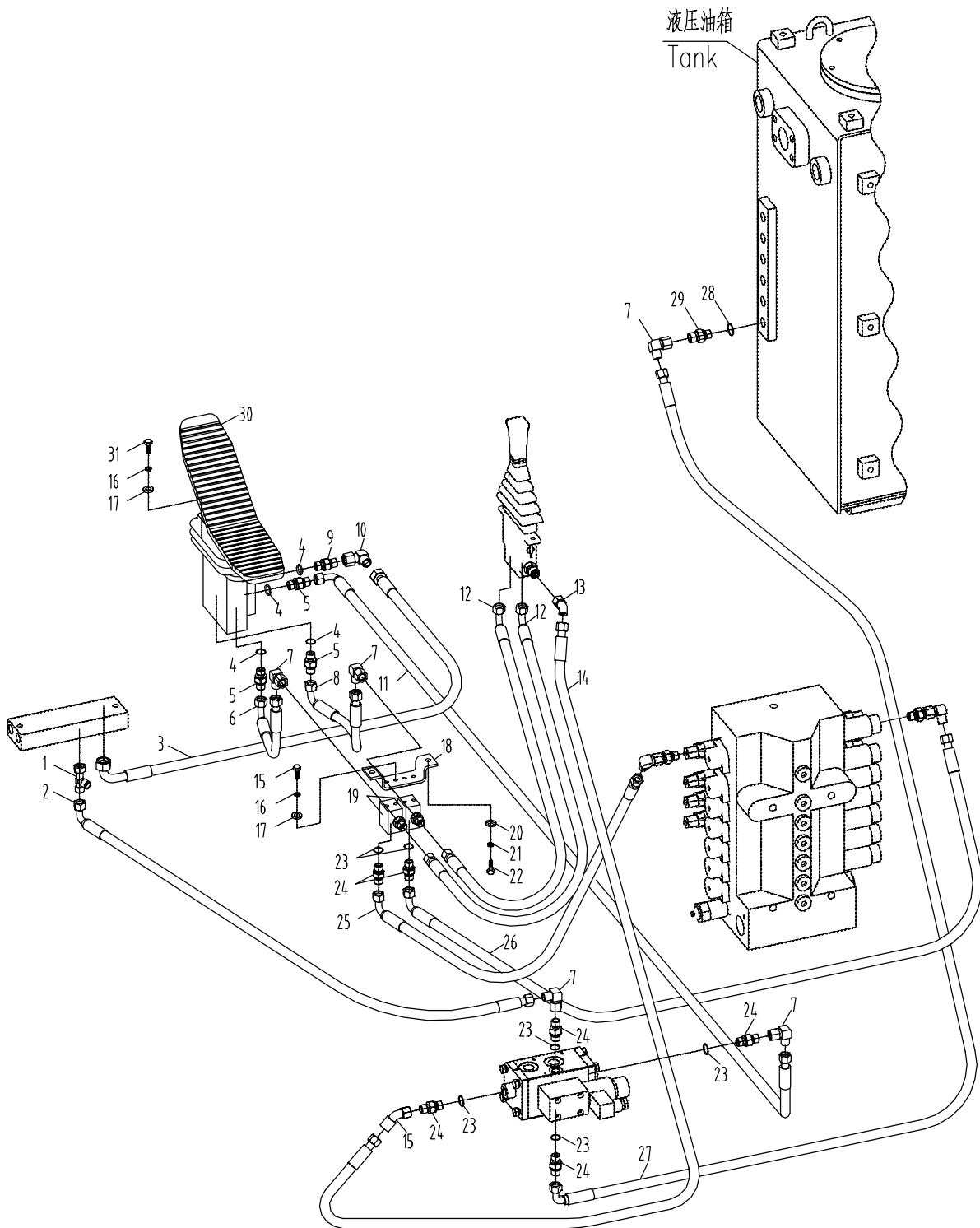

E80F02.06操纵机构 CONTROL FRAMEWORK

序号 NO.	数量 Quantity	零件图号 Part No.	名称 Description	规格 Specification	备注 Remark
1	1	E60A3-0618000	座椅 Seat assembly		
2	2	853K-0616103B	上箱 Upper box		
3	1	853K-0612104B	右面板 Right panel		
4	2	860-0600004	压板 Pressing plate		
5	2	853K-0616102	先导盖板 Pilot cover		
6	4	853K-0616402	安全锁堵盖 Safety lock cover		
7	2	853K-0616101A	下箱 Below box		
8	1	E60A3-0612300A	右骨架组件 Right bracket assembly		
9	1	853K-0616104B	左面板 Left panel		
10	1	E60A3-0616300A	左骨架组件 Left bracket assembly		
11	1	853K-0616500A	安全手柄组件 Safety handle assembly		
12	1	853K-0616001	触动开关 Tect Switch		
13	1	T0414-01021	2芯插座 2 core socket	DT04-2P	
14	1	T0414-01022	2芯锁件 2 core lock		
15	2	T0414-09116	16插针 16 pin		
16	1	E80A2-0601000A	底板 Bottom plate body		
17	4	E80A2-0600011	减震器 Shock absorber		
18	1	860E-0613001	橡胶踏 Rubber footplate		
19	1	860E-0613010	脚踏座 Footplate pedestal		
20	4	0206-001600055-94	六角头螺栓 Bolt	M16×55 GB/T 5783	12.9 达克罗

E80F02.06 操纵机构 CONTROL FRAMEWORK

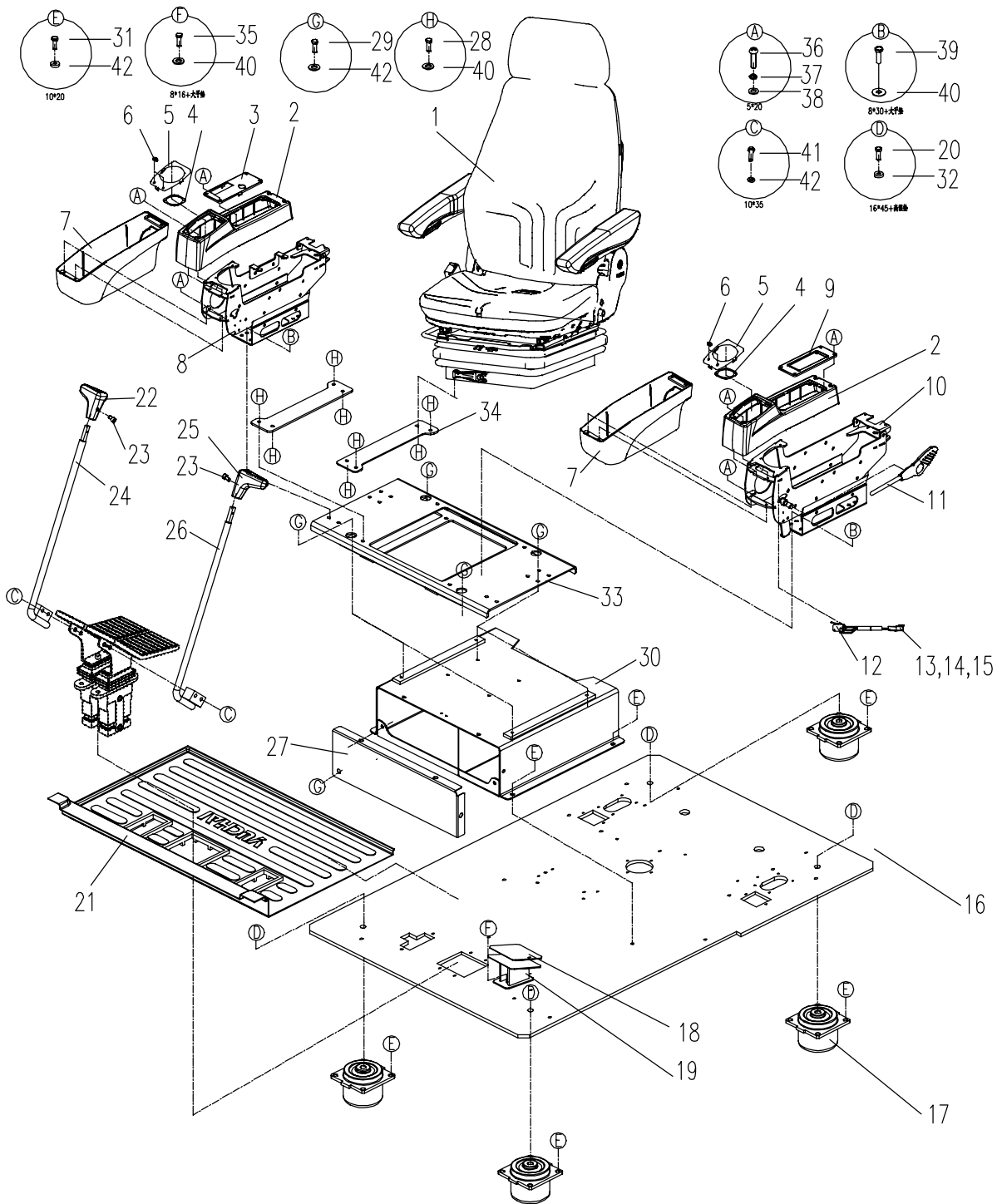

E80F02.06操纵机构 CONTROL FRAMEWORK

序号 NO.	数量 Quantity	零件图号 Part No.	名称 Description	规格 Specification	备注 Remark
21	1	860E-0612000A	地板胶 Rubber footplate		
22	1	870P-0600103	右手柄头 Right Handle Head		
23	2	0105-000500008-65	内六角圆柱头螺钉 Bolt	M5×8 GB/T 70.1	8.8 ZnNi
24	1	E80A2-0600230	右行走杆 Right Walking Rod		
25	1	870P-0600104	左手柄头 Left Handle Head		
26	1	E80A2-0600220	左行走杆 Left Walking Rod		
27	1	E80A1-0622000	箱盖 Case Cover		
28	8	0206-000800020-65	六角头螺栓 Bolt	M8×20 GB/T 5783	8.8 ZnNi
29	8	0206-001000020-84	六角头螺栓 Bolt	M10×20 GB/T 5783	10.9 达克罗
30	1	E80A1-0611000B	座架 Seat Frame		
31	20	0206-001000025-84	六角头螺栓 Bolt	M10×25 GB/T 5783	10.9 达克罗
32	4	0420-016-55	高强度垫圈 High-strength Steel Washer	16 GB/T 1230	HRC40 ZnNi
33	1	E80A1-0621000	安装架 Mounting frame		
34	2	E80A1-0620001	连接板 Connecting Plate		
35	10	0206-000800016-84	六角头螺栓 Bolt	M8×16 GB/T 5783	10.9 达克罗
36	20	0110-000500020-65	十字槽盘头螺钉 Bolt	M5×20 GB/T 818	8.8 ZnNi
37	20	0401-005-05	弹簧垫圈 Spring washer	5 GB/T 93	ZnNi
38	20	0404-005-05	平垫圈 Washer	5 GB/T 97.1	ZnNi
39	8	0206-000800030-65	六角头螺栓 Bolt	M8×30 GB/T5783	8.8 ZnNi
40	26	0403-008-05	大垫圈 Large washer	8 GB/T 96.1	ZnNi

E80F02.06 操纵机构 CONTROL FRAMEWORK

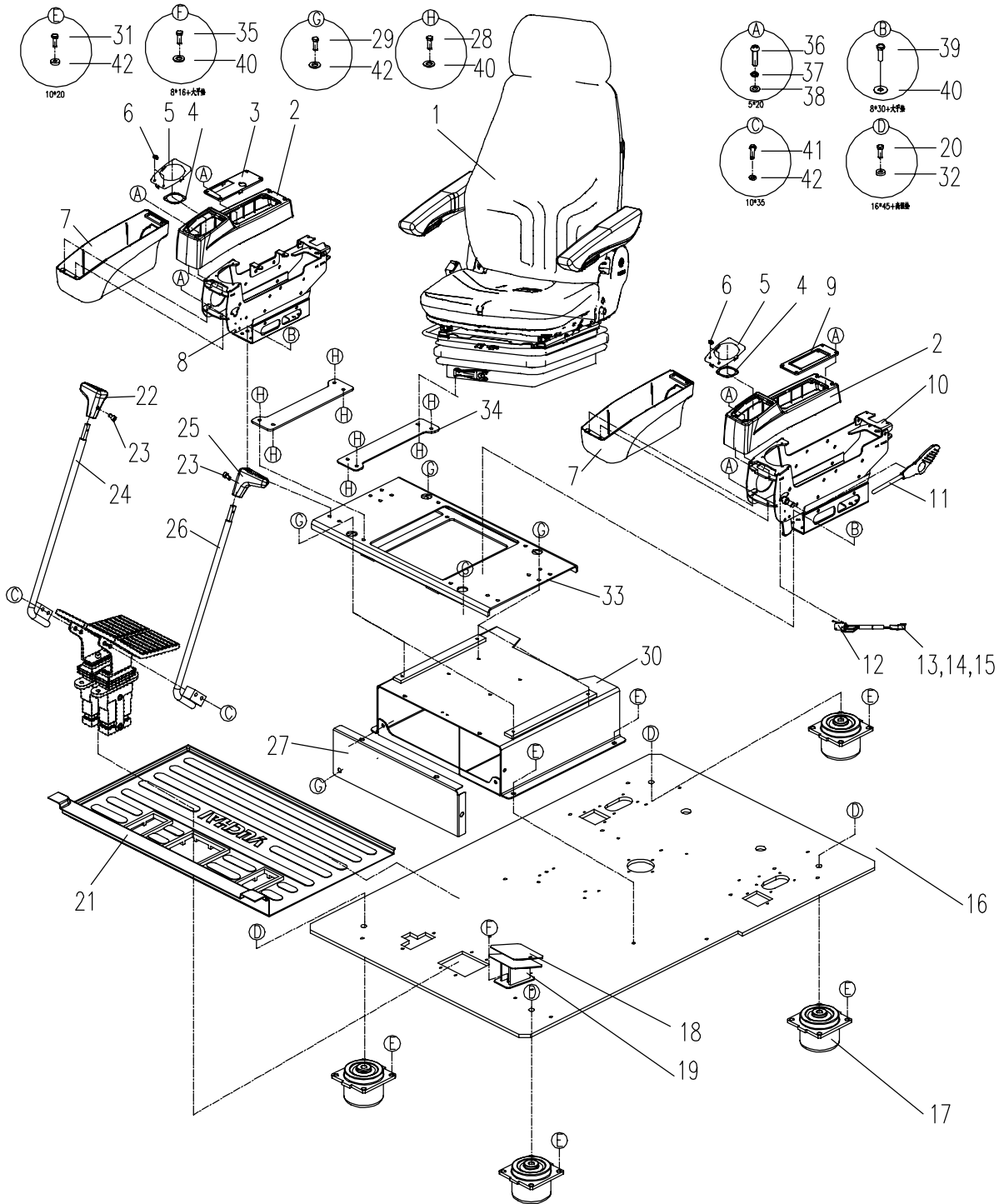

E80F02.06 操纵机构 CONTROL FRAMEWORK

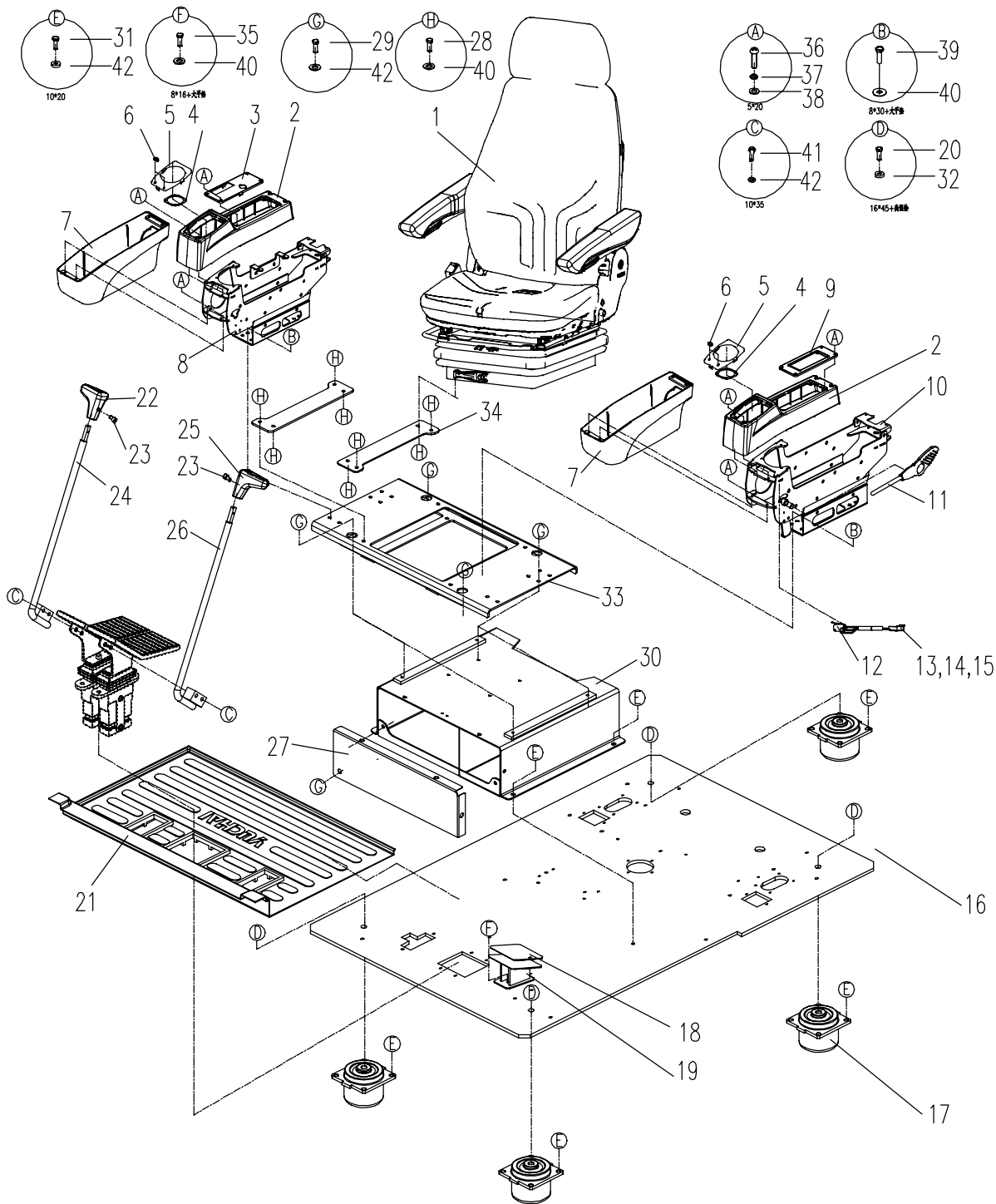

E80F01.08空调系统 AIR CONDITIONING SYSTEM ASSEMBLY

序号 NO.	数量 Quantity	零件图号 Part No.	名称 Description	规格 Specification	备注 Remark
1	4	0110-000500012-65	十字槽盘头螺钉 Bolt	M5×12 GB/T 818	
2	1	860G-0801002A	操纵器 Manipulator		
3	7	1001-060-90	喉箍 Larynx hoop		
4	1	860G-0801009	左外气风管 Left Air pipe		
5	1	860G-0801060A	新风控制器 Fresh air controller		
6	6	1002-024-03	双钢丝式环箍 Hoop	d24 Q 672	
7	3	830D-0801001	大密封圈 Bigger seal ring		
8	1	860G-0800007	暖水管过孔压板 Fixing plate		
9	6	839A-1205004	管夹 Pipe Clamp		
10	9	853D-1285003	管夹 Pipe Clamp		
11	1	E80A1-0801040	吸气软管总成 Inspiration pipe assembly		
12	1	860G-0801070A	压缩机总成 Compressor assembly		
13	1	860G-0801500	张紧轮组件 Tensioner		
14	1	E80A1-0801010	排气软管总成 Vent-pipe assembly		
15	1	E80A1-0801020	冷凝器出口管总成 Condenser intake pipe		
16	1	E80A1-0801030	干燥瓶出口管总成 Desiccator exit pipe		
17	1	860L-0841400	干燥瓶组件 Desiccator assembly		
18	1	860G-0801700	冷凝器总成 Condenser assembly		
19	1	860G-0800060B	冷凝器后支架 Condenser front bracket		
20	1	860G-0801001	外气风管 Air pipe		
21	1	839A-0800001	暖水管 Waterpipe		
22	1	860R-0800020	支架 Bracket		

E80F01.08 空调系统 AIR CONDITIONING SYSTEM ASSEMBLY

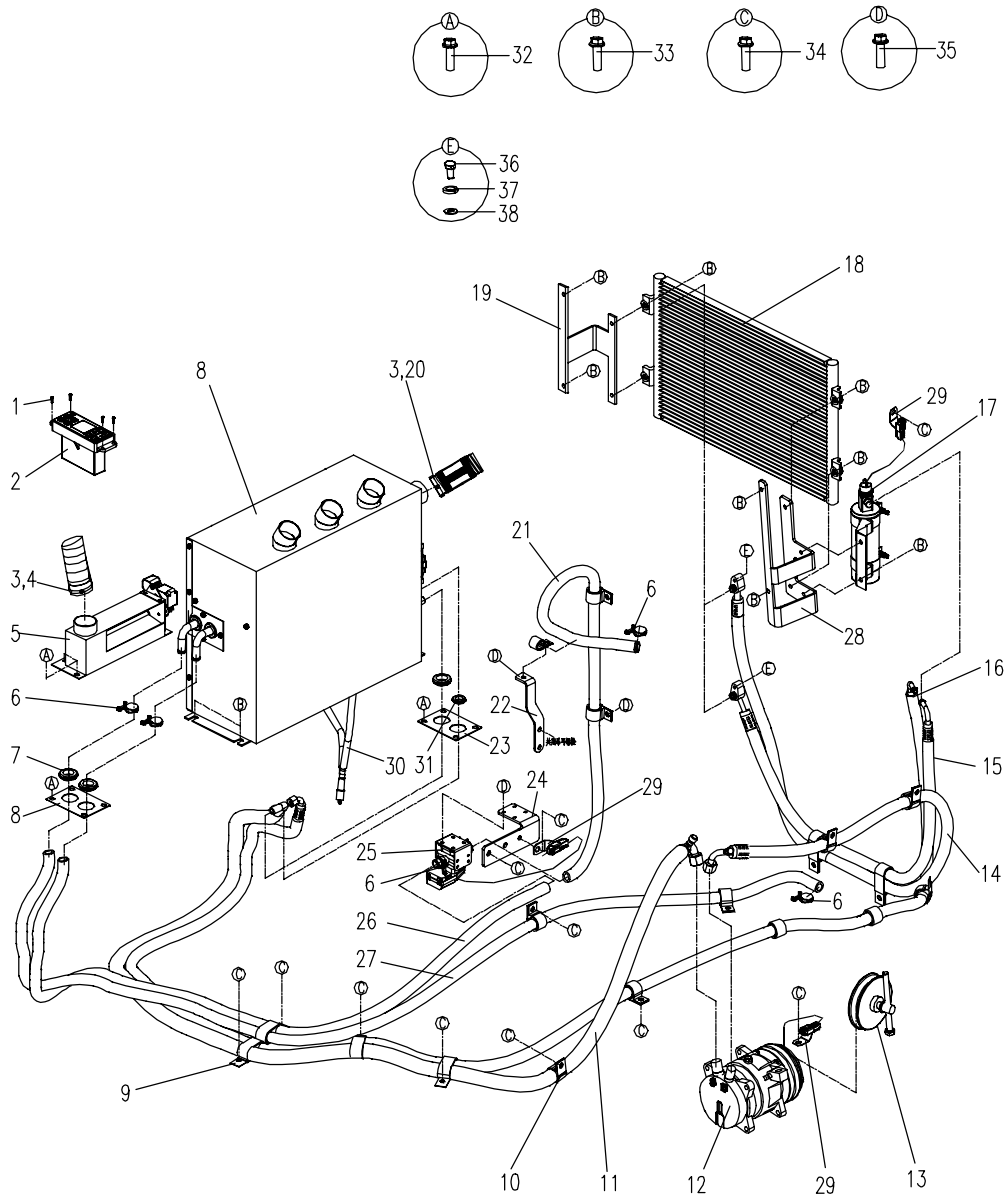

E80F01.08 空调系统 AIR CONDITIONING SYSTEM ASSEMBLY

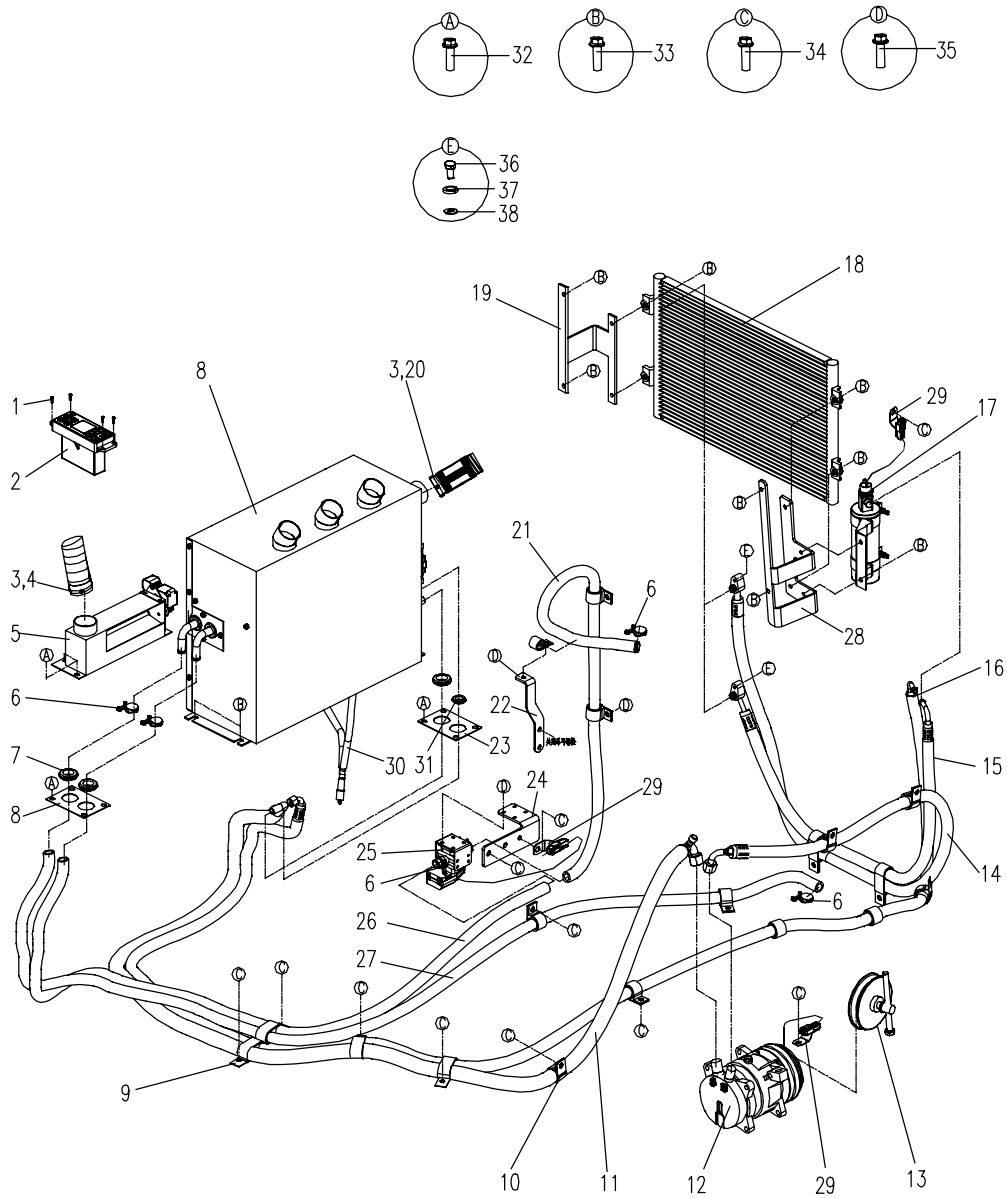

E80-CF02.10.1 覆盖件总成1 OVERLAY ASSEMBLY 1

序号 NO.	数量 Quantity	零件图号 Part No.	名称 Description	规格 Specification	备注 Remark
1	4	T0814-030003	橡胶座 Rubber tile		
2	6	0306-100-45	1型六角螺母 Nut	M10 GB/T 6170	8 ZnNi
3	1	E80C2-1003000	右框组件 Right frame component		
4	12	0403-012-05	大垫圈 Washer	12 GB/T 96.1	ZnNi
5	12	0206-001200030-84	六角头螺栓 Bolt	M12×30 GB/T 5783	10.9 达克罗
6	1	860R-1000500	右把手 Right Hande		
7	5	0206-001000025-84	六角头螺栓 Bolt	M10×25 GB/T 5783	10.9 达克罗
8	5	0403-010-05	大垫圈 Washer	10 GB/T 96.1	ZnNi
9	2	853K-1006000A	铰链组件 Engie hood hinge		
10	1	E80C2-1004000	中框架 Middle frame		
11	1	E80C2-1005000	左框架 Left frame component		
12	1	860R-1000600	左把手 Left Hande		
13	1	860R-1000006A	固定板 Plate		
14	1	853D-1214004	套筒 Sleeve		
15	1	0206-000800025-65	六角头螺栓 Bolt	M8×25 GB/T 5783	8.8 ZnNi
16	1	E80A1-1000003	海绵板 Sponge		
17	1	E80A1-1000005	海绵板 Sponge		
18	1	E80A1-1000004	海绵板 Sponge		

E80-CF02.10.1 覆盖件总成1 OVERLAY ASSEMBLY 1

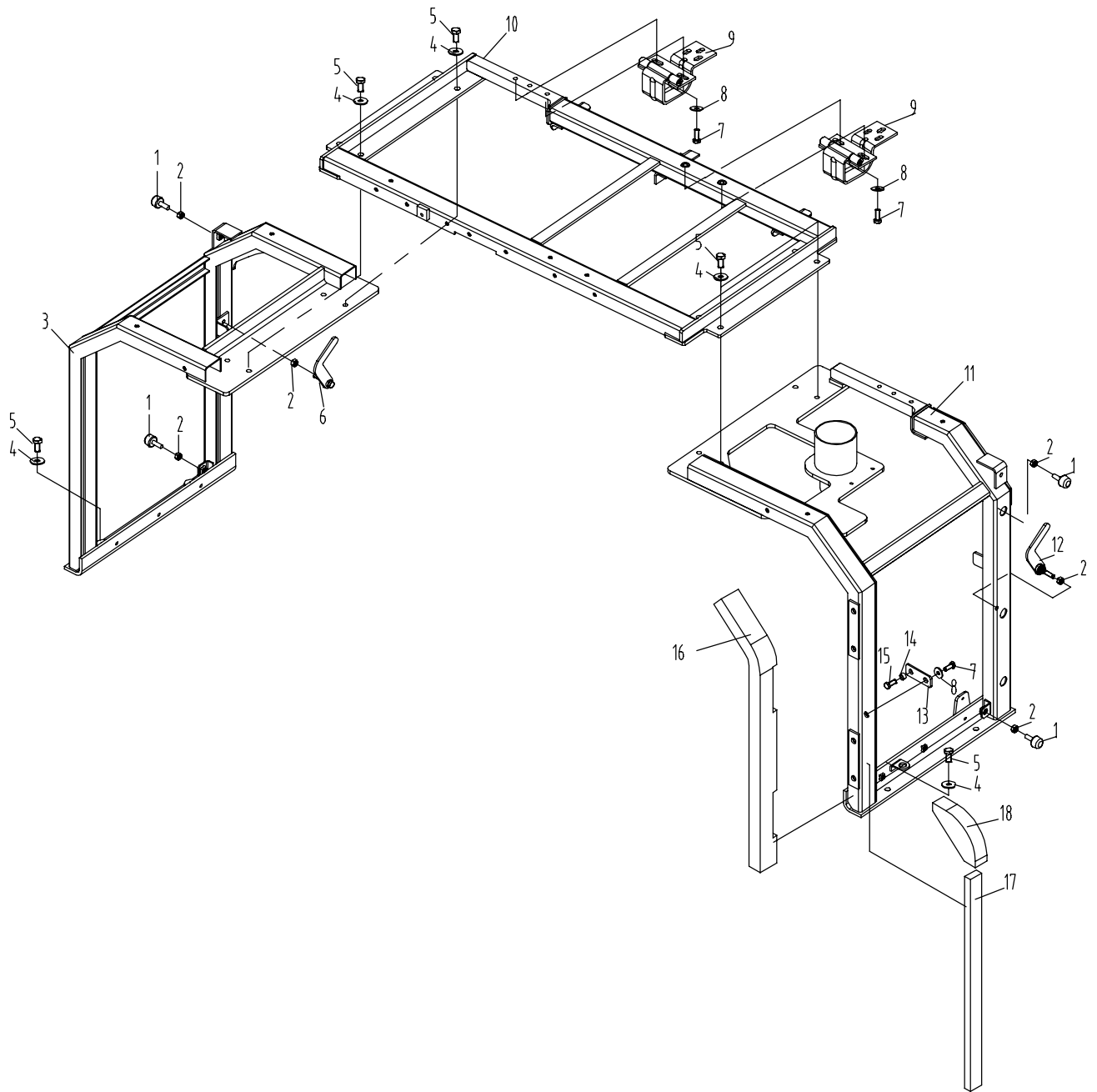

E80F01.10.2 覆盖件总成2 OVERLAY ASSEMBLY 2

序号 NO.	数量 Quantity	零件图号 Part No.	名称 Description	规格 Specification	备注 Remark
1	3	0501-025024-05	开口销 Cotter pin	2.5×24 GB/T 91	ZnNi
2	4	0403-010-05	大垫圈 Washer	10 GB/T 96.1	ZnNi
3	1	T0805-040002	支承杆 Support plate		
4	1	860Q-1007100A	左盖焊件 Left cover		
5	12	0206-001000025-65	六角头螺栓 Bolt	M10×25 GB/T 5783	8.8 ZnNi
6	13	0404-010-05	平垫圈 Washer	10 GB/T 97.1	ZnNi
7	1	860Q-1007300	左盖滤网 Left cover screen		
8	23	0403-006-05	大垫圈 Washer	6 GB/T 96.1	ZnNi
9	23	0306-060-45	1型六角螺母 Nut	M6 GB/T 6170	8 ZnNi
10	1	860Q-1002300	右盖滤网 Right cover screen		
11	1	860Q-1002100A	右盖体焊件 Right cover		
12	1	860Q-1002002	支撑杆 Support plate		
13	4	0112-00060016-65	十字槽沉头螺钉 Bolt	M6×16 GB/T 819.2	8.8 ZnNi
14	1	853K-1000200	盖锁 Lock assembly		
15	1	860Q-1001200A	工具箱盖 Box cover		
16	1	860Q-1001030	支杆 Underprop		
17	1	885-1001002	销 Pin		
18	1	860J-1014001	锁扣 Lock hamulus		
19	2	0404-008-05	平垫圈	8 GB/T 97.1	ZnNi

E80F01.10.2 覆盖件总成2 OVERLAY ASSEMBLY 2

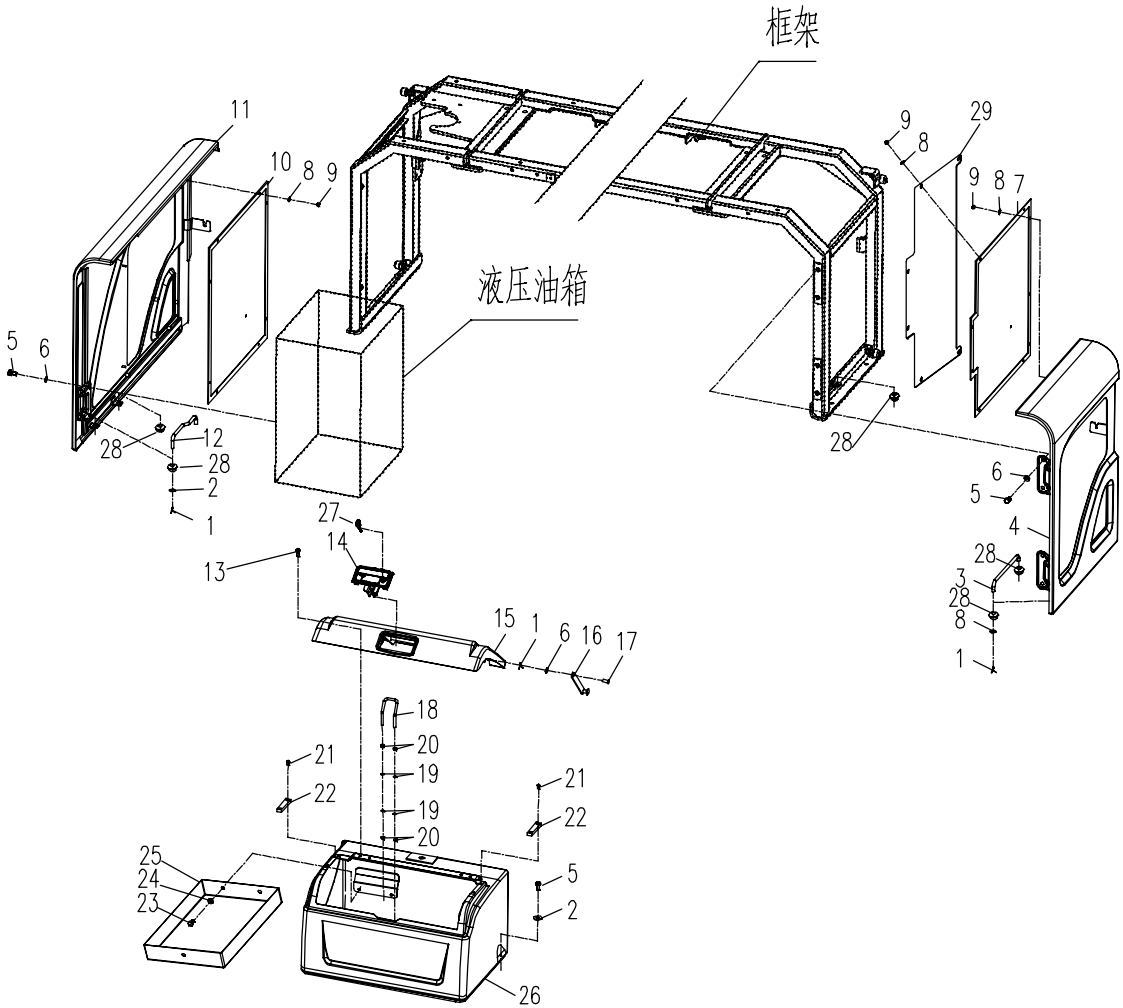

E80F01.10.2 覆盖件总成2 OVERLAY ASSEMBLY 2

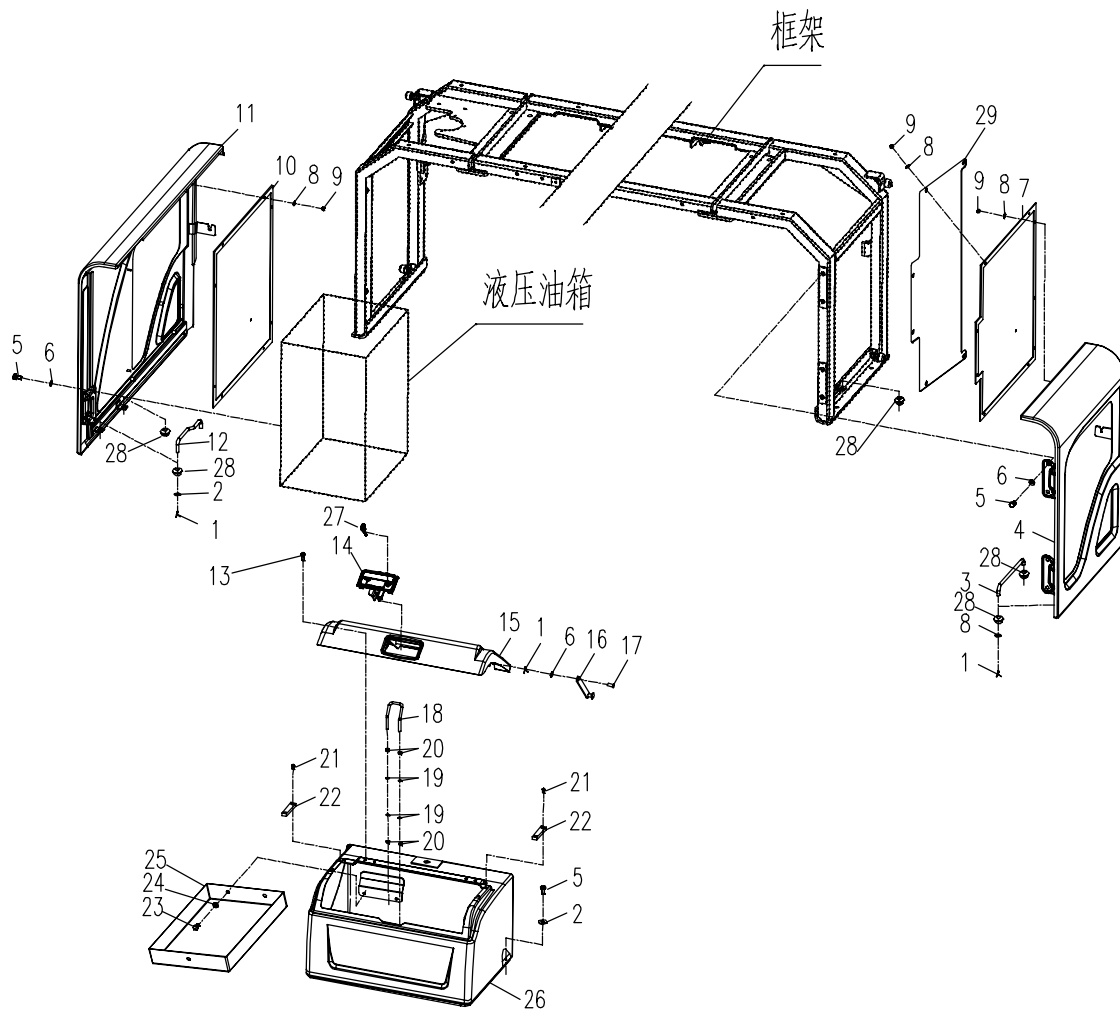

E80-CF02.10.3 覆盖件总成3 OVERLAY ASSEMBLY 3

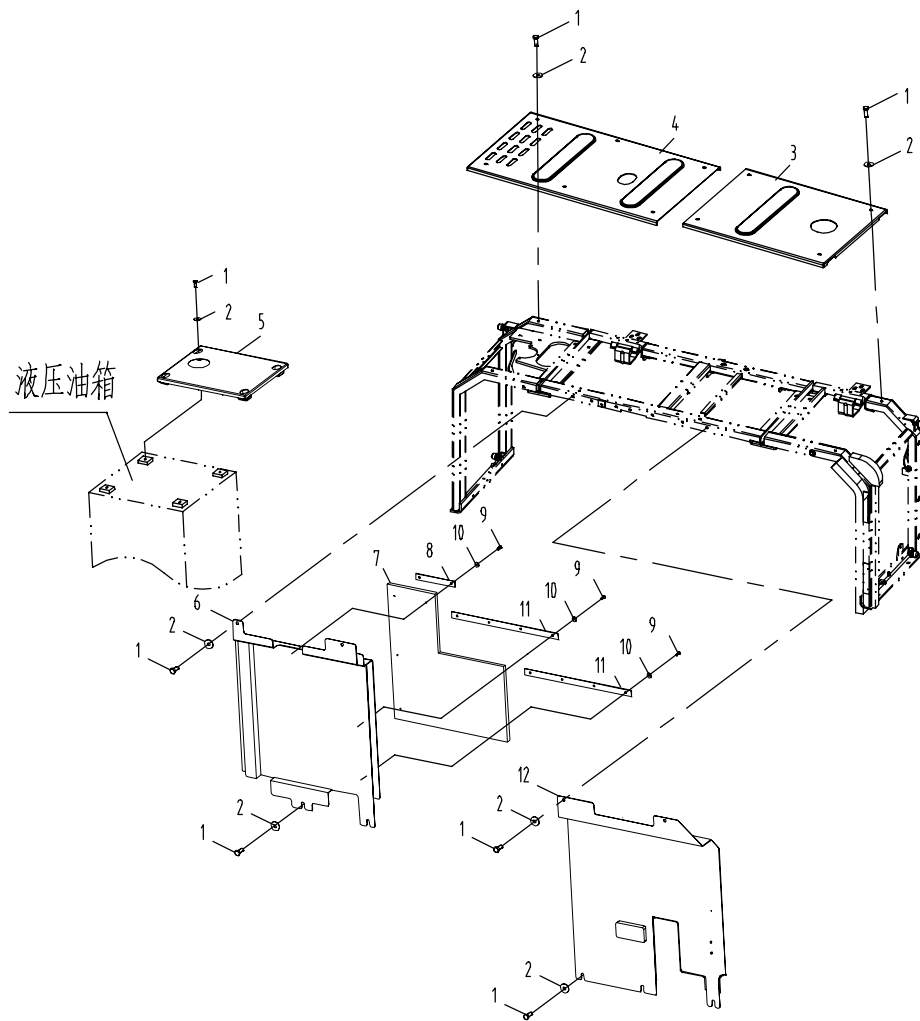

E80-CF02.10.4 覆盖件总成4 OVERLAY ASSEMBLY 4

序号 NO.	数量 Quantity	零件图号 Part No.	名称 Description	规格 Specification	备注 Remark
1	14	0206-001000025-84	六角头螺栓 Bolt	M10×25 GB/T 5783	10.9 达克罗
2	16	0403-010-05	大垫圈 Washer	10 GB/T 96.1	ZnNi
3	2	860Q-1000007	弯板 Beuding plate		
4	2	0306-100-45	1型六角螺母 Nut	M10 GB/T 6170	8 ZnNi
5	2	T0814-030003	橡胶座 Rubber tile		
6	1	860Q-1000060	机罩锁扣 Lock buckle		
7	1	860Q-1000009	卡位座 Bale		
8	1	860R-1000004	垫板 plate		
9	10	0403-008-05	大垫圈 Washer	8 GB/T 96.1	ZnNi
10	7	0206-000800016-65	六角头螺栓 Bolt	M8×16 GB/T 5783	8.8 ZnNi
11	1	860R-1002004	海绵板 Sponge		
12	1	E80C2-1002100	发动机罩焊件 Engie hood		
13	32	T0812-010001	塑料卡钉 Plastic nail		
14	1	860R-1002002	海绵板 Sponge		
15	1	860Q-1003004A	密封胶条 Rubber seal strip		
16	4	0206-000600025-65	六角头螺栓 Bolt	M6×25 GB/T 5783	8.8 ZnNi
17	8	0401-006-05	弹簧垫圈 Spring washer	6 GB/T 93	ZnNi
18	1	853K-1000310	锁体 Lockset		
19	1	860R-1002003	海绵板		

E80-CF02.10.4 覆盖件总成4 OVERLAY ASSEMBLY 4

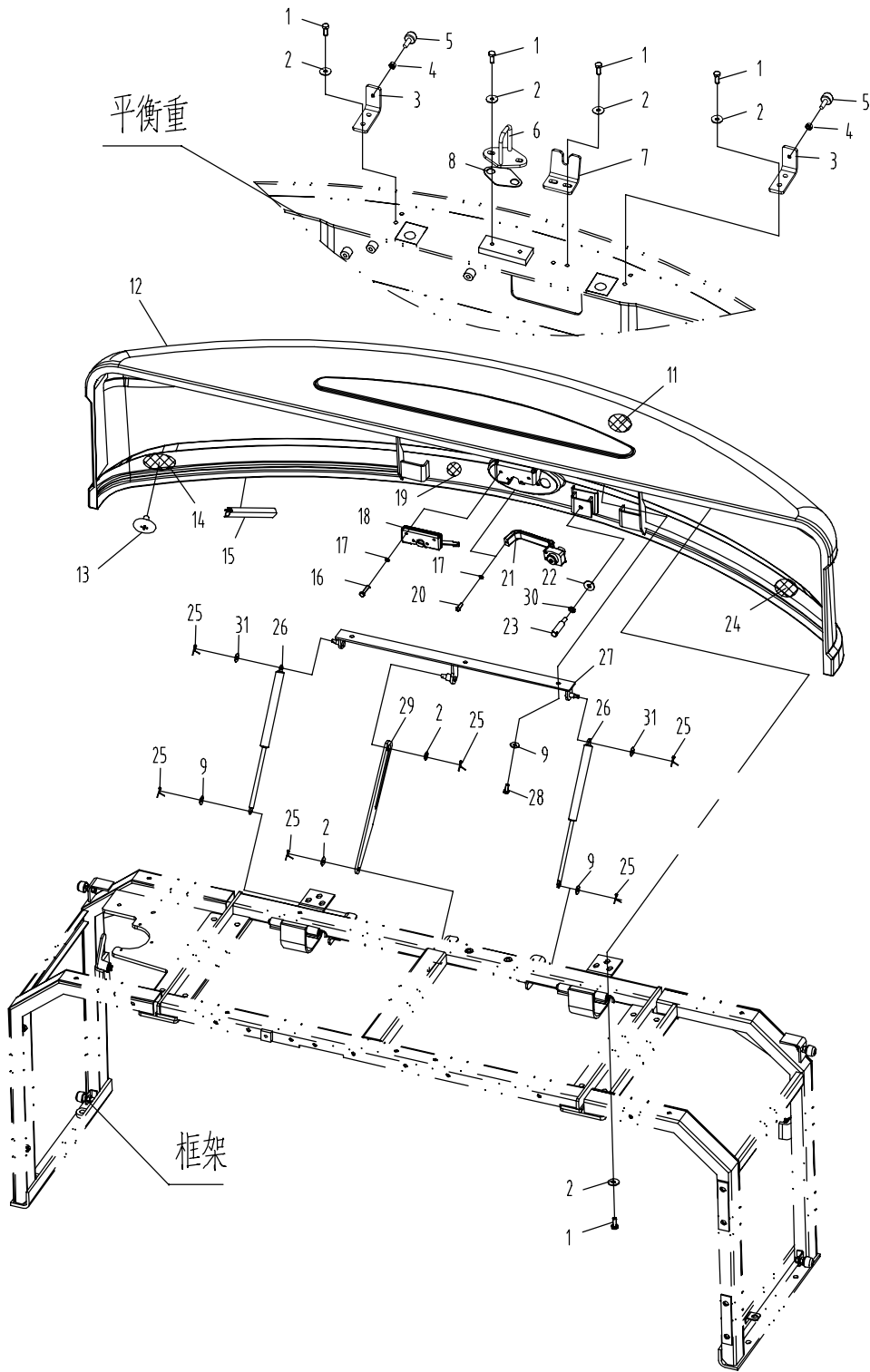

E80-CF02.10.4 覆盖件总成4 OVERLAY ASSEMBLY 4

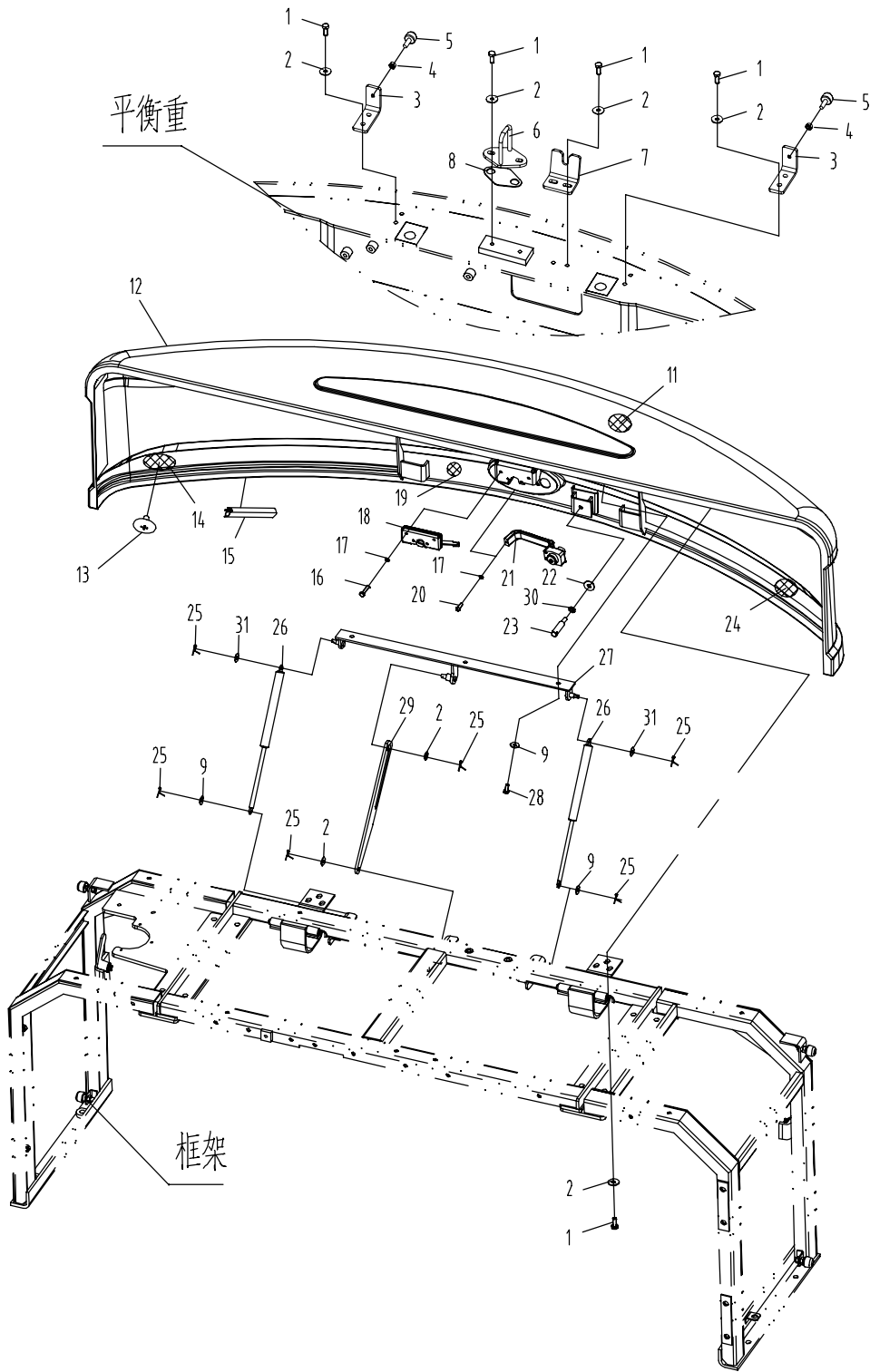

860Q01.11 回转机构 SLEWING ASSEMBLY

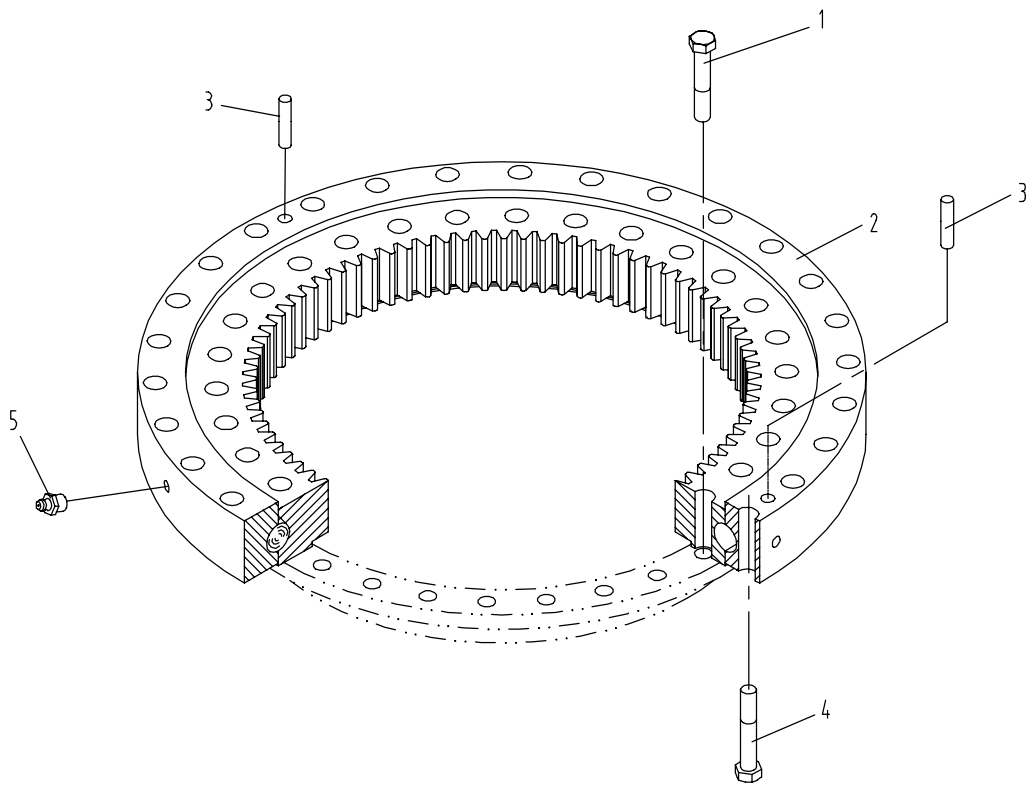

E80F01.12.1冷却系统 COOLING SYSTEM

序号 NO.	数量 Quantity	零件图号 Part No.	名称 Description	规格 Specification	备注 Remark
1	4	0204-001200070-84	六角头螺栓 Bolt	M12×70 GB/T5782	10.9 达克罗
2	4	0401-012-05	弹簧垫圈 Spring washer	12 GB/T93	ZnNi
3	1	E80A1-1201100A	散热器总成 Radiator		
4	8	0404-012-05	平垫圈 Washer	12 GB/T97.1	ZnNi
5	4	0303-120-45	嵌件六角锁紧螺母 Nut	M12 GB/T889.1	8 ZnNi
6	1	860R-1201015	下隔热垫 down heat-insulation		
7	4	860J-1214004	胶垫 Cushion		
8	2	1002-050-03	双钢丝式环箍 Hoop	d50 Q672	Zn. D
9	1	860R-1201002A	下水管 Lower water pipe		
10	1	839B-1201014	管夹 clip		
11	1	860R-1201004	管夹胶套 Rubber jacket		
12	1	E80A1-1201002	风扇护网 Fender		
13	16	0404-008-05	平垫圈 Washer	8 GB/T97.1	ZnNi
14	16	0401-008-05	弹簧垫圈 Spring washer	8 GB/T93	ZnNi
15	15	0206-000800020-65	六角头螺栓 Bolt	M8×20 GB/T5783	8.8 ZnNi
16	1	860R-1201014A	右隔热垫 Right heat-insulation		
17	16	856C-1201004	球面旋钮 Button		
18	1	860R-1201300	右隔热板 Right wind separate board		
19	1	860R-1201016	密封胶条 Sealing strip		
20	1	860J-1251100	支架 Bracket		

E80F01.12.1 冷却系统 COOLING SYSTEM

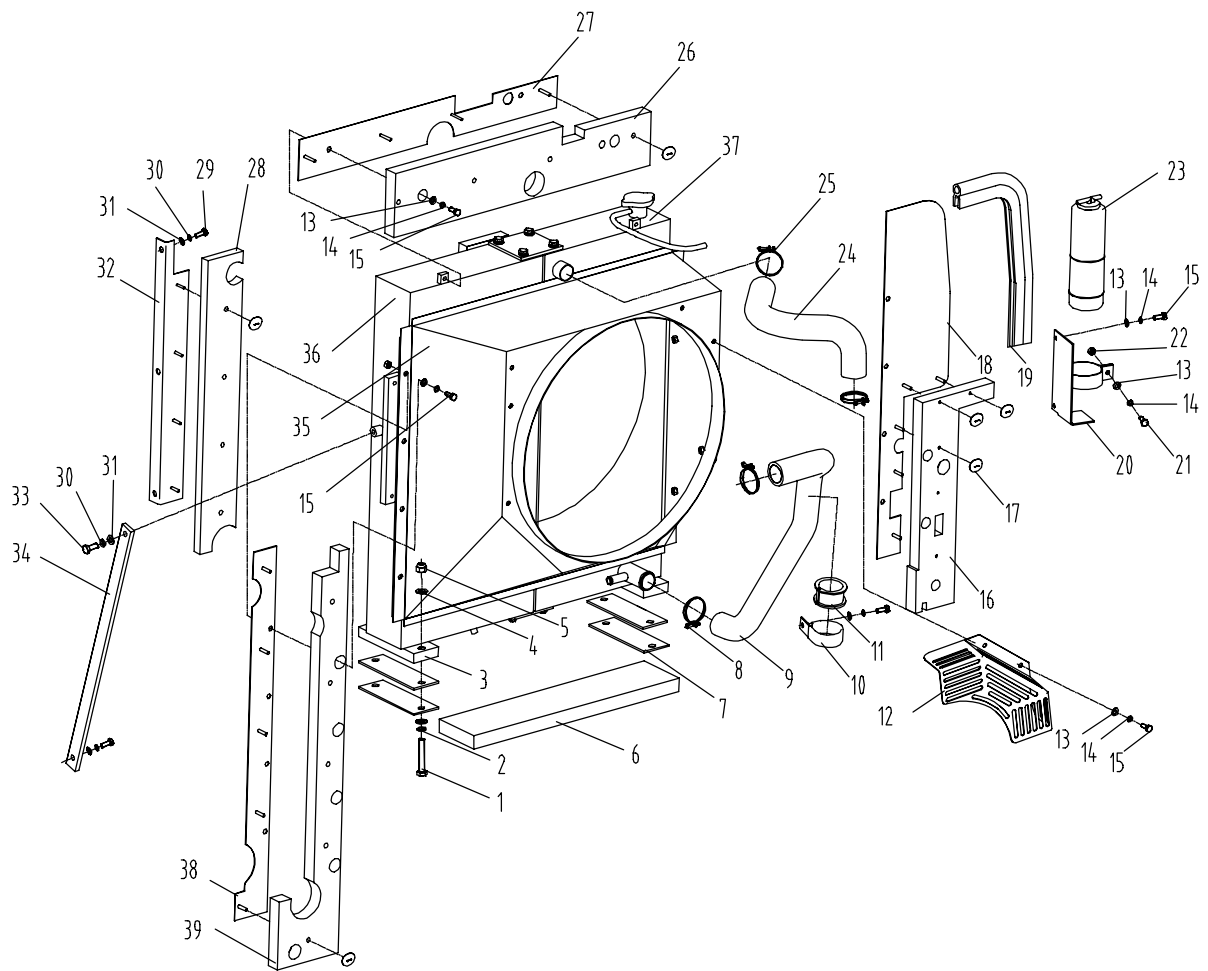

E80F01.12.1冷却系统 COOLING SYSTEM

序号 NO.	数量 Quantity	零件图号 Part No.	名称 Description	规格 Specification	备注 Remark
21	1	0206-000800025-65	六角头螺栓 Bolt	M8×25 GB/T5783	8.8 ZnNi
22	9	0306-080-45	1型六角螺母 Nut	M8 GB/T 6170	8 ZnNi
23	1	860J-1251001	平衡罐 Balancing container		
24	1	E80A1-1201001	上水管 Upper water pipe		
25	2	1002-052-03	双钢丝式喉箍 Hoop	d52 Q672	Zn. D
26	1	860R-1201011	上隔热垫 Upper heat-insulation		
27	1	860R-1201400	上隔热板 Upper wind separate board		
28	1	860R-1201007	左室隔热垫 Upper heat-insulation		
29	3	0206-001000016-65	六角头螺栓 Bolt	M10×16 GB/T 5783	8.8 ZnNi
30	5	0401-010-05	弹簧垫圈 Spring washer	10 GB/T 93	ZnNi
31	5	0404-010-05	平垫圈 Washer	10 GB/T 97.1	ZnNi
32	1	860R-1201600	左室隔热板 Left wind separate board		
33	2	0206-001000025-65	六角头螺栓 Bolt	M10×25 GB/T 5783	8.8 ZnNi
34	1	860R-1201005A	拉杆 Pull staff		
35	1	E08A1-1201130A	导风罩 Fan guide		
36	1	860R-1201120	油散热器 Oil radiator		
37	1	E80A1-1201110	水散热器 Water radiator		
38	1	860R-1201500	左隔热板 Left wind separate board		
39	1	860R-1201009	左隔热垫 Left heat-insulation		

E80F01.12.1 冷却系统 COOLING SYSTEM

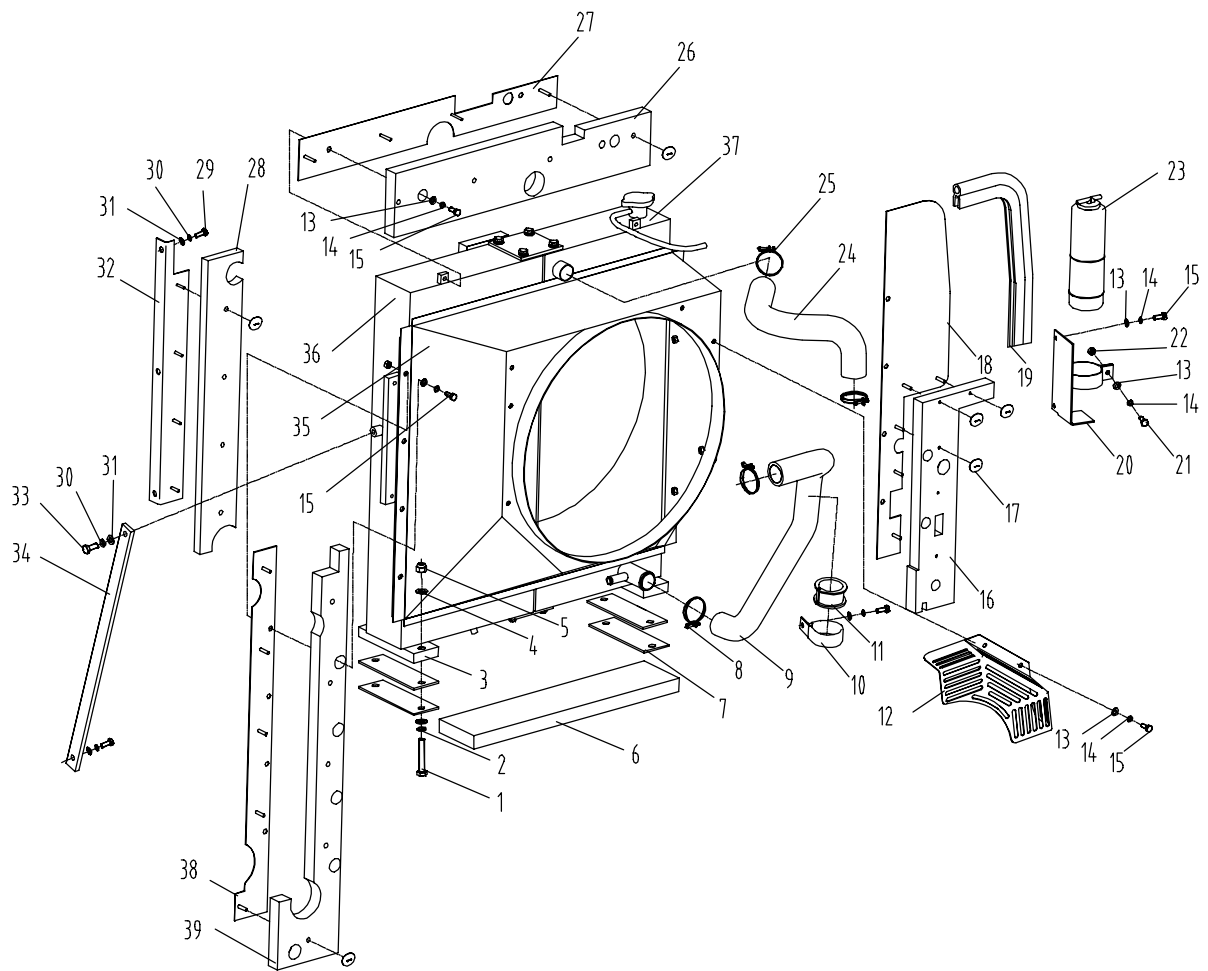

E80-CF02.12.2进气系统 AIR INLET SYSTEM

序号 NO.	数量 Quantity	零件图号 Part No.	名称 Description	规格 Specification	备注 Remark
1	1	850-1201400	空气预滤器 Air prefilter		
2	1	870-1202002	T型卡箍 T-Bolt clamp		
3	1	E80C2-1202001	前进气管 Hose		
4	2	830H-1202009	T型卡箍 T-Bolt clamp		
5	1	E80C2-1202002	支架 Bracket		
6	4	0206-000800025-84	六角头螺栓 Bolt	M8×25 GB/T 5783	10.9 达克罗
7	5	0401-008-05	弹簧垫圈 Spring washer	8 GB/T 93	ZnNi
8	6	0404-008-05	平垫圈 Washer	8 GB/T 97.1	ZnNi
9	1	830T-1211100	空滤支架 Bracket		
10	1	0306-080-45	1型六角螺母 Nut	M8 GB/T 6170	8 ZnNi
11	1	0206-000800040-65	六角头螺栓 Bolt	M8×40 GB/T 5783	8.8 ZnNi
12	1	839B-1202200	空滤滤清器 Air cleaner		
13	1	830H-1202007	T型卡箍 T-Bolt clamp		
14	1	E80C2-1202003	后进气管 Hose		
15	1	830H-1202102	螺纹接头 Threaded joint		
16	1	870Q-1202200	维护保养报警器 Electrical Indicator		
17	1	830H-1202110	主滤芯 Main filter element		
18	1	830H-1202120	安全滤芯 Safety filter element		

E80-CF02.12.2进气系统 AIR INLET SYSTEM

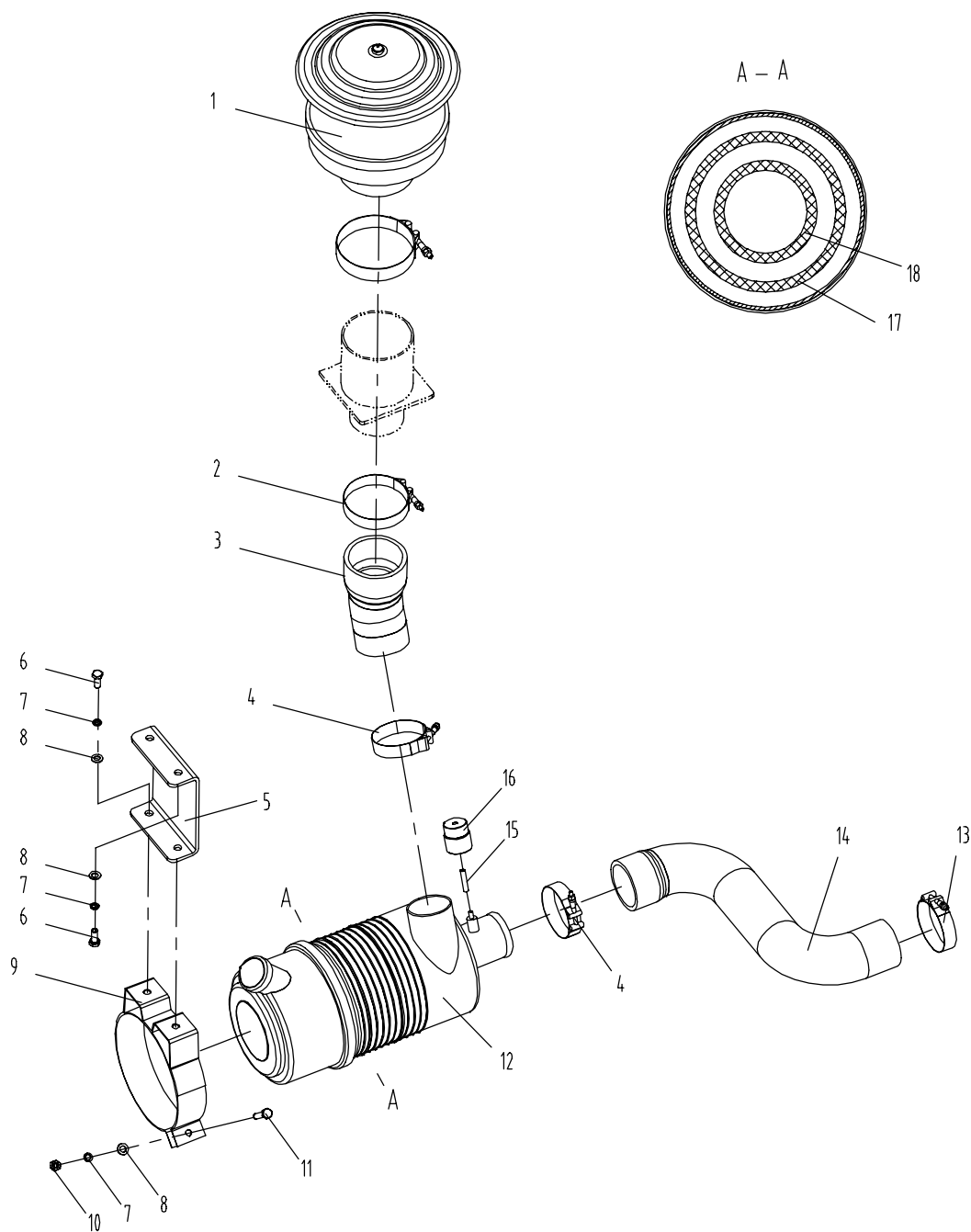

E80-CF02.12.4排气系统 EXHAUST SYSTEM

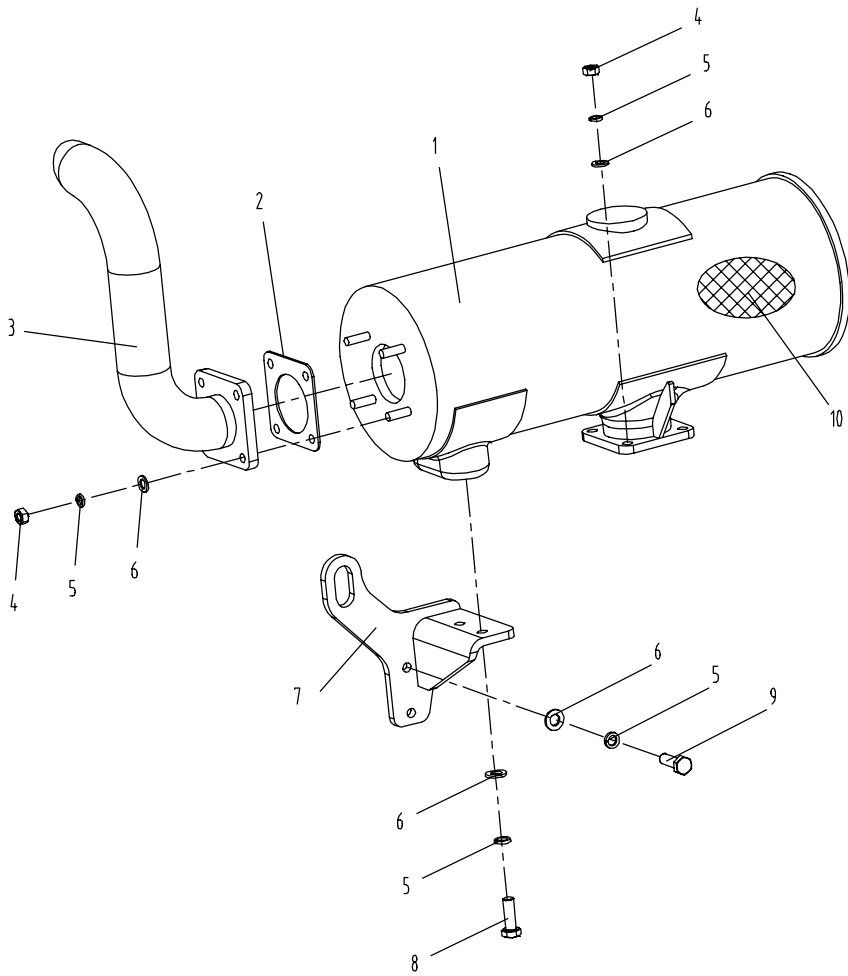

E80F01.12.5燃油系统(适用E80F01机型) FUEL SYSTEM (APPLY TO E80F01 TYPE)

序号 NO.	数量 Quantity	零件图号 Part No.	名称 Description	规格 Specification	备注 Remark
1	1	E80A1-1205100	燃油箱体 Fuel tank		
2	1	870Q-1205004	滤网组件 Strainer		
3	1	870Q-1205003	油箱盖锁 Lock cover		
4	2	839-1205001	出油接管 F.o joint		
5	8	0416-014-00	组合密封垫圈 seal	14 BS/A14.7×21×1.5 ISO	
6	2	820-8500001	铰接螺栓 Bolt		
7	1	0602-011800265-30	O形橡胶密封圈 O-ring	118×2.65 NBR-90 GB/T 3452.1	
8	1	860Q-1205300	底盖组件 Assy. covver		
9	1	860-1205005	胶垫圈 Rubber ring		
10	1	860-1205600	放油阀 F.O drain		
11	4	0206-001000030-65	六角头螺栓 Bolt	M10×30 GB/T 5783	8.8 ZnNi
12	16	0401-010-05	弹簧垫圈 Spring washer	10 GB/T 93	ZnNi
13	16	0404-010-05	平垫圈 Washer	10 GB/T 97.1	ZnNi
14	4	0404-012-05	平垫圈 Washer	12 GB/T 97.1	ZnNi
15	4	0401-012-05	弹簧垫圈 Spring washer	12 GB/T 93	ZnNi
16	4	0206-001200040-84	六角头螺栓 Bolt	M12×40 GB/T 5783	10.9 达克罗
17	8	1001-016-90	喉箍 Hoop	d16 JB/T 8870	
18	1	T1004-030022	输油管 Fuel pipe		
19	1	T1004-030030	输油管 Fuel pipe		
20	8	860R-1205001	管夹 Hose hoop		

E80F01.12.5 燃油系统 FUEL SYSTEM

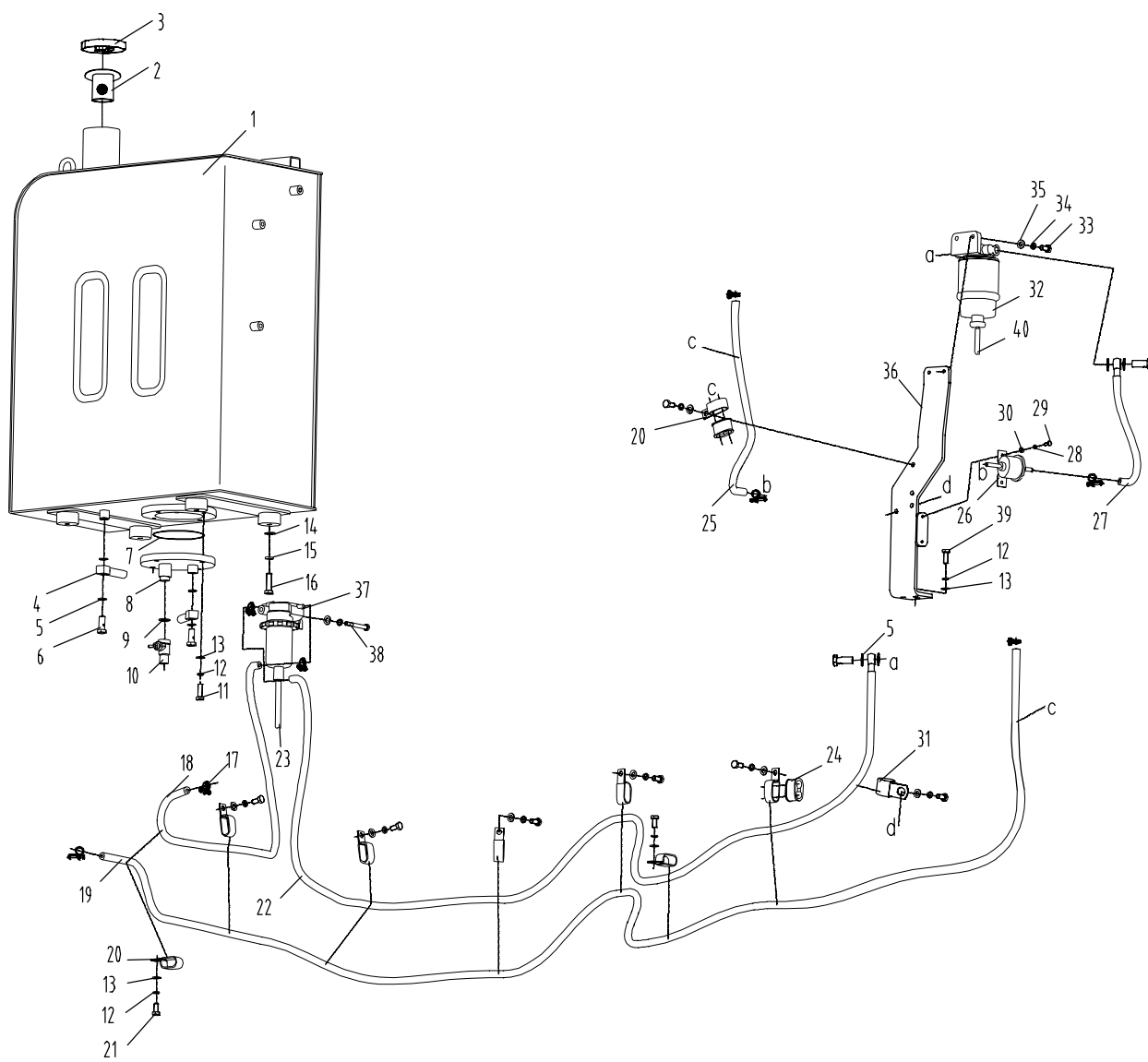

E80F01.12.5燃油系统(适用E80F01机型) FUEL SYSTEM (APPLY TO E80F01 TYPE)

序号 NO.	数量 Quantity	零件图号 Part No.	名称 Description	规格 Specification	备注 Remark
21	9	0206-001000020-65	六角头螺栓 Bolt	M10×20 GB/T 5783	8.8 ZnNi
22	1	T1004-010010	输油管 Fuel pipe		
23	1	860R-1205003	排水管 Drain pipe		
24	2	860R-1205002	胶套 Rubber jacket		
25	1	T1004-030018	输油管 Fuel pipe		
26	1	860R-1208004	电子输油泵 Fuel Feed Pump		119225-52102
27	1	T1004-010002	输油管 Fuel pipe		
28	2	0401-006-05	弹簧垫圈 Spring washer	6 GB/T 93	ZnNi
29	2	0206-000600016-65	六角头螺栓 Bolt	M6×16 GB/T 5783	8.8 ZnNi
30	2	0404-006-05	平垫圈 Washer	6 GB/T 97.1	ZnNi
31	1	853D-1285003	管夹 Hose hoop		
32	1	850-1205300	柴油预滤器 Assy. fuel filter		
33	2	0206-000800025-65	六角头螺栓 Bolt	M8×25 GB/T 5783	8.8 ZnNi
34	3	0401-008-05	弹簧垫圈 Spring washer	8 GB/T 93	ZnNi
35	3	0404-008-05	平垫圈 Washer	8 GB/T 97.1	ZnNi
36	1	860R-1205200A	柴滤支架 Bracket		
37	1	860R-1208010	油水分离器 Water Separator		129242-55701
38	1	0204-000800070-65	六角头螺栓 Bolt	M8×70 GB/T 5782	8.8 ZnNi
39	3	0206-001000025-65	六角头螺栓 Bolt	M10×25 GB/T 5783	8.8 ZnNi
40	1	870A-1210003	排水管 Drain pipe		

E80CF52.12.6 动力输出系统POWER OUTPUT SYSTEM

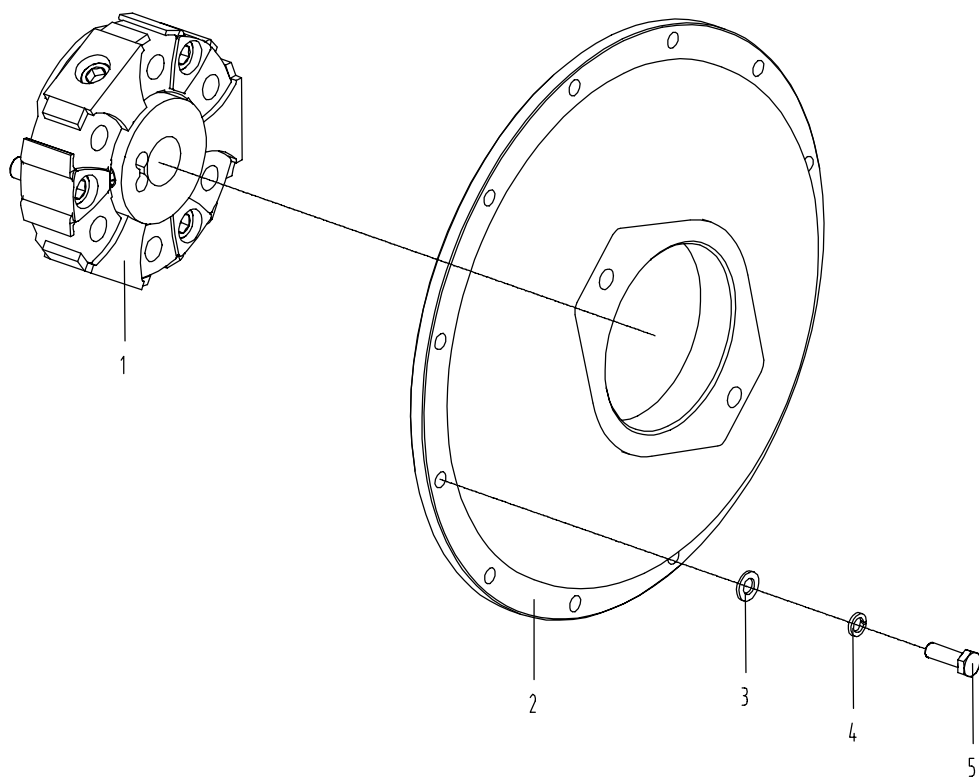

E80CF01.12.7 悬置系统 SUSPENSION SYSTEM

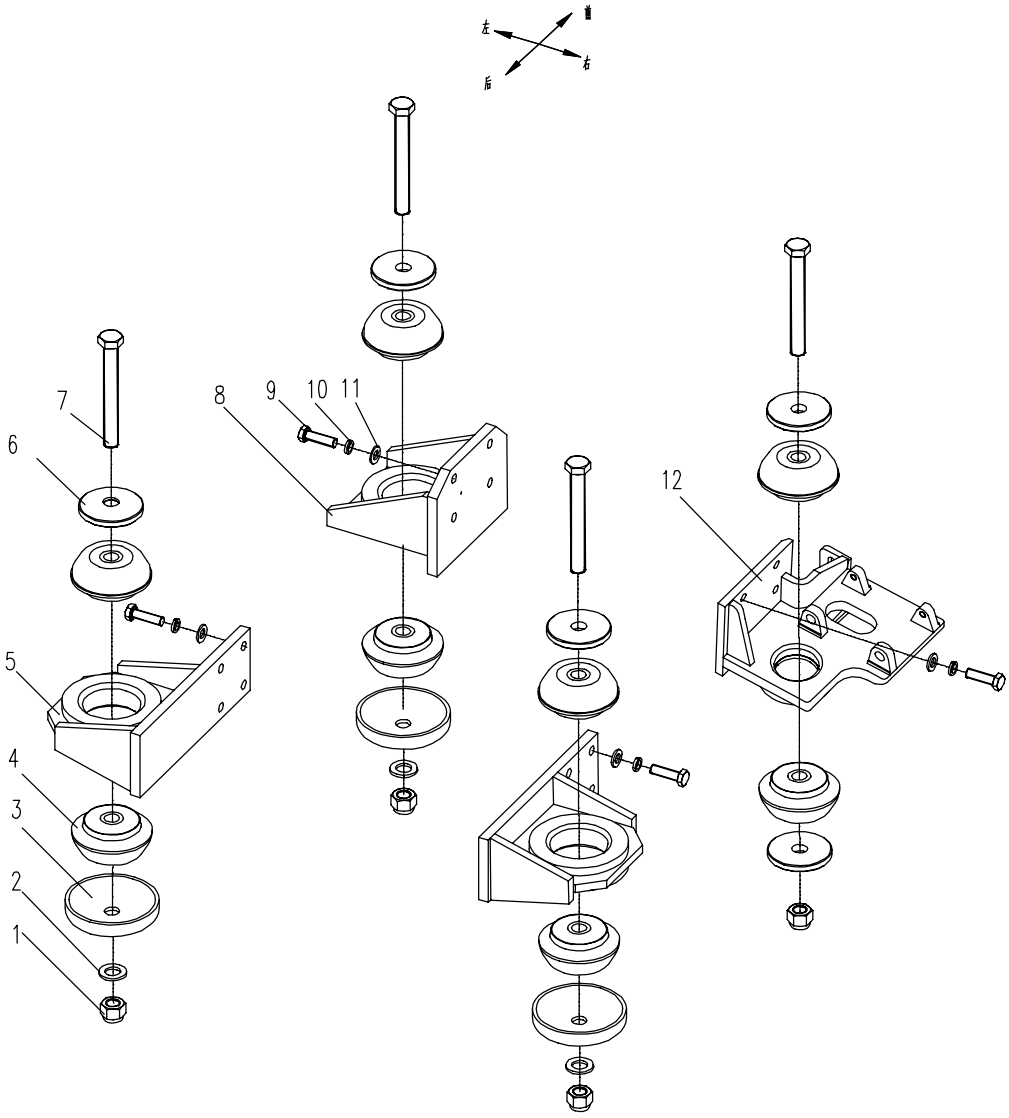

E65CF01.12.8发动机备件 ENGINE SPARE PART

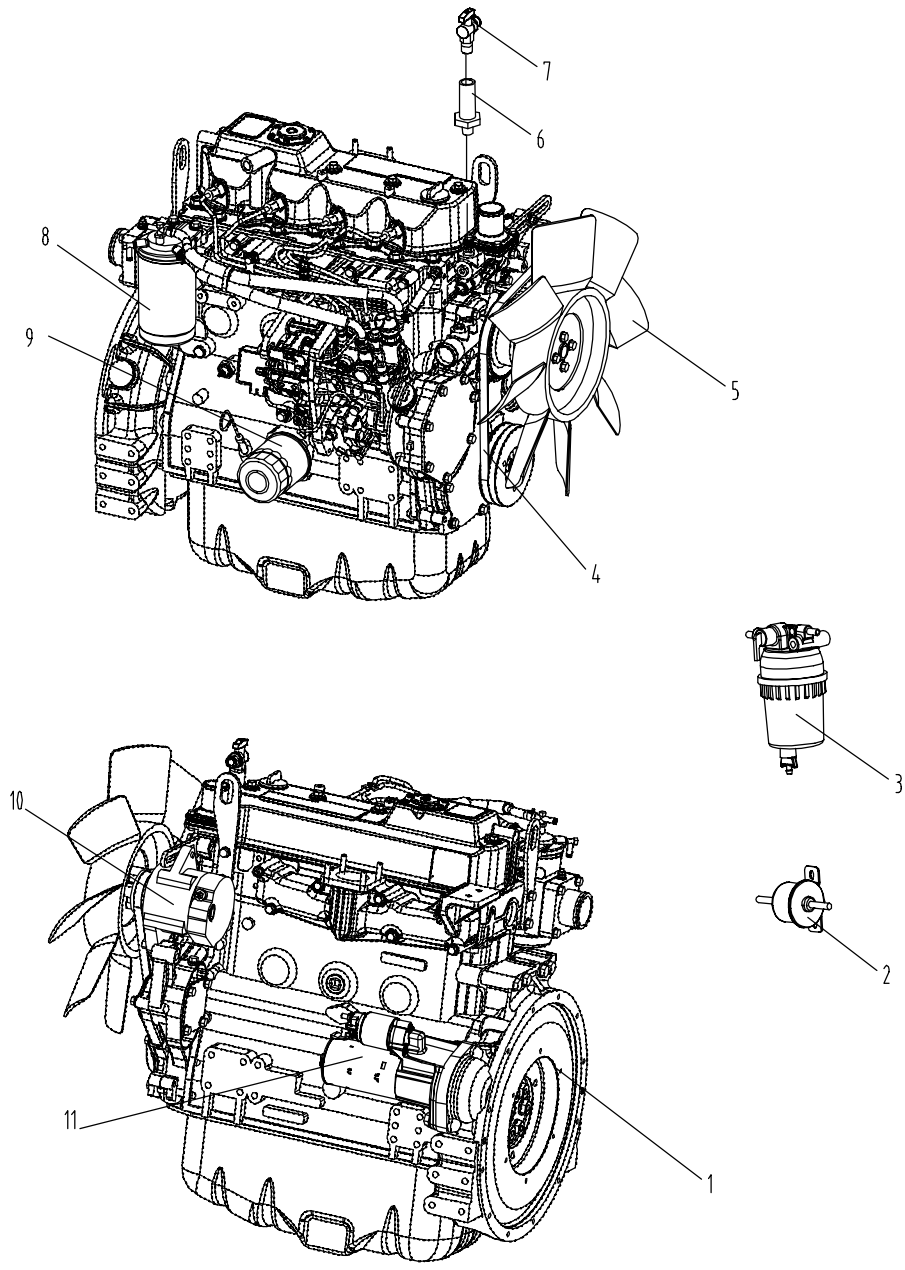

E80CF01.12.9空调压缩机系统AIR-CONDITIONED COMPRESSOR SYSTEM

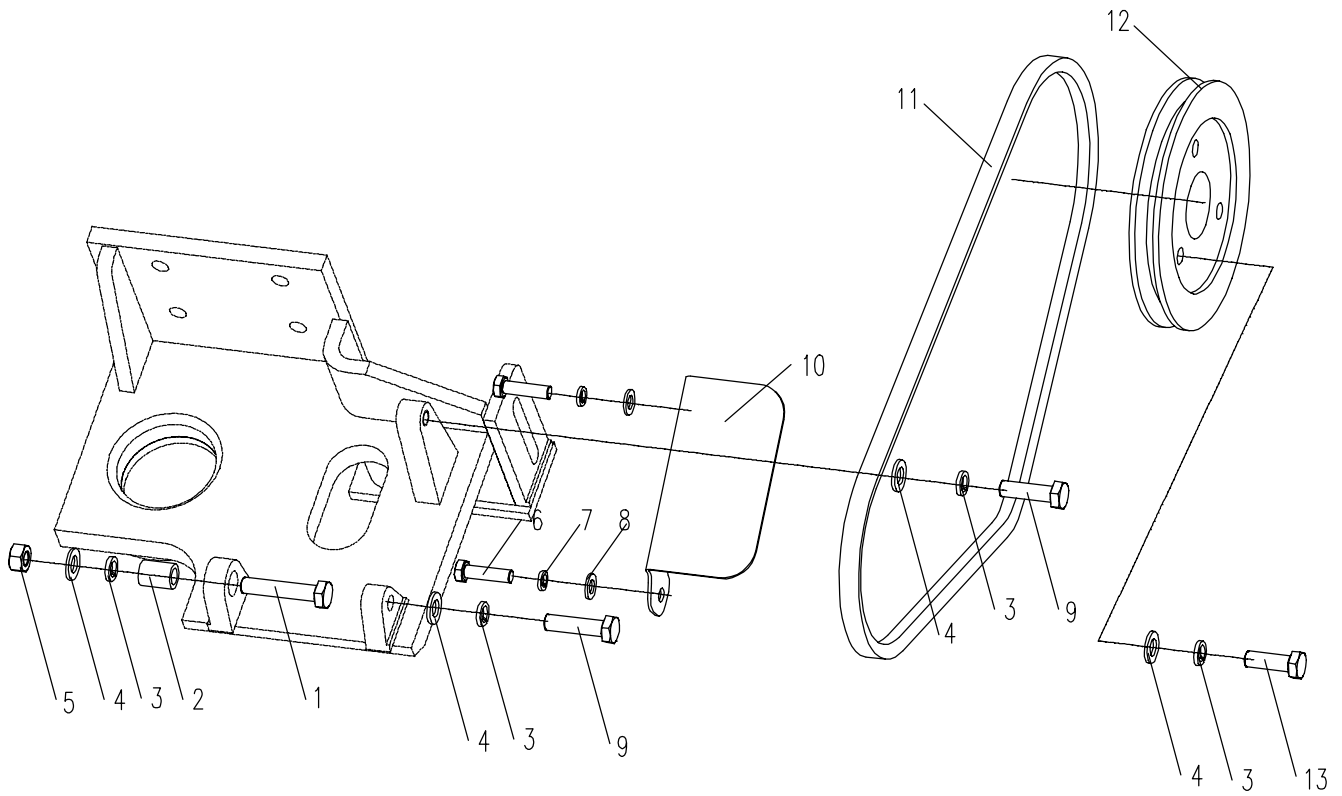

E80-CF02.13.1 平台电气安装总成 ELECTRICAL ASSEMBLY FOR PLATFORM

序号 NO.	数量 Quantity	零件图号 Part No.	名称 Description	规格 Specification	备注 Remark
1	1	860Q-1311050	手动电源开关总成 Manual power switch assembly		(包含序号2~ 序号9) Including No. 2~No. 9
2	2	0110-000500030-65	十字槽盘头螺钉 Bolt	M5×30 GB/T 818	8.8 ZnNi
3	4	0401-005-05	弹簧垫圈 Spring washer	5 GB/T 93	ZnNi
4	6	0404-005-05	平垫圈 Washer	5 GB/T 97.1	ZnNi
5	1	T0703-010007	手动电源开关标识 Manual power switch ID		
6	1	860Q-1311051A	手动电源开关支架 Fixing Board		
7	1	T0401-020002	手动电源开关 Manual power switch		
8	2	0403-005-05	大垫圈 Washer	5 GB/T 96.1	ZnNi
9	2	0306-050-45	1型六角螺母 Nut	M5 GB/T 6170	8 ZnNi
10	3	0206-001000020-65	六角头螺栓 Bolt	M10×20 GB/T 5783	8.8 ZnNi
11	3	0401-010-05	弹簧垫圈 Spring washer	10 GB/T93	ZnNi
12	25	0404-010-05	平垫圈 Washer	10 GB/T 97.1	ZnNi
13	1	T0401-01113	电磁式电源总开关 Main power switch	12V	
14	16	0404-008-05	平垫圈 Washer	8 GB/T 97.1	ZnNi
15	8	0206-000800025-65	六角头螺栓 Bolt	M8×25 GB/T 5789	8.8 ZnNi
16	1	T0405-011001	方形工作灯 Work lamp	12V/55W/H3	
17	1	E150A3-1311010A	灯罩 Lamp cover		
18	2	860Q-1311010	电源开关连接线 Power switch wire		
19	1	T0416-02102	电喇叭 Electrical Horn	12V	
20	8	0206-000800016-65	六角头螺栓 Bolt	M8×16 GB/T 5789	8.8 ZnNi
21	4	T0416-06104	续流包 Diode	DT04-2PJ	

E80-CF02.13.1 平台电气安装总成 PLATFORM ELECTRICAL ASSEMBLY

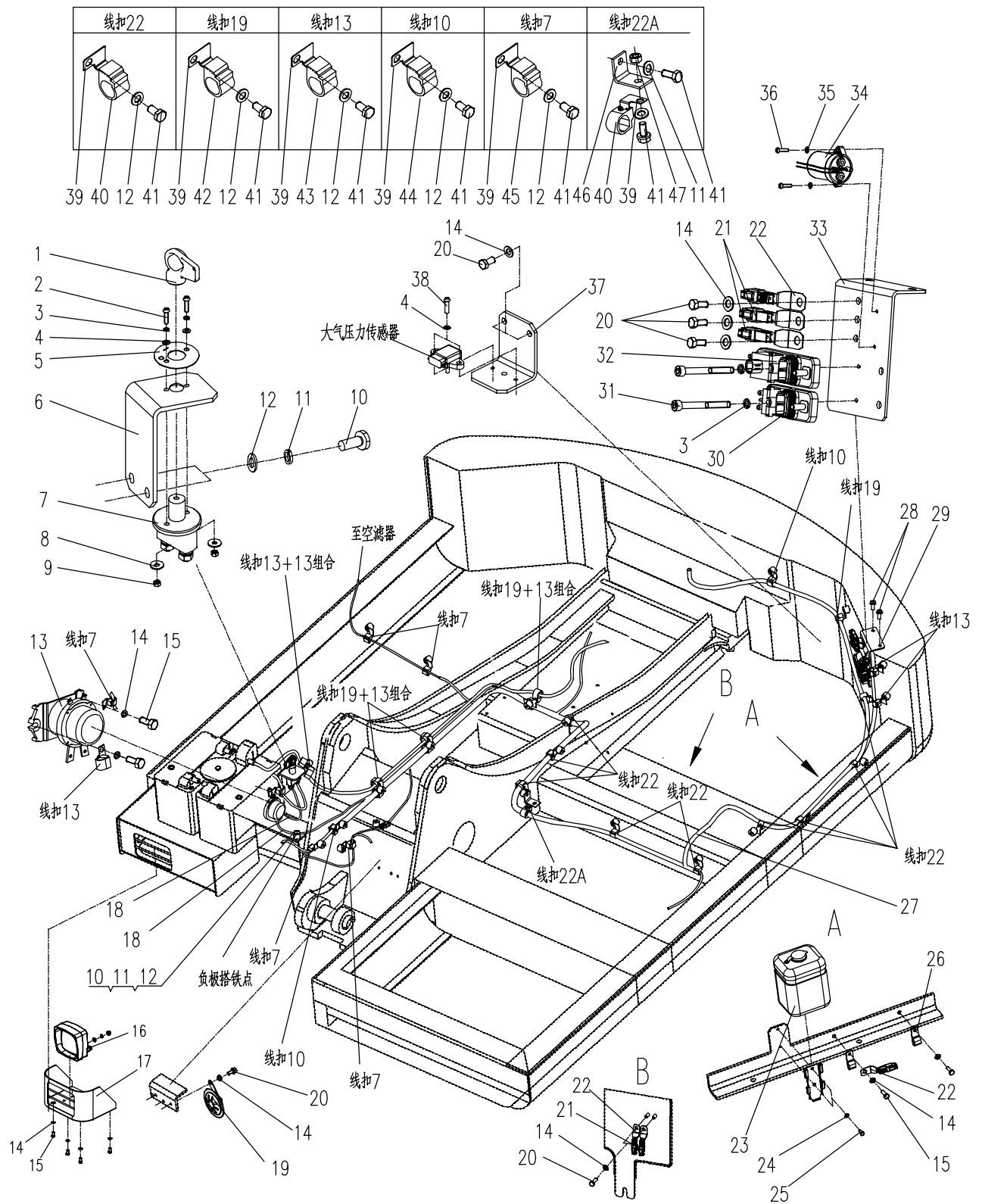

E80-CF02. 13.1 平台电气安装总成 ELECTRICAL ASSEMBLY FOR PLATFORM

序号 NO.	数量 Quantity	零件图号 Part No.	名称 Description	规格 Specification	备注 Remark
22	6	T0416-06006	DT金属安装板 DT fixing plate		
23	1	T0406-11112	洗涤器 Syringe	12V	
24	2	0404-006-05	平垫圈 Washer	6 GB/T 97.1	ZnNi
25	2	0206-000600016-65	六角头螺栓 Bolt	M6×16 GB/T 5789	8.8 ZnNi
26	2	T0416-06008	线夹 Wire holder		
27	1	E80C2-1311100	主线束 Main harness		
28	2	0211-001000025-65	六角法兰面螺栓 Bolt	M10×25 GB/T 5789	8.8 ZnNi
29	1	860R-1311800	继电器安装总成 Relay installed assembly		(包含序号28~ 序号34) Including No. 28~No. 34
30	1	T0402-06103	PFM二路熔断器 PFM two fuse unit		
31	2	0105-000500050-65	内六角圆柱头螺钉 Bolt	M5×50 GB/T70.1	8.8 ZnNi
32	1	T0404-09104	继电器模块 Relay		
33	1	860R-1311820	继电器安装板 Relay mounting plate		
34	1	T0404-01312	继电器 Relay	JQX100-12AC	
35	2	0404-004-05	平垫圈 Washer	4 GB/T 97.1	ZnNi
36	2	0110-000400012-65	十字槽盘头螺钉 Screw	M4×12 GB/T 818	8.8 ZnNi
37	1	E80C2-1311201	安装支架 Mounting bracket		
38	2	0110-000500020-65	十字槽盘头螺钉 Bolt	M5×20 GB/T 818	8.8 ZnNi
39	29	T0416-060006	定位卡 Securing clip	XJR-10-CLIP	
40	9	T0416-060005	线扣 Wire clip	XJR-22	
41	25	0206-001000016-65	六角头螺栓 Bolt	M10×16 GB/T 5789	8.8 ZnNi
42	4	T0416-060004	线扣 Wire clip	XJR-19	

E80-CF02.13.1 平台电气安装总成 PLATFORM ELECTRICAL ASSEMBLY

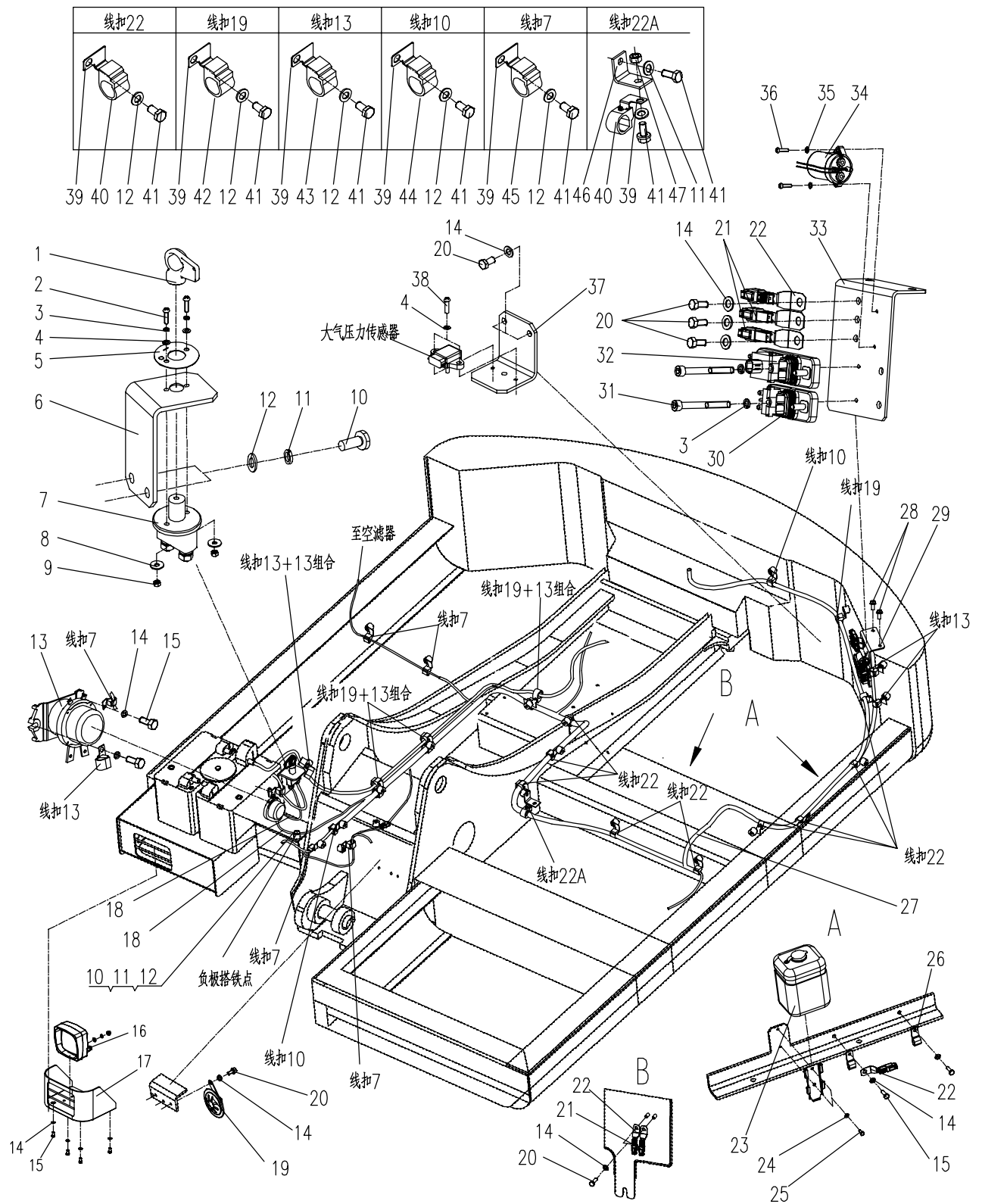

E80-CF02.13.1 平台电气安装总成 PLATFORM ELECTRICAL ASSEMBLY

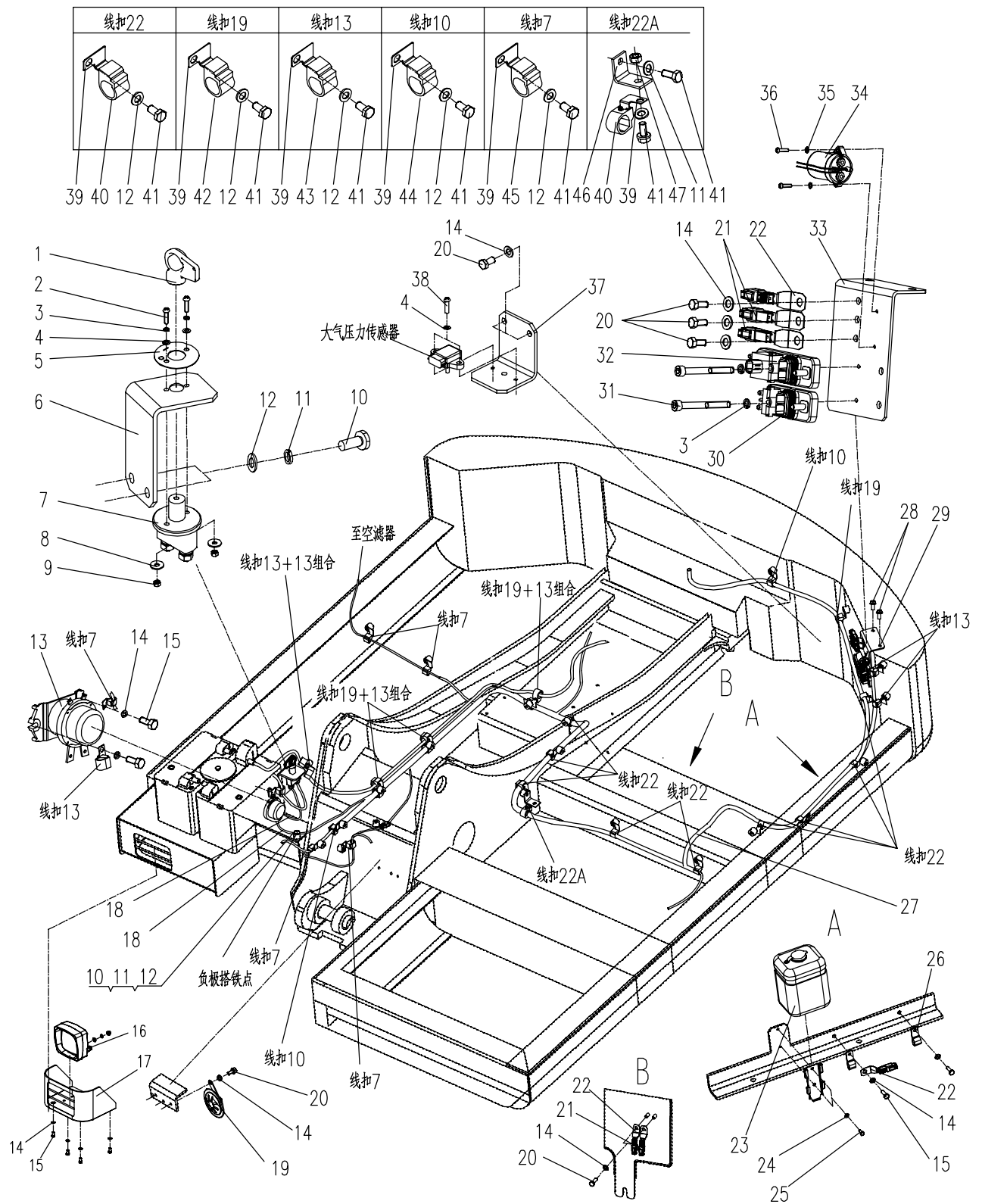

860Q01.13.2 燃油箱电气总成 ELECTRICAL ASSEMBLY FOR FUEL OIL BOX

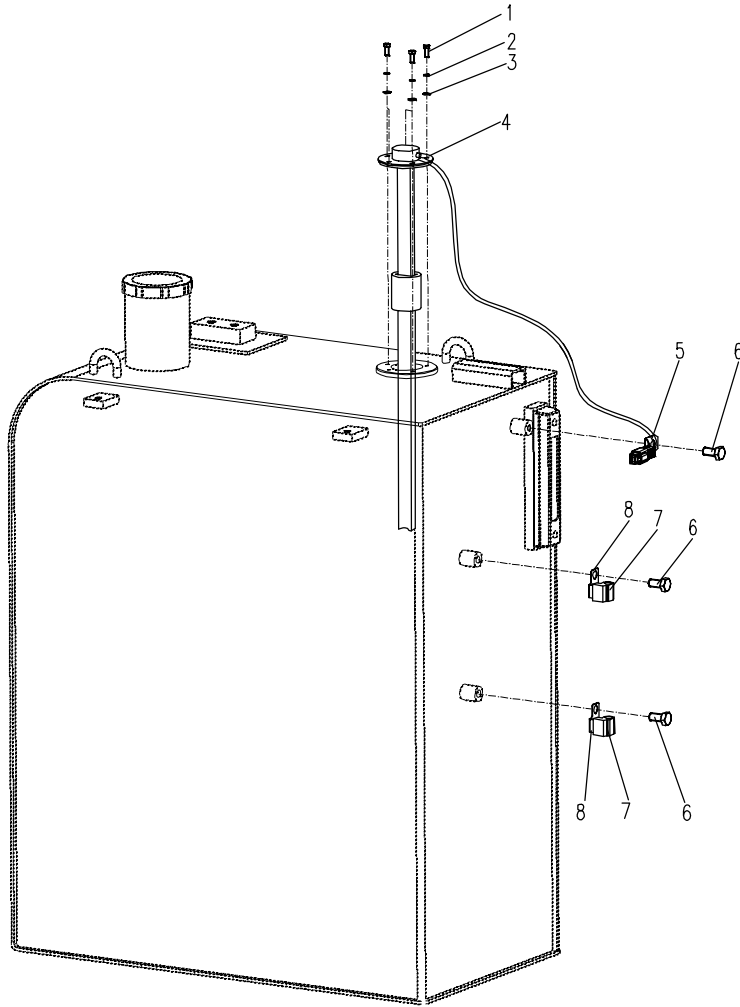

E80-CF02.13.3发动机电气安装总成ELECTRICAL ASSEMBLY FOR ENGINE

序号 NO.	数量 Quantity	零件图号 Part No.	名称 Description	规格 Specification	备注 Remark
1	1	0206-000800050-65	六角头螺栓 Bolt	M8×50 GB/T 5783	8.8 ZnNi
2	3	0404-008-05	平垫圈 Washer	8 GB/T 97.1	ZnNi
3	2	T0416-060001	线扣 Cable clip		XJR-7
4	3	T0416-060006	定位卡 Securing clip		XJR-10-CLIP
5	2	0306-080-45	1型六角螺母 Nut	M8 GB/T 6170	8 ZnNi
6	1	T0416-060009	扎带 Tie cable		7.6×300
7	1	830D-1300500	发动机搭铁线 Grounding wire		
8	4	0404-010-05	平垫圈 Washer	10 GB/T 97.1	ZnNi
9	2	0401-010-05	弹簧垫圈 Spring washer	10 GB/T 93	ZnNi
10	2	0206-001000020-65	六角头螺栓 Bolt	M10×20 GB/T 5783	8.8 ZnNi
11	1	T0416-060003	线扣 Cable clip		XJR-13
12	2	0206-000800016-65	六角头螺栓 Bolt	M8×16 GB/T 5783	8.8 ZnNi
13	2	T0416-06006	DT金属安装板 DT fixing plate		
14	1	T0414-01021	2芯插座 Socket		DT04-2P
15	1	T0414-01022	2芯锁件 Latch fitting		W-2P
16	2	T0414-09216	16插管 Contact pin		
17	1	T0416-06104	续流包 Diode		DT04-2PJ
18	1	0306-060-45	1型六角螺母 Nut	M6 GB/T 6170	8 ZnNi

E80-CF02.13.3发动机电气安装总成ELECTRICAL ASSEMBLY FOR ENGINE

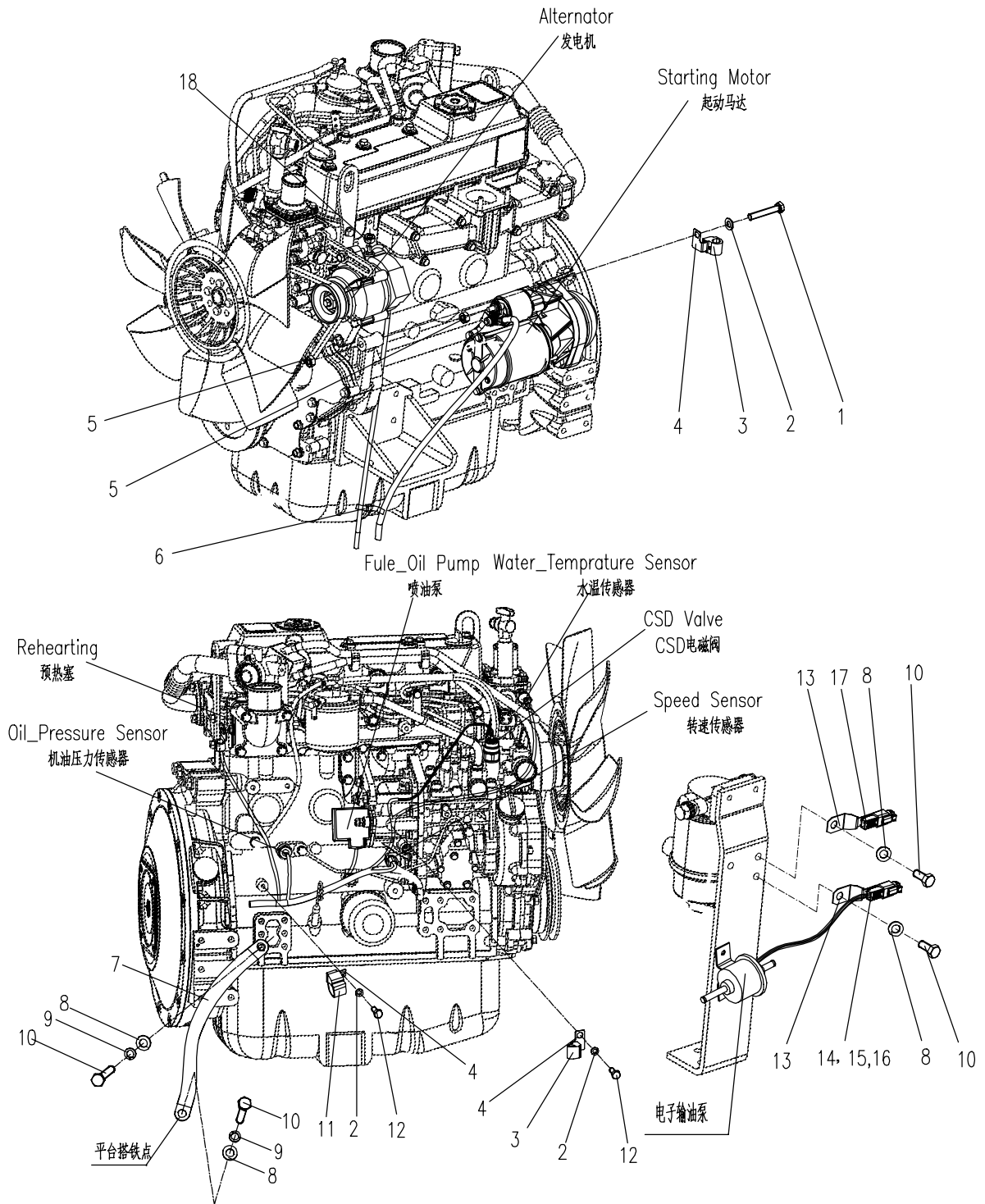

E80F01.13.4 蓄电池安装总成 BATTERY ASSEMBLY

序号 NO.	数量 Quantity	零件图号 Part No.	名称 Description	规格 Specification	备注 Remark
1	1	T0413-02103	蓄电池 Battery		
2	2	T0416-01101	蓄电池正极接头 Connection nip for battery		
3	1	860J-1300220	蓄电池熔断器总成 Battery fuse assembly		包含序号4~序号6 Includeing NO. 4~NO. 6
4	1	T0416-01201	蓄电池熔断器座 Battery fuse seat		
5	1	T0402-05203	75A熔断器 75A fuse	MRBF-075	
6	1	T0416-01301	特种双绝缘帽 Insulator cap	CFNUT-M8	
7	1	860K-1300410	蓄电池正极线 Anode wire		
8	1	853D-1382020	蓄电池正极连线 Anode wire to the battery		
9	1	E80A1-1314001	蓄电池橡胶盖 Battery rubber plate	PVC	
10	1	0403-006-05	大垫圈 Washer	6 GB/T 96.1	ZnNi
11	1	0206-000600050-65	六角头螺栓 Bolt	M6×50 GB/T 5783	8.8 ZnNi
12	1	830D-1320002	固定杆 Battery rubber plate		
13	1	0401-010-05	弹簧垫圈 Spring washer	10 GB/T93	ZnNi
14	1	0404-010-05	平垫圈 Washer	10 GB/T97.1	ZnNi
15	1	860Q-1314002	蓄电池固定环 Battery rubber loop		
16	1	860R-1314030	蓄电池负极线 Cathode wire		
17	1	860R-1314040	蓄电池负极连线 Cathode wire to the battery		
18	2	T0416-01102	蓄电池负极接头 Connection nip for battery		
19	1	T0413-02104	蓄电池 Battery		

E80F01.13.4 蓄电池安装总成 BATTERY ASSEMBLY

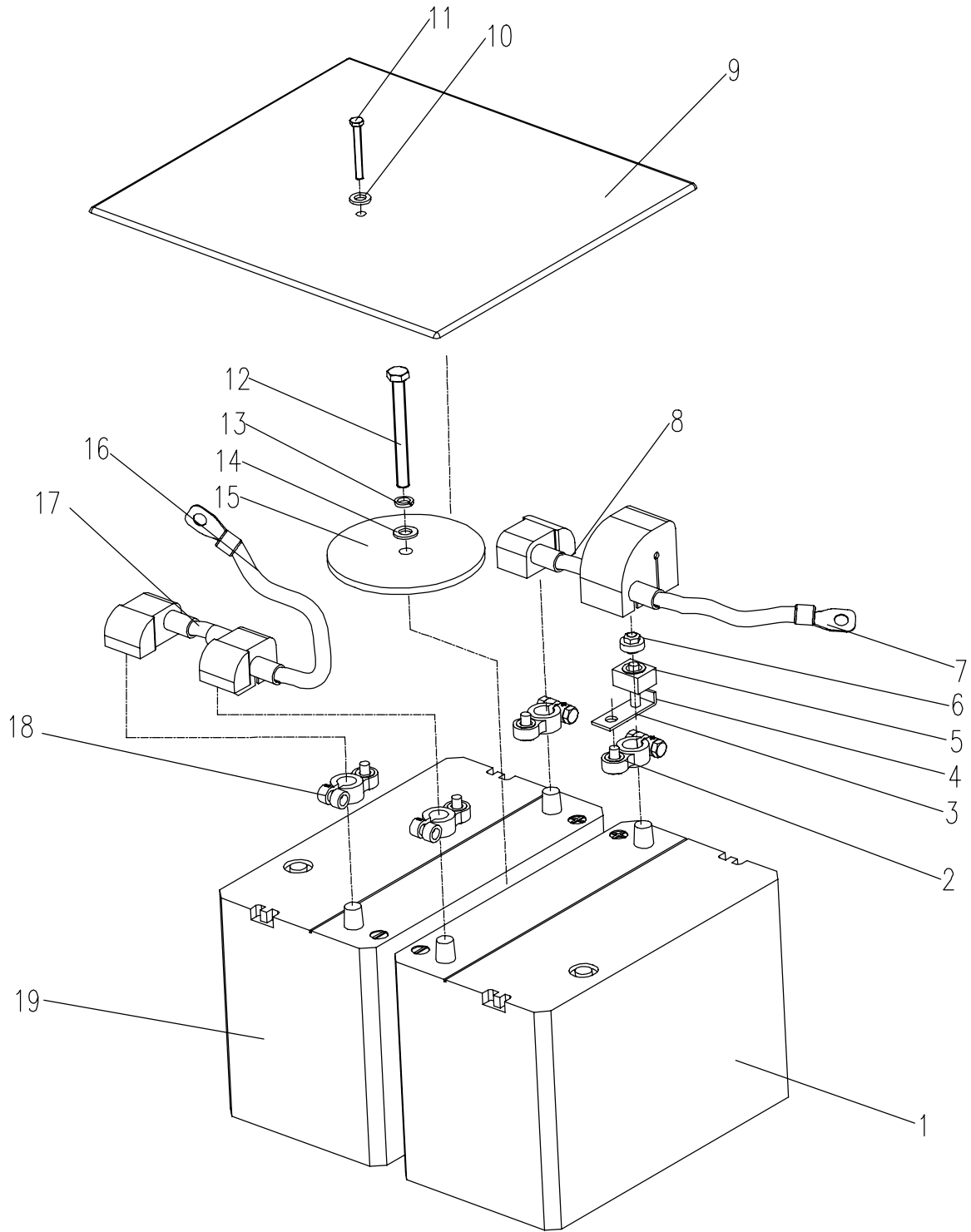

E80F02.13.5 驾驶室电气安装总成 ELECTRICAL ASSEMBLY FOR CAB

序号 NO.	数量 Quantity	零件图号 Part No.	名称 Description	规格 Specification	备注 Remark
1	2	0306-040-45	1型六角螺母 Nut	M4 GB/T 6170	8 ZnNi
2	18	0401-004-05	弹簧垫圈 Spring washer	4 GB/T 93	ZnNi
3	18	0404-004-05	平垫圈 Washer	4 GB/T 97.1	ZnNi
4	1	T0412-07131	发动机控制盘 Twist Switch		
5	2	T0401-03303	盖板 Cover board		
6	2	T0401-03301	侧边单框架 Side Single Frame		
7	4	T0401-03302	中间单框架 Middle Single Frame		
8	1	T0401-03231	高速行走开关 Stepped switch		
9	1	T0401-03237	工作灯开关 Work lamp switch		
10	1	T0401-030002	双速雨刮开关 Wiper switch		
11	1	T0401-03230	风窗洗涤开关 Washing switch		
12	1	T0415-21305	GPS二合一天线 GPS antenna		
13	1	T0409-020001	收音机天线 Antenna		
14	16	0110-000400012-65	十字槽盘头螺钉 Screw	M4×12 GB/T 818	8.8 ZnNi
15	2	T0409-06203	扬声器盖 Speaker cover		
16	2	T0409-15101	扬声器 Speaker		
17	1	T0405-13211	顶灯 Cab lamp		
18	1	T0409-01420	收音机 Radio		
19	8	0206-000500016-65	六角头螺栓 Bolt	M5×16 GB/T 5783	8.8 ZnNi
20	8	0401-005-05	弹簧垫圈 Spring washer	5 GB/T 93	ZnNi

E80F02.13.5 驾驶室电气安装总成 ELECTRICAL ASSEMBLY FOR CAB

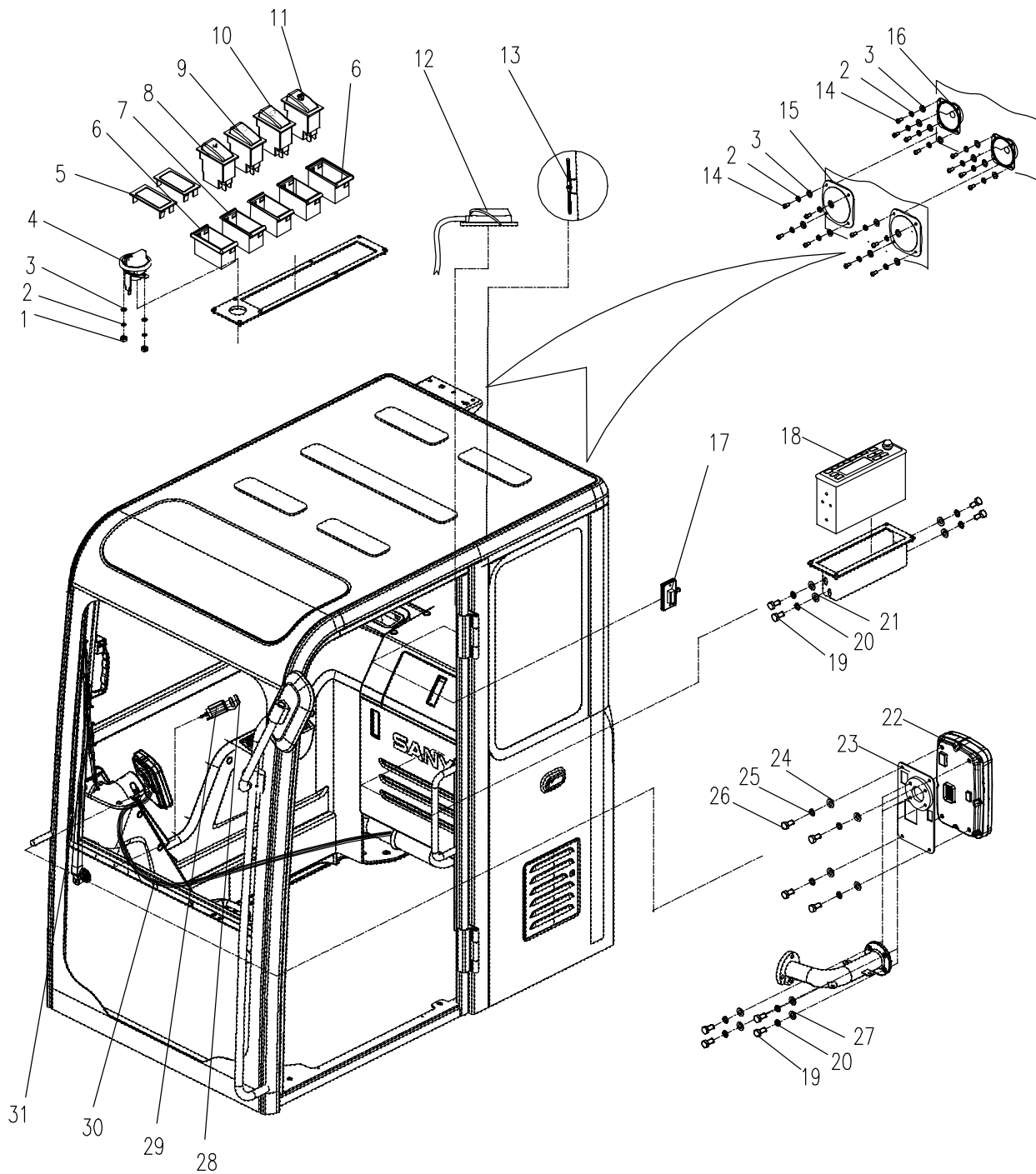

E80F02.13.5 驾驶室电气安装总成 ELECTRICAL ASSEMBLY FOR CAB

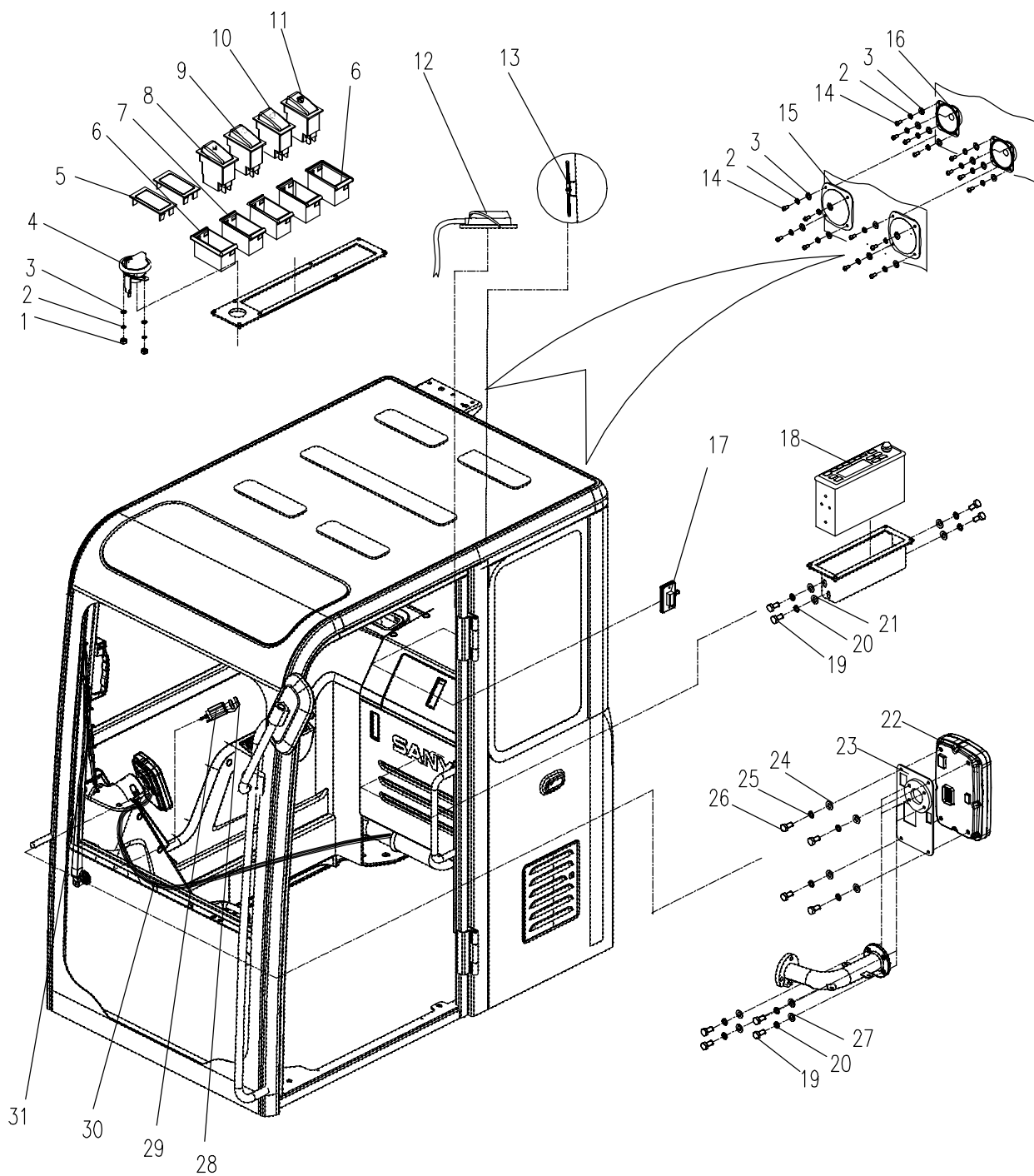

E80F02.13.6 操纵箱电气安装总成 ELECTRICAL ASSEMBLY FOR CONTROL BOX

序号 NO.	数量 Quantity	零件图号 Part No.	名称 Description	规格 Specification	备注 Remark
1	2	0110-000500030-65	十字槽盘头螺钉 Screw	M5×30 GB/T 818	8.8 ZnNi
2	8	0401-005-05	弹簧垫圈 Spring washer	5 GB/T 93	ZnNi
3	12	0404-005-05	平垫圈 Washer	5 GB/T 97.1	ZnNi
4	1	T0415-11106	GPS 终端 GPS		
5	1	T0415-21201	SIM卡 SIM card		
6	10	0206-000600016-65	六角头螺栓 Bolt	M6×16 GB/T 5789	8.8 ZnNi
7	4	0401-006-05	弹簧垫圈 Spring washer	6 GB/T 93	ZnNi
8	10	0404-006-05	平垫圈 Washer	6 GB/T 97.1	ZnNi
9	1	860J-2201110	安装架 Bracket		
10	5	0206-000800016-65	六角头螺栓 Bolt	M8×16 GB/T 5783	8.8 ZnNi
11	3	0401-008-05	弹簧垫圈 Spring washer	8 GB/T 93	ZnNi
12	3	0403-008-05	大垫圈 Washer	8 GB/T 96.1	ZnNi
13	1	810H-1300101	起动开关标牌 Scutcheon		
14	1	T0401-04401	五位钥匙开关 Key switch		
15	2	0404-008-05	平垫圈 Washer	8 GB/T 97.1	ZnNi
16	1	E80A2-1316001	HD固定支架 HD fixing bracket		
17	1	835-8500023	密封胶套 Sealant sleeve		
18	1	860L-1300401	安装板 Plate		
19	6	0110-000500012-65	十字槽盘头螺钉 Screw	M5×12 GB/T 818	8.8 ZnNi
20	2	805-1302005	继电器座安装板 Relay plate		

E80F02.13.6 操纵箱电气安装总成 ELECTRICAL ASSEMBLY FOR CONTROL BOX

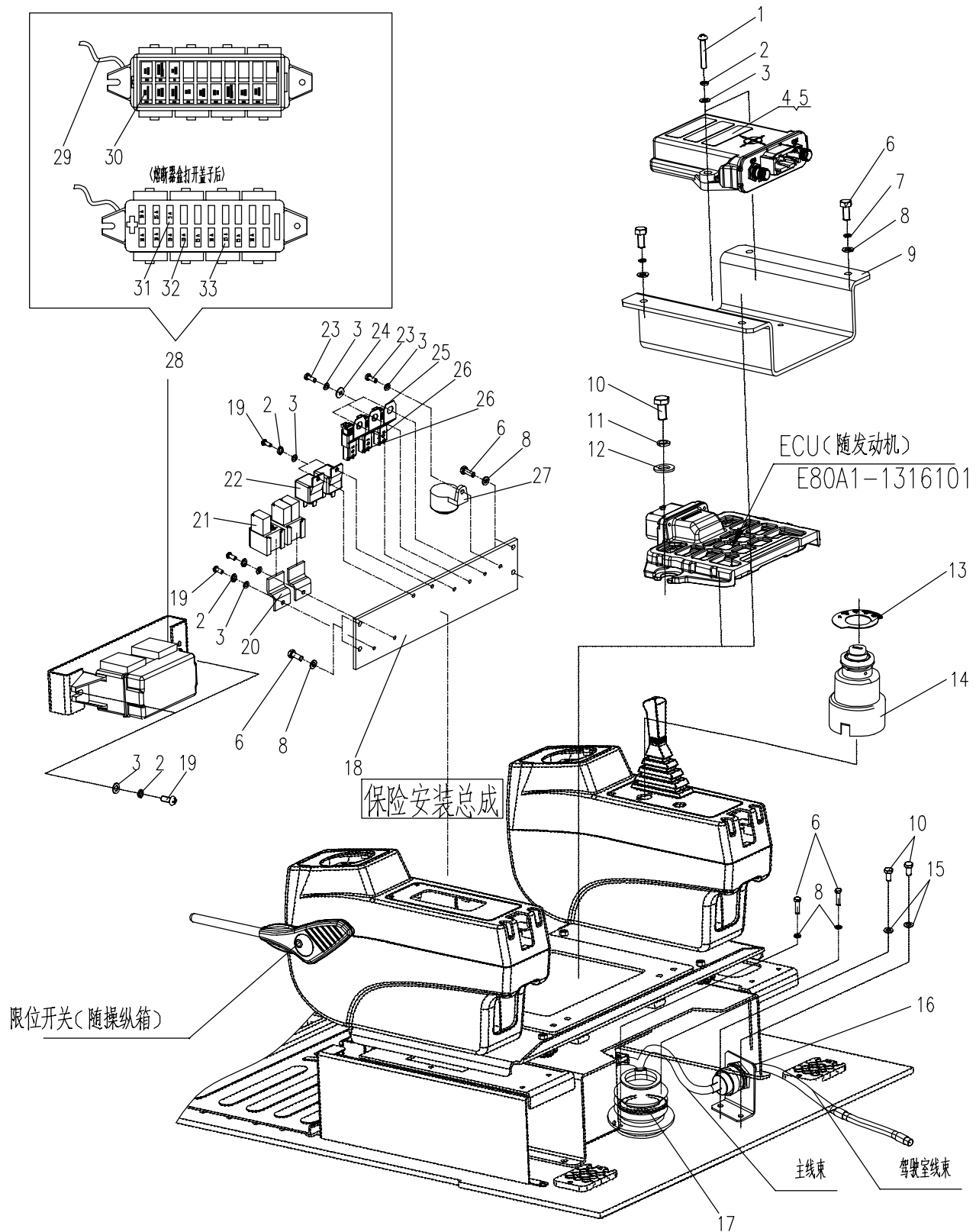

E80F02.13.6 操纵箱电气安装总成 ELECTRICAL ASSEMBLY FOR CONTROL BOX

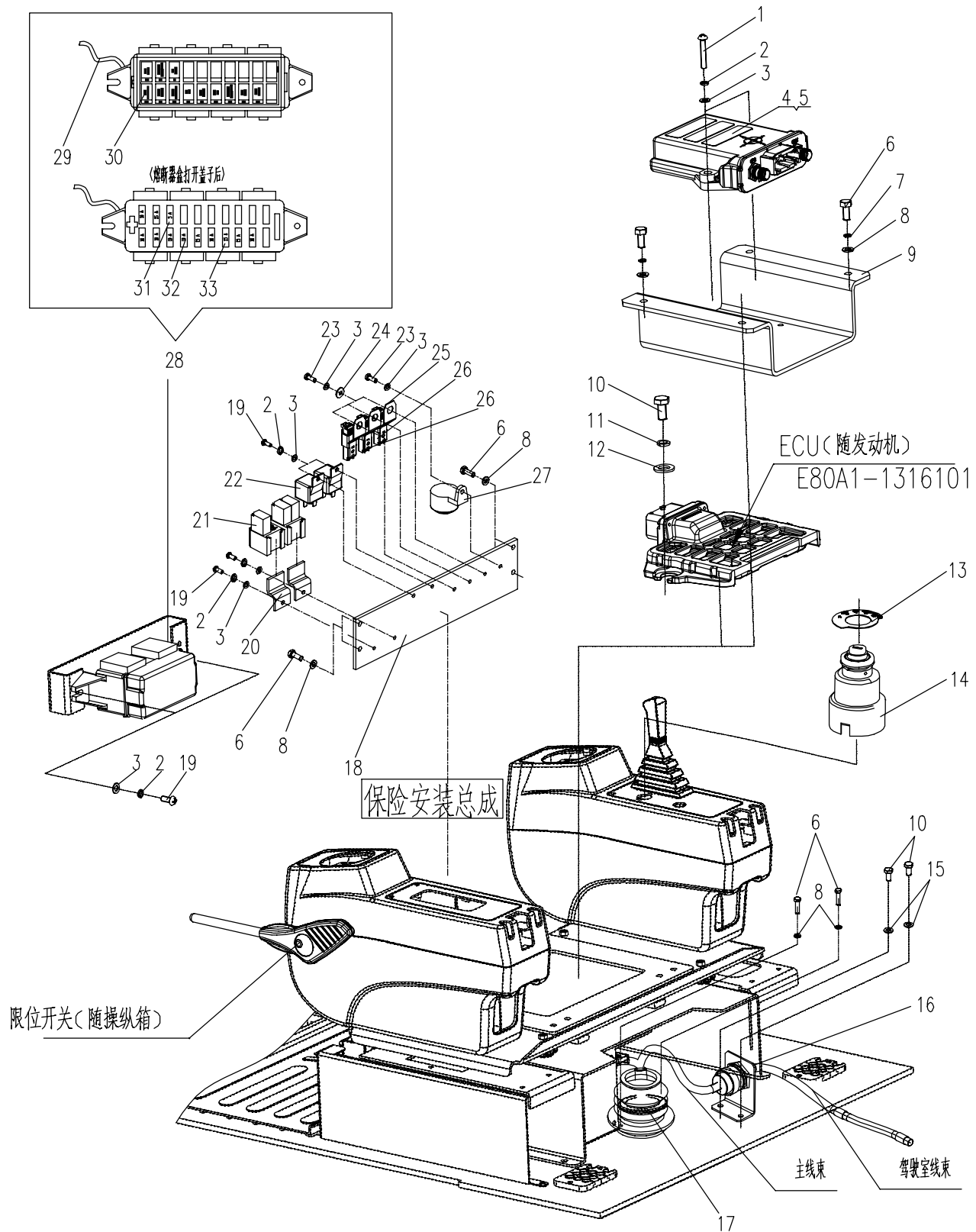

860R01.13.7 动臂电气安装总成ELECTRICAL ASSEMBLY FOR BOOM LAMP

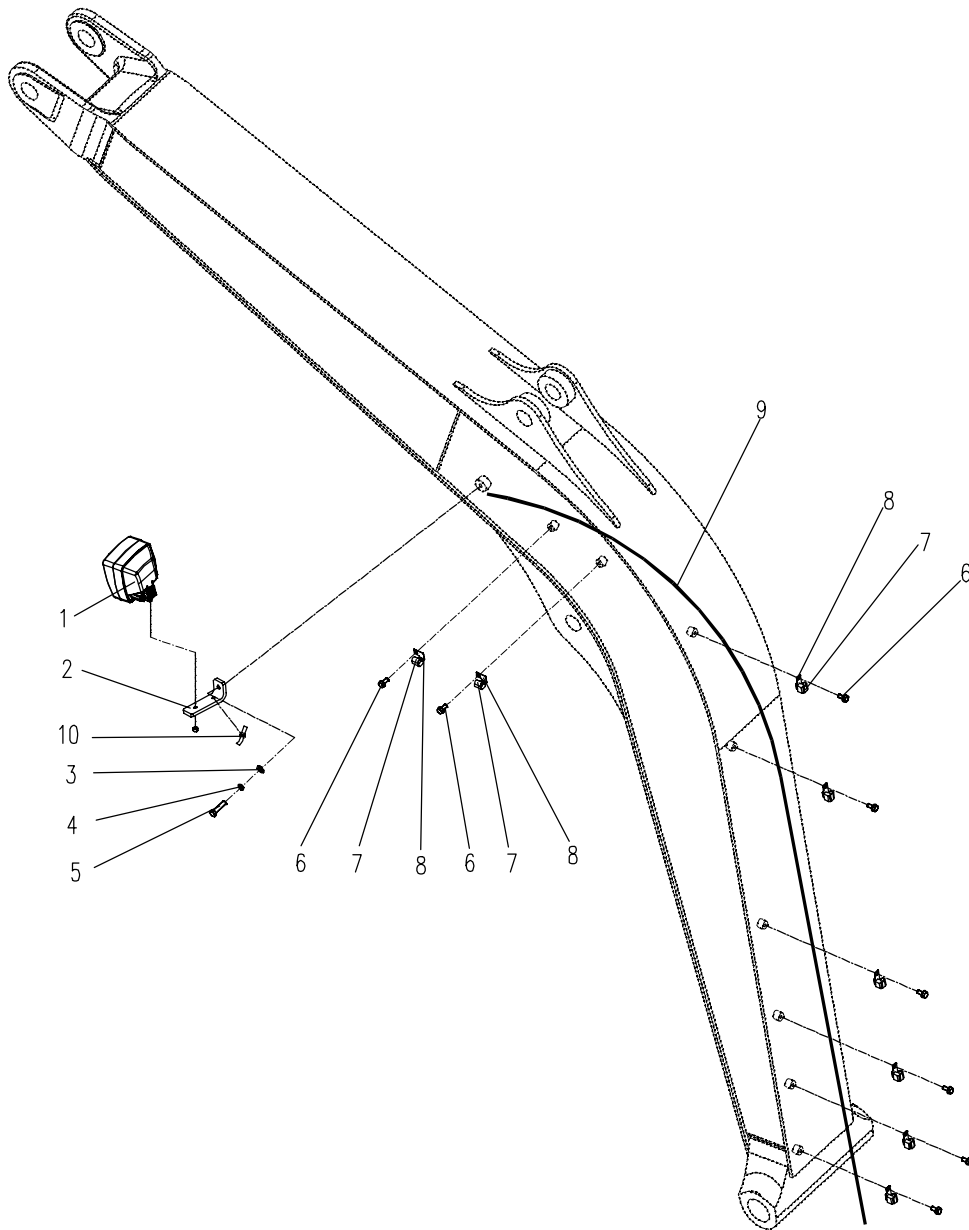

860R01.13.9 液压油箱电气总成ELECTRICAL ASSEMBLY FOR HYDRAULIC BOX

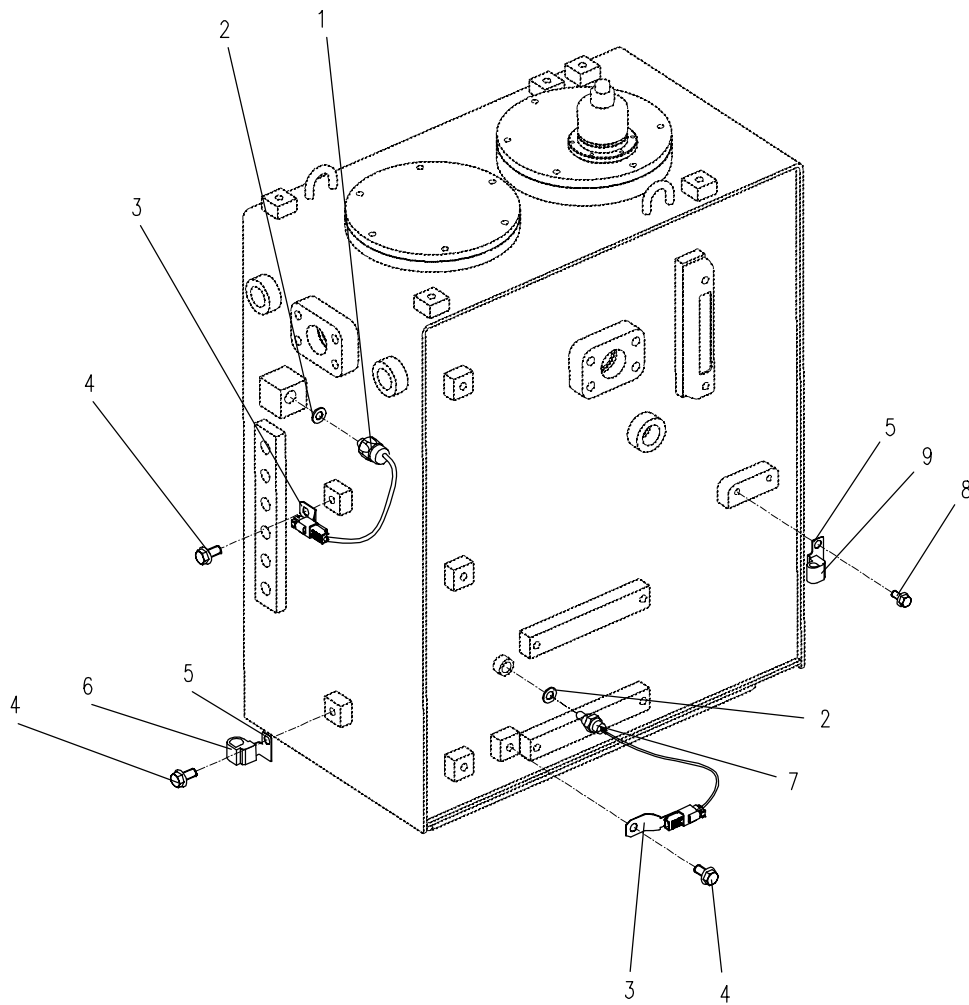

E80-CF02.13.12 接线图 ELECTRICAL SYSTEM WIRING DIAGRAM

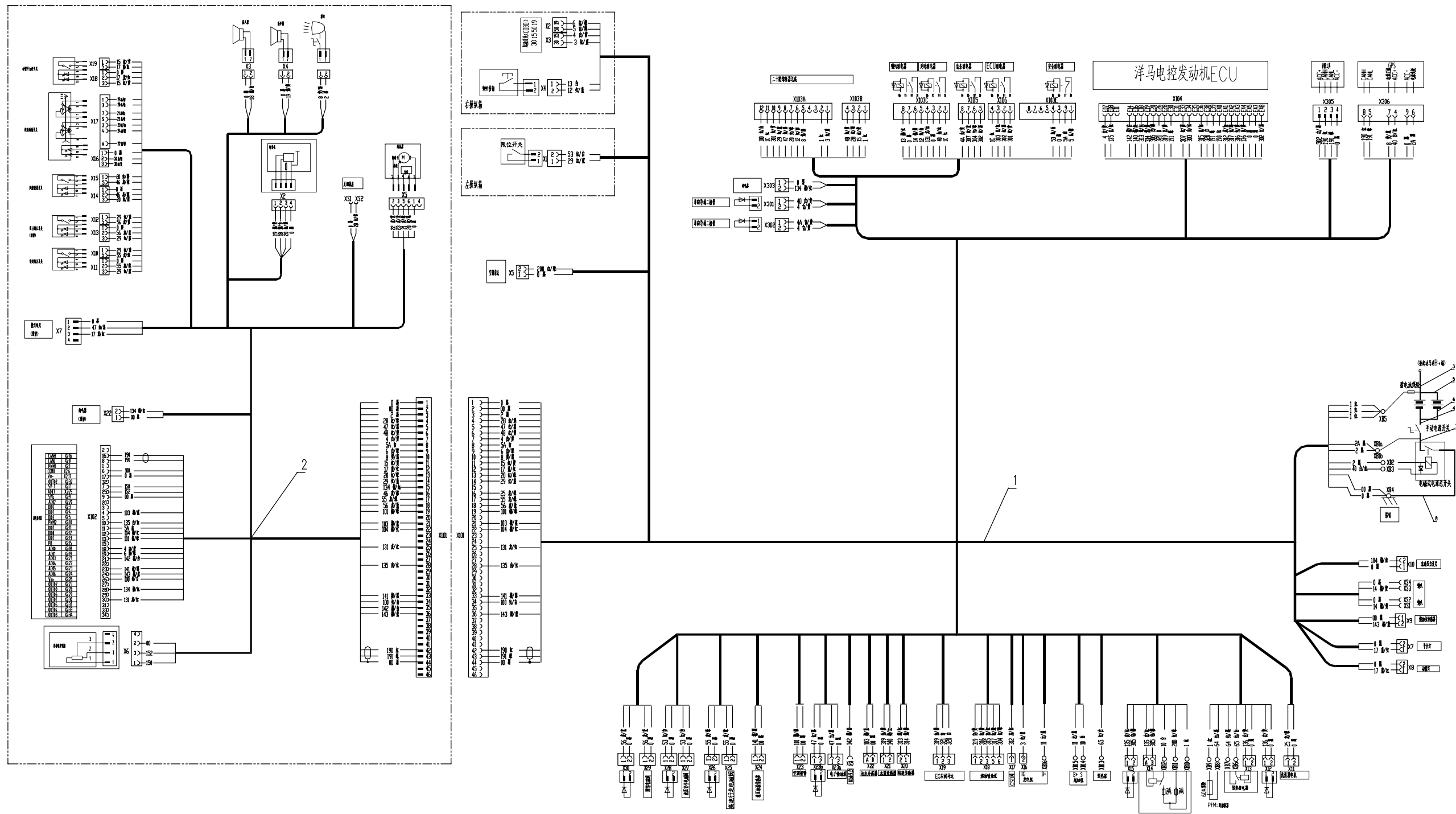

序号	名称	型号
1	主电缆	E80C2-1311100
2	蓄电池线	E80A2-1315110A
3	蓄电池正极线	860K-1300410
4	蓄电池负极线	860R-1314030
5	蓄电池正极线	853D-1382020
6	蓄电池负极线	860R-1314040
7	电源开关接线	860Q-1311010
8	电源开关接线	860Q-1311010

技术要求
 1. 线束应尽量离开高温、尖锐的地方。线束用扎带和绑线固定。
 2. 蓄电池负极线须与蓄电池负极连接。
 3. 0线、00线必须可靠接地(搭铁)。

E80F01.28.1 驾驶室组件1 CAB SUBASSEMBLY 1

序号 NO.	数量 Quantity	零件图号 Part No.	名称 Description	规格 Specification	备注 Remark
1	1	860F-0701000A	驾驶室主体 Cab main body		
2	1	860E-0711000	左压板 Left plank		
3	6	0117-000480022-63	十字槽盘头自攻螺钉 Bolt	ST4.8×22 GB/T845	8.8 Zn.D
4	1	860E-0700002	前下窗玻璃 Glass of the forward window		
5	1	860E-0700004	翻转窗下胶条 Rubber cushion		
6	1	860E-0700005	翻转窗玻璃 Glass of the overturn window		
7	2	860E-0700007	翻转窗锁 Lock of the overturn window		
8	1	860E-0702000	翻转窗 The overturn window		
9	1	860E-0700008	前挡密封条 Rubber seal strip		
10	2	860E-0700027	封堵头 Envelope		
11	1	860E-0700021	喷水嘴 Spout		
12	10	0110-000600020-65	十字槽盘头螺钉 Bolt	M6×20 GB/T818	8.8 ZnNi
13	1	860E-0700019	刮片限位板 Limited plank		
14	1	860E-0700011	顶窗锁 Lock of the transom window		
15	4	0114-001600028-63	吊环螺钉 Bolt	M16 GB/T825	8.8 Zn.D
16	1	860E-0704000	顶窗盖 Casing of the transom window		
17	1	860E-0700012	顶窗玻璃 Glass of the transom window		
18	1	860E-0700013	复合胶条 Complex glue		
19	空行				
20	4	0206-000800020-65	六角头螺栓 Bolt	M8×20 GB/T5783	8.8 ZnNi
21	2	860E-0700043	气弹簧 Pneumatic spring		
22	1	860E-0700016	车顶隔热层 Adiabatic board		

E80F01.28.1 驾驶室组件1 CAB SUBASSEMBLY 1

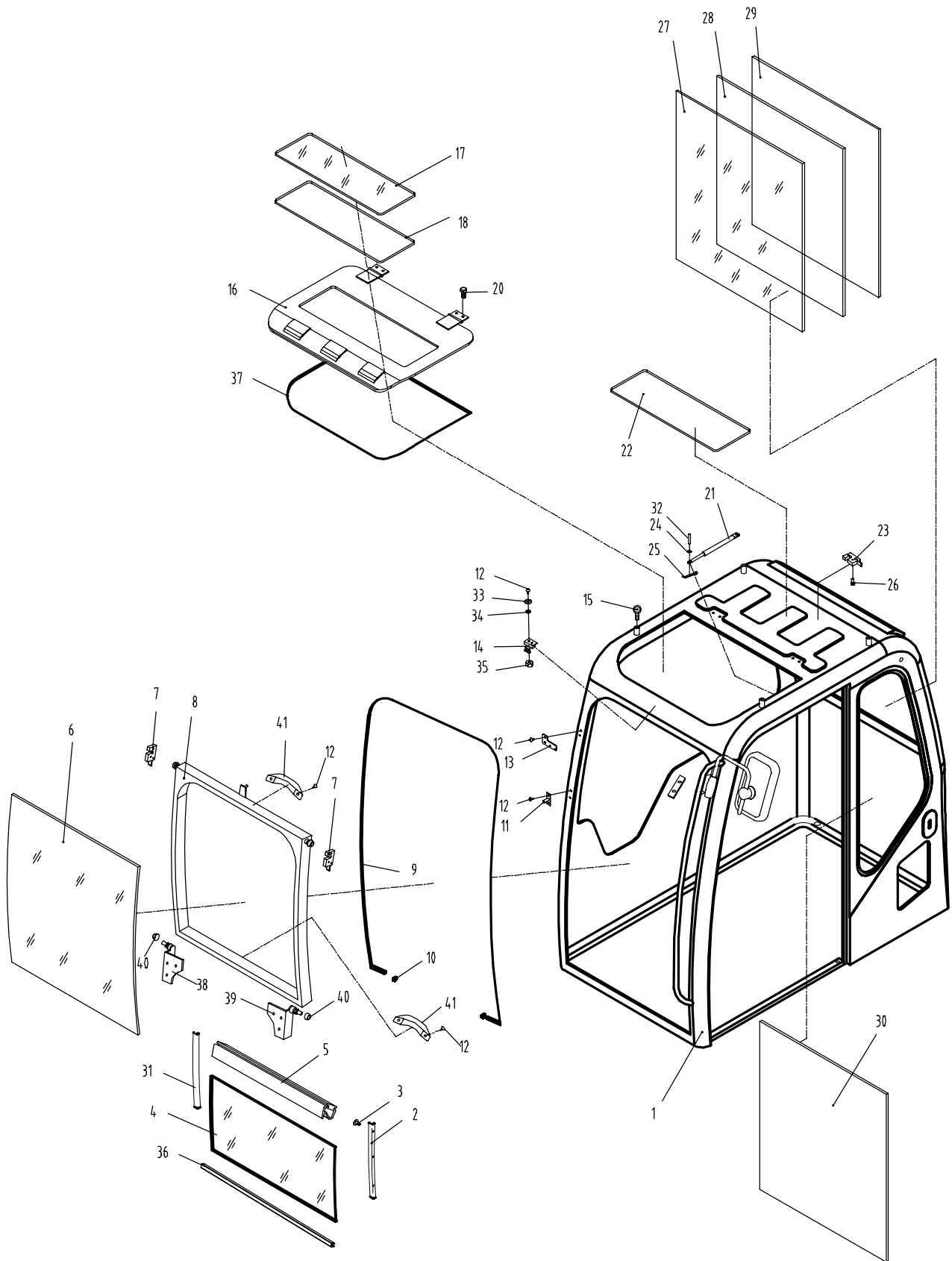

E80F01.28.1 驾驶室组件1 CAB SUBASSEMBLY 1

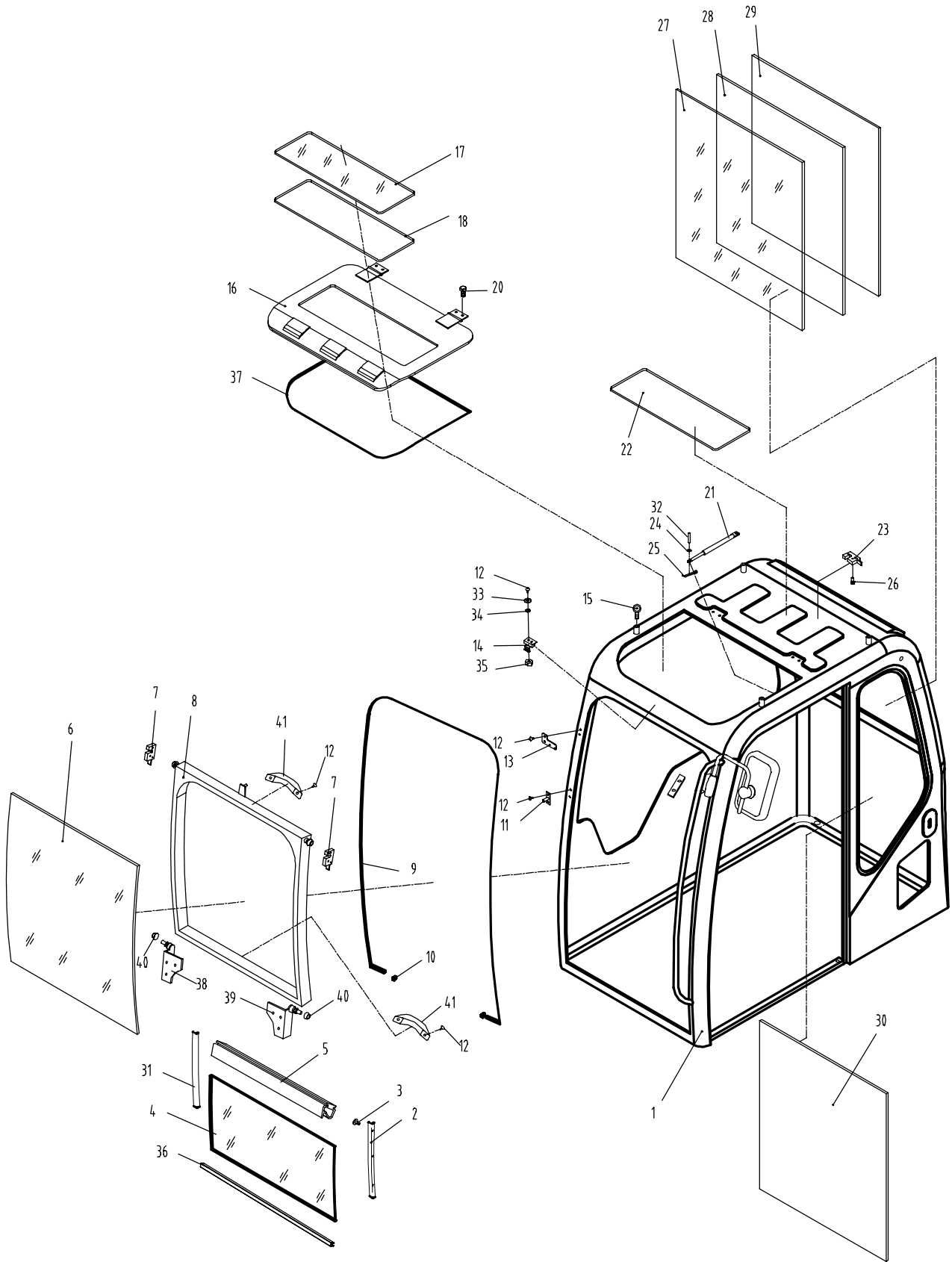

E80F01.28.2驾驶室组件2 CAB SUBASSEMBLY 2

序号 NO.	数量 Quantity	零件图号 Part No.	名称 Description	规格 Specification	备注 Remark
1	1	860E-0703001	右侧窗玻璃 Right window glass		
2	6m	860E-0700025	喷水壶水管 Water pipe		
3	2	0206-001400070-84	六角头螺栓 Bolt	M14×70 GB/T 5783	10.9 达克罗
4	5	T0804-022014	垫圈 Washer		
5	2	0211-000600012-65	六角法兰面螺栓 Bolt	M6×12 GB/T5789	8.8 ZnNi
6	1	860E-0700006	油门安装板 Accelerograph fixing board		
7	2	0206-001400080-84	六角头螺栓 Bolt	M14×80 GB/T5783	10.9 达克罗
8	1	0206-001400025-84	六角头螺栓 Bolt	M14×25 GB/T5783	10.9 达克罗
9	4	0206-000800020-65	六角头螺栓 Bolt	M8×20 GB/T5789	8.8 ZnNi
10	1	860E-0700045	内扶手 Handrail		
11	1	860E-0700037	左后侧窗玻璃 Left-after window glass		
12	1	860E-0706000	新风进气窗 Window		
13	4	0306-050-45	1型六角螺母 Nut	M5 GB/T6170	8 ZnNi
14	3	860E-0714000	橡胶座 Rubber washer		
15	3	0306-100-45	1型六角螺母 Nut	M10 GB/T6170	8 ZnNi
16	2	860E-0700046	平衡器 Balancer		
17	4	0211-000800050-65	六角法兰面螺栓 Bolt	M8×50 GB/T5789	8.8 ZnNi
18	1	E60A3-0705001	灭火器支架 Fire extinguisher		
19	6	0111-000480022-63	十字槽盘头自攻螺钉 Bolt	ST4.8×22 GB/T845	8.8 Zn.D
20	1	T0815-020002	逃生锤 Hammer of flee for one's life		
21	4	0111-000420013-63	十字槽盘头自攻螺钉 Bolt	ST4.2×13 GB/T845	8.8 Zn.D
22	2	0206-000600025-65	六角头螺栓 Bolt	M6×25 GB/T5783	8.8 ZnNi

E80F01.28.2 驾驶室组件2 CAB SUBASSEMBLY 2

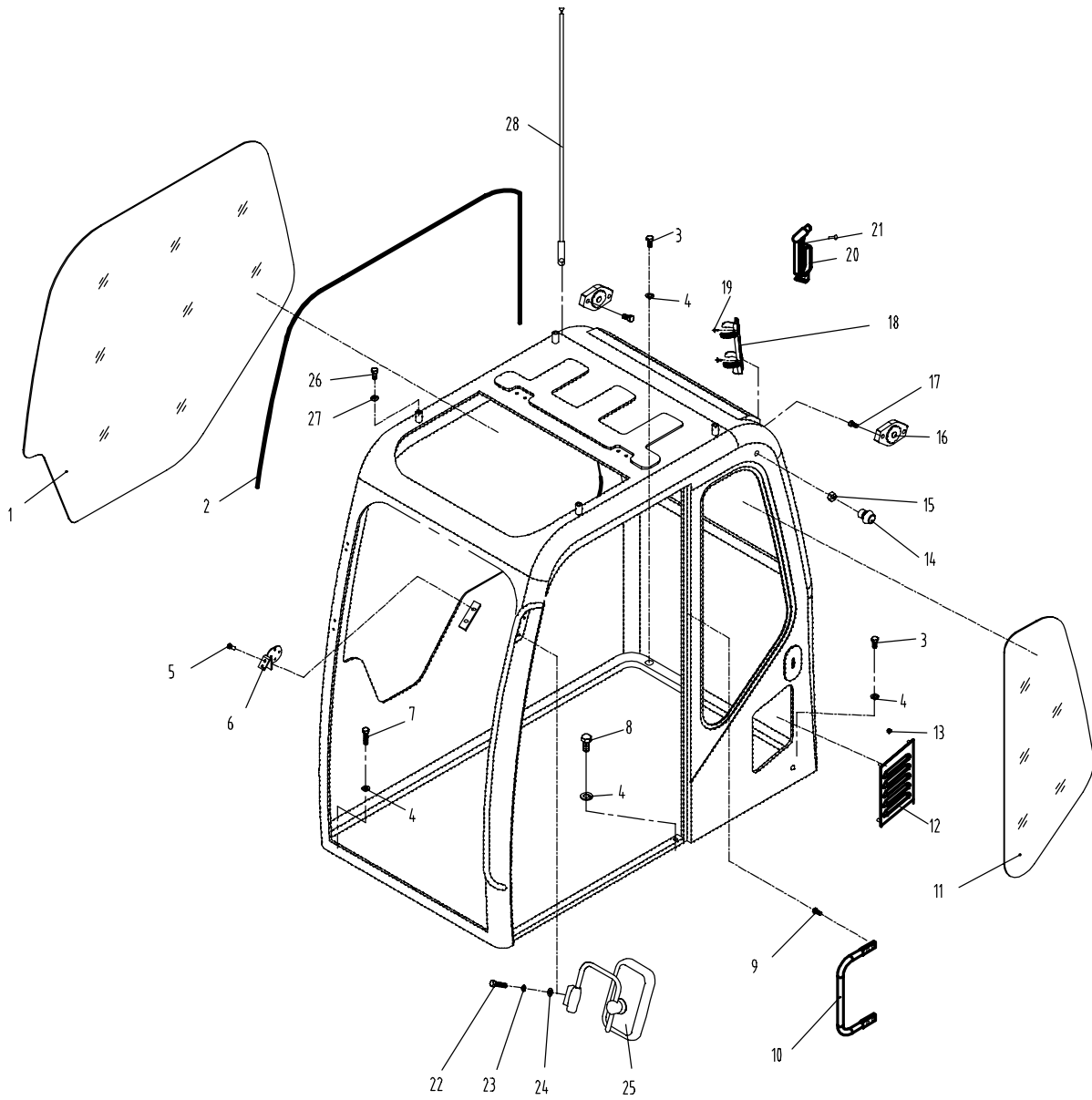

E80F01.28.2 驾驶室组件2 CAB SUBASSEMBLY 2

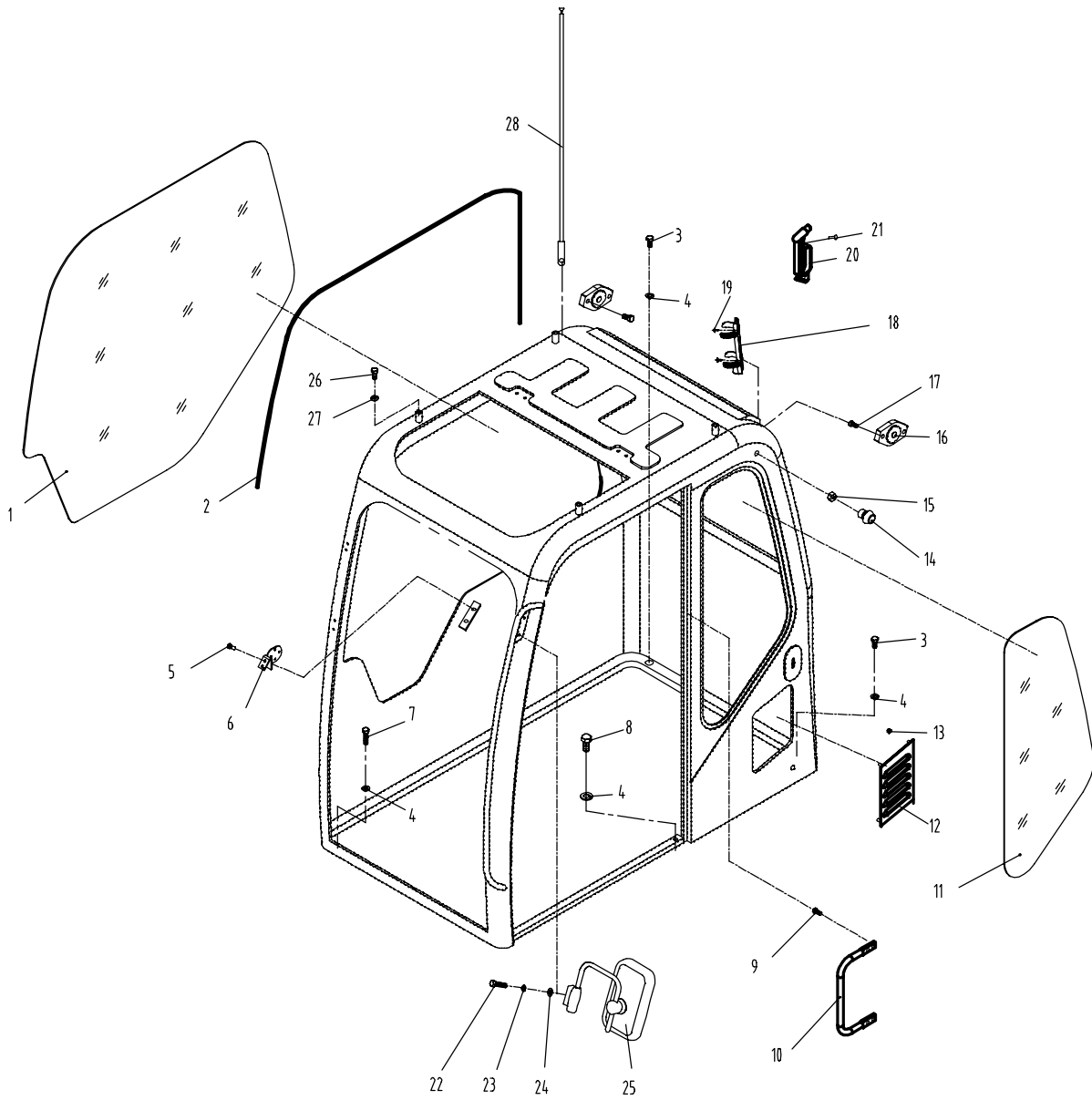

E80F01.28.3驾驶室门 CAB DOOR

序号 NO.	数量 Quantity	零件图号 Part No.	名称 Description	规格 Specification	备注 Remark
1	1	860E-0700051	定位锁 Buckle of lock		
2	1	860E-0707000	定位锁连动杆 Concatenation Handrail		
3	1	860E-0715000	定位锁开启手柄 Handrail		
4	1	860E-0700029	门锁扣 Buckle of lock		
5	1	860E-0700057	密封胶条 Rubber seal strip		
6	1	810S-0700016	限位 II Limit position II		
7	9	0111-000500010-63	十字槽沉头螺钉 Bolt	M5×10 GB/T819.1	8.8 Zn.D
8	1	810S-0700015	限位 I Limit position I		
9	1	860E-0705000B	门主体 Door frame assembly		
10	6	0206-000800020-65	六角头螺栓 Bolt	M8×20 GB/T5789	8.8 ZnNi
11	1	860E-0700032B	门内扶手 Handrail		
12	2	860E-0700036	门铰链 Gemel		
13	14	0126-001000020-63	内六角花形沉头螺钉 Bolt	M10×20 GB/T2673	8.8 Zn.D
14	4	0306-080-45	1型六角螺母 Nut	M8 GB/T6170	8 ZnNi
15	1	860E-0700031	定位锁扣 Buckle of lock		
16	1	E80A1-0700100	门锁 Lock		
17	1	860E-0700026A	门下窗玻璃 Glass of door		
18	1	860E-0700035	门玻璃安装胶条 Rubber seal strip		
19	1	860E-0709001	门上玻璃 Glass of door		
20	1	860E-0709002	移动玻璃 Glass of door		
21	1	860E-0703003	移动窗锁扣 Buckle of lock		
22	1	860E-0709003	密封件 Rubber cushion		
23	1	860E-0709004	铝合金外框 Glass of door		
24	1	860E-0709000	门上移动窗组件 Subassembly of the up window		包含序号19~23 (Include No.19~23)

E80F01.28.3 驾驶室门 CAB DOOR

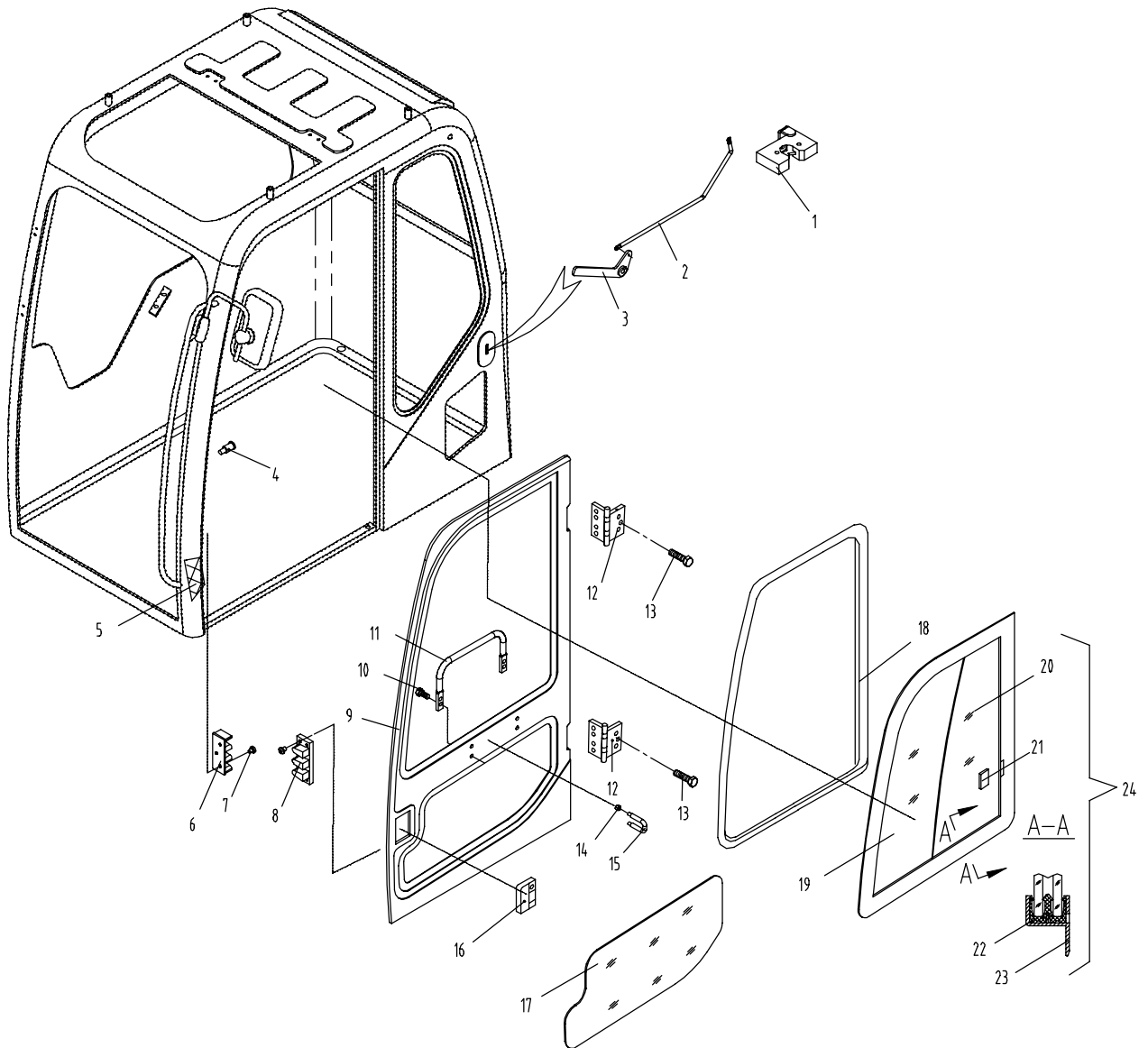

E80F01.28.4 内饰总成 INTERIOR ASSEMBLY

序号 NO.	数量 Quantity	零件图号 Part No.	名称 Description	规格 Specification	备注 Remark
1	1	860E-0708002	空调前出风口 Front draught of the air-conditioner		
2	51	0117-000480022-63	十字槽盘头自攻螺钉 Bolt	ST4.8×22 GB/T845	8.8 Zn.D
3	5	1001-060-90	喉箍 Larynx hoop	d60 JB/T 8870	
4	1	860E-0708018	波纹管I Ripple pipe I		
5	1	860E-0708001A	前控箱内饰板 Inner plate of control box		
6	1	E80A1-0708003	仪表罩 Meter cover		
7	1	860E-0708004	烟灰缸 Ashtray		
8	1	E80A1-0708001	油门盖板 Cover		
9	1	860E-0708012	右侧围内饰板 Right inner plate		
10	1	860E-0708006	顶窗内饰板 Inner plate of top window		
11	1	860E-0708007	前顶棚 Front -top cover		
12	1	860E-0708011	右侧后上角护板 Protective plate		
13	1	860E-0708014	后顶棚 Rear-top cover		
14	1	860E-0708008	后风窗内饰板 Inner plate of rear window		
15	3	860E-0708016	后空调出风口 Rear draught of the air-conditioner		
16	1	860E-0708013	空调罩上面板 Air-condition faceplate		
17	3	860E-0708019	波纹管II Ripple pipe II		
18	1	860E-0708100	杂物盒盖 Sundries box cover		
19	1	860E-0708017	空调罩下面板 Lower plate of air-condition cover		
20	1	860E-0708015	左侧围内饰板 Left inner plate		
21	9	0117-000420013-63	十字槽盘头自攻螺钉 Bolt	ST4.2×13 GB/T845	8.8 Zn.D
22	1	860E-0708009	衣帽勾 Hook		

E80F01.28.4 内饰总成 INTERIOR ASSEMBLY

